AN AMERICAN PAPER FOR AMERICANS

Chicago Daily Tribune

THE WORLD'S GREATEST NEWSPAPER

"Scratch One Flat-Top"
—Comdr. Robert E. Dixon

★★ FINAL

VOLUME CIV.—NO. 130 C | [REG. U. S. PAT. OFFICE. COPYRIGHT 1945 BY THE CHICAGO TRIBUNE] | THURSDAY, MAY 31, 1945—28 PAGES | THIS PAPER CONSISTS OF TWO SECTIONS—SECTION ONE | THREE CENTS—PAY NO MORE

HOIST U.S. FLAG OVER SHURI

French Rain Shells and Bombs on Syrians in Damascus

BIG FIVE AGREES U. S. CAN KEEP PACIFIC ISLANDS

Iwo and Okinawa Are Included

BY ARTHUR SEARS HENNING
[Chicago Tribune Press Service]

San Francisco, Cal., May 30—The United States gets the Pacific islands American arms have wrested from Japan.

This was assured today at the international security conference when the Big Five powers—the United States, Great Britain, Russia, France, and China—agreed on the provisions affecting these islands contained in the draft of the world peace league's trusteeship system.

The agreement was completed when Russia, while dissenting from other provisions, accepted the parts of the plan applying to the Pacific islands.

Russia Upsets Plans

Russia then proceeded to throw a monkey wrench into the conference machinery at an open session of the commission that approved the structure and functions of the proposed world peace league's general assembly.

One provision was that the secretary general, chief administrative officer of the league, shall be elected by the general assembly on recommendation of the security council with none of the Big Five entitled to a veto and with the assembly empowered to reject a nomination.

N. K. Novikov, delegate from Russia, objected and forced reference of the provision to the steering committee.

Doubt Quick Conclusion

With controversies on the veto power and other phases of the Dumbarton Oaks plan raging in other committees some conference leaders doubted the convention can be concluded by June 15 while others suggested it may be necessary to adjourn and complete the charter at another meeting several months hence.

Under the trusteeship arrangements agreed to by the Big Five the United States will be able to retain sovereign possession of the Jap islands unless and until congress shall decide to commit them or any parts of them to a league trusteeship.

U. S. Could Be Trustee

If they should be placed under a trusteeship, the United States, under the plan, could exercise its prerogative to be designated the trustee. If then, however, the United States should reserve certain islands or parts of islands as strategic areas for the location of American military bases such areas would be subject to regulation by the league's security council.

In such regulation any one of the Big Five would have the power to veto arrangements the United States might deem vital to the establishment, maintenance, and administration of naval and air bases for American defense. The only way to avoid such interference would be for the United States to hold the islands in sovereign possession in-

[Continued on page 5, column 4]

HuntDadWho Killed Girl in Rage at Suitor

(Pictures on page 5)

Kansas City, Mo., May 30 [Special]—Police search for Roy E. Davis, 42, furnace repairman, who last night killed his daughter after shooting at her soldier sweetheart, was intensified tonight on receipt by a neighbor of a phone call from Davis asking, "How's Lula Mae?"

The neighbor said the call came from Independence, a nearby village, and that Davis sobbed, "I can't believe it," when told Lula Mae was dead.

Guarded Daughters Jealously

Lula Mae, 21, was the eldest of three daughters over whom Davis had for years kept a jealous vigil to prevent their receiving attentions from boy friends. The others, Mildred, 19, and Wanda, 15, witnessed the slaying of Lula Mae, which took place a few minutes after Davis chased her suitor, Pvt. David Harold Sharp, 21, from the house.

Mildred and Wanda told police that Sharp, home on furlough after two years in the China-Burma-India theater, called on Lula Mae and was ushered into the living room by their father, who produced a revolver and asked Sharp if he had forgotten a three year old warning to stay away from Lula Mae.

When Sharp shook his head, Davis shouted, "This is it," and fired at him, the girls said. The bullet missed, Sharp ran from the house, and Lula Mae grappled with her father, imploring him not to shoot again. Davis turned the gun on his daughter and fired, remarking, "I told you I was going to do this." Lula Mae died within a few minutes.

"Not Sorry," Note Says

Davis then wrote a note stating that "when you have a daughter who has been hanging around a skunk the only way to keep her from getting hurt is to kill her too." He concluded the note with, "I am not sorry."

Police said Davis left the house with the revolver and for two hours rode in an automobile with a neighbor to whom he appealed for a ride because he was "in trouble." The frightened neighbor dropped Davis off in suburban Leeds.

Davis was next heard from at 2:30 a. m. when he phoned Sharp's home and asked Mrs. Norah Sharp, the soldier's mother, how Lula Mae was. When Mrs. Sharp said the girl was dead, he broke the connection.

Seek Safety in Jail

The surviving Davis girls and their mother, Mrs. Wilda Davis, spent last night at police headquarters, as did Sharp, for their own protection.

Sharp told police he and Lula Mae had been classmates in grade and high school, but had never been able to meet openly because of the father's objections. Yesterday he received a phone call from Davis stating he could now call on Lula Mae. Police said this call was apparently intended to lure Sharp to his death.

Britain's Crown Jewels Brought Back to London

[Chicago Tribune Press Service]

LONDON, May 30—The British crown jewels, which were stored in the underground passages of Windsor castle at the outbreak of the war, were returned to London tonight. They were taken to the Bank of England instead of the jewel house in the tower of London which was damaged by a flying bomb and has not been repaired.

Mrs. Truman Has Smashing Day

(Picture on back page)

Washington, D. C., May 30 (AP)—Mrs. Harry S. Truman tried valiantly to christen two hospital planes today, but the army and navy hadn't arranged for the champagne bottles to break properly.

Sponsoring the planes purchased by the Congressional club's war bond sales, Mrs. Truman banged the bottle first on the army C-54.

Nine times she bounced the bottle as army officers scurried aimlessly. A military aid banged the bottle four times.

The ship has a dented nose to show for it.

Navy officers, forewarned, found a hammer and gave the bottle the business from below when Mrs. Truman turned to christen their plane. The President's wife got spattered with champagne.

Once again she was led back to the army plane, but this time merely to pose for photographers. Mrs. Truman refused to be rattled.

She even broke her no-speech rule, saying:

"In sending forth these planes, we send with them our love and sincere desire that the wounded whom they carry will be brought safely home."

After the unfinished ceremony, it was learned that no one had thought to tell Mrs. Truman to hit the bottle against the sharp edge of the wheel well, nor had the thick bottles been properly "scored" to assure breakage instantly.

OUR UNSINKABLE AIRCRAFT CARRIERS

60,000 Youths Swing Out at Religious Fest

BY RITA FITZPATRICK

Religion in bobby socks attracted 60,000 persons to Soldiers' field last night.

It was a Memorial day rally conducted by the Chicagoland Youth for Christ Movement with a modernistic setting and a chorus of 2,000 youngsters who frequently "stepped up" some of the old tried and true hymns. The Rev. Torrey Johnson, 35 year old evangelist with a bow tie and tonal qualities suggestive of Frank Sinatra, was the Voice. The Rev. Mr. Johnson founded the youth movement.

Rally Has "Whooping" Start

The rally got off to a "whooping" start earlier in the day when the baseball team from the Glenview naval air station soundly trounced the nine from Wheaton college. Several thousands viewed the game but by 5:30 p. m., an hour before the main program, throngs had gathered ready for the "big show."

As floodlights pierced the field, a high, white superstructure dramatic in the Billy Rose tradition, dominated the north end of the amphitheater. It was the "pulpit" of the Rev. Mr. Johnson.

Mix Religion, Patriotism

With a smooth blend of religion and patriotism, the rally opened with a flag raising ceremony. While a marine color guard posted the Christian and American flags at the north end of the field, 17 members of the Girls Pioneers and the Boys Brigade posted 17 American flags and three Christian flags at various points around the stands.

Then a living cross of nearly 500 white uniformed nurses marched down the field as two immense stars behind the "pulpit" were unveiled. The chorus and the band of 300 cow licked youngsters "swung" into "I Shall Not Be Moved" under the direction of T. J. Bitticoffer, Detroit radio singer, and Lt. Col. Harry Atway of the Salvation Army.

Pageant Highlights Service

Highlight of the evening, however, was a colorful, missionary pageant with representatives of China, India, Africa, Russia, and the United States in native costumes. Each group with its own color guard, formed the points of a vast star in the center of the field. Then the field darkened, and a revolving lighthouse flashed on the tense faces of the young audience. The slightly syncopated tones of "Gospel Lighthouse" rang out while white robed figures blowing trumpets were discerned atop the colonnades of the superstructure.

The show was over. As one bobby socker with flying hair put it, as she jammed thru the crowds, "Boy, wasn't that something!"

CHIANG RESIGNS AS PREMIER OF CHINA; STILL HEAD OF STATE

CHUNGKING, May 31 [Thursday]—(AP)—Generalissimo Chiang Kai-shek resigned today as president of executive yuan [premier] and was succeeded by Acting Premier T. V. Soong.

Chiang's relinquishment of the position of premier did not affect his position as president of China and the head of the state. It was presumed that in view of the accelerated tempo of the far east war, he intends to devote himself primarily to his main job—supreme commander of the allied forces in the China theater. He announced his resignation as premier at a meeting today of the newly elected central executive committee of the Kuomintang, China's sole recognized political party.

Elevation of Soong to the full premiership raised the possibility he might attend any impending meeting of the Big Five leaders [China, France, Russia, United States, and Great Britain]. It also would give him greater face if he makes an expected visit to Moscow on his way back to China from the San Francisco conference.

Wong Weh Hao, minister of economic affairs and head of China's war production board, was appointed vice premier, succeeding H. H. Kung. The appointment probably was a reward for his labors as head of the Chinese war production board.

THE WEATHER

THURSDAY, MAY, 31, 1945

Sunrise, 5:18. Sunset, 8:19. Moonrise, 12:27 a. m. tomorrow. Morning stars, Venus and Mars; evening stars, Jupiter and Saturn.

CHICAGO AND VICINITY: Fair and cooler today; increasing cloudiness tonight; warmer with thundershowers tomorrow; moderate northeasterly winds today, becoming southeasterly tonight; high today, 65; low tonight, 52; high tomorrow, 78.

ILLINOIS: Partly cloudy and mild with scattered thunderstorms today and tomorrow; thunderstorms in north tonight.

TEMPERATURES IN CHICAGO

For 24 hours ended 2 a. m. May 31:

3 a. m....45	11 a. m....63	7 p. m....73	
4 a. m....44	Noon 66	8 p. m....69	
5 a. m....43	1 p. m....68	9 p. m....66	
6 a. m....42	2 p. m....71	10 p. m....63	
6:05...†41.8	3 p. m....74	11 p. m....62	
7 a. m....45	4 p. m....76	Midn't.....61	
8 a. m....51	4:40...*76.4	1 a. m....58	
9 a. m....56	5 p. m....76	2 a. m....57	
10 a. m....59	6 p. m....75		

*High. †Low.

For 24 hours ended 7:30 p. m. May 30: Mean temperature, 59; normal, 63; excess since Jan. 1, 435 degrees.

Precipitation, none; excess to date for May, 3.62 inches; excess since Jan. 1, 2.99 inches.

Highest wind velocity, 19 miles an hour.

Relative humidity, 7:30 a. m., 83 per cent; 1:30 p. m., 40; 7:30 p. m., 37.

Barometer reading, 7:30 a. m., 29.34 inches; 7:30 p. m., 29.30.

[Official weather report on page 11]

Total average net paid circulation
APRIL, 1945
DAILY in excess 986,000
THE CHICAGO TRIBUNE

U.S. Will Ship Thousands of Cows Abroad

Washington, D. C., May 30 (AP)—About 50,000 dairy and draft animals will be shipped to five Balkan countries during the next 18 months to help replace Europe's decimated live stock herds, the united nations relief and rehabilitation administration announced today.

Funds to provide the animals will come from UNRRA, an official said. [The United States, under the act authorizing UNRRA participation, pays two-thirds of UNRRA's costs.]

About half the animals are scheduled to come from the United States and the remainder from other nations in the western hemisphere.

First Shipment to Greece

The first shipment, 300 dairy heifers and 900 draft animals, will leave the United States for Greece within a few weeks. In addition, 300 bred heifers and 300 mares probably will be shipped shortly to Yugoslavia.

UNRRA said its live stock program was designed to replace one per cent of the 5,000,000 animals destroyed during the war in Greece, Albania, Yugoslavia, Czechoslovakia, and Poland. The first shipment was directed to Greece, it said, because of her "extreme need."

During the day Belgium's minister to the United States, Paul Kronacher, said that Belgian cattle stocks are down to 30 per cent of pre-war numbers and 50 per cent of pre-war weight.

Reject Argentine Meat

After calling on Acting Secretary of State Grew, Kronacher said his country is in desperate need.

Kronacher said Belgium could buy all the meat she needs from Argentina tomorrow but instead had put the matter up to the American-British-Canadian combined food board because she wanted to follow what he said was allied policy in this respect.

Tribune Features

Crossword Puzzle	Page 20
Dick Tracy	Page 18
Editorials	Page 10
Farm and Garden	Page 18
Friend of the Yanks	Page 10
Gasoline Alley	Page 14
Gumps	Page 21
Harold Teen	Page 17
Inquiring Camera Girl	Page 15
Judith Cass	Page 15
Moon Mullins	Page 19
Neighbors	Page 12
Obituaries	Page 13
Orphan Annie	Page 14
Radio Programs	Page 17
Smilin' Jack	Page 20
Smitty	Page 17
Terry	Page 20
Winnie Winkle	Page 17

BATTLE RAGES IN STREETS OF CAPITAL CITY

Police Join in Fight with All Weapons

Conflict in Fiume

TRIESTE, May 30 [Reuters]—Serious fighting has broken out in Fiume between Italian Partisans and Marshal Tito's forces, unconfirmed reports here say. The reports are difficult to confirm as the allied forces cannot advance farther east in the Trieste area than the positions fixed by agreement with Tito.

BY FRANK O'BRIEN
(Map on page 8)

DAMASCUS, Syria, May 30 (AP)—This Syrian city has been a battleground for French and Syrian forces since 6:55 p. m. yesterday in one of the most inexplicable outbreaks of violence on record.

Artillery, mortar, and machine gun fire, as well as bombs, have been raining on Damascus almost unceasingly from the French forces. Syrian gendarmes and police have given answering fire with every available weapon.

Clay Gowran of THE CHICAGO TRIBUNE and I were trapped in the Serail [government house] when Damascus exploded suddenly yesterday evening into utter chaos.

Pinned Down Three Hours

We were held in the Serail for three hours by the constant shooting, but finally were able to dash thru a lull in the firing to reach the British officers club, halfway to our hotel. Then after another wait of two hours we were able to get to the hotel.

Eventually we decided to take refuge in the British consulate, going there this afternoon to escape the continual mortar fire. Even there safety was not assured, for one British officer was killed there this morning by a mortar.

Altho written in Damascus, this dispatch had to be sent 75 miles by messenger to Beyrouth, the Lebanese capital, to be transmitted because it was impossible to pass 300 yards thru the rain of fire isolating the Damascus telegraph office.

REPORT 200 CASUALTIES

DAMASCUS, Syria, May 30 [Reuters].—Fighting continued here today after going on thruout the night. With one peaceful interval before dawn, there was the whine of shells passing overhead and the constant stutter of machine guns.

A truce was arranged between 4 and 6 p. m.

The number of casualties is not yet known. One report said that 200 wounded civilians were in hospitals. Six civilians were reported to have been killed when French troops directed mortar fire against the citadel. One shell blew a gap in the wall thru which a number of Syrian political prisoners escaped.

A fairly large fire was caused by incendiary bullets hitting a small gasoline dump near the government printing works opposite the British officers' club. The parliament buildings were severely damaged by fire and shells.

Just what happened is difficult to piece together, but the trouble started soon after the French had made

[Continued on page 8, column 2]

IT'S ANZIO AGAIN! CROSSES ROW ON ROW LINE FIELD

LIVING AND DEAD HONORED

Chicago pays tribute to its heroes, living and dead, in Memorial day services and in welcome to Gen. Clark and 50 overseas fighters. Story on page 6. Families reunited with 5th army veterans. Story on page 6. Americans at home and on front lines pay homage. Story on page 7.

BY SEYMOUR KORMAN
[Chicago Tribune Press Service]

ANZIO, Italy, May 30—Twelve months had rolled away and it was the beachhead again.

Here were the long lines of white crosses and stars of David in the American military cemetery nestling by the calm waters of the Tyrrhenian sea. Here again were some of those who had fought and lived—men of the 3d and 45th infantry divisions—standing in perfect alignment as the Stars and Stripes was raised.

Here again were two of the generals who had led their men over that now hallowed ground 19 miles below Rome. Lt. Gen. Truscott, who commanded the 6th corps at Anzio from February thru May, 1944, and now commands the 5th army, and Maj. John W. O'Daniel, commander then as now of the 3d division, were back with many others for Memorial day services.

Anzio's Second Memorial Day

It was the second Memorial day observed at Anzio. During the first one last year, altho we had broken out of the beachhead confines, the Germans were not far away and some of their shells fell near the graves. Today there were no sounds of war, and by each grave—6,614 American ones and 2,723 German ones—were flowers. And there were American flags to mark each doughboy's resting place.

The speech of the day was delivered by Gen. Truscott, whose theme was that these American dead of Anzio had contributed immeasurably to the allies' total victory in Europe.

"And we must take stock of the task remaining to be done," he said, "and draw from your sacrificing spirit the inspiration for final victory in the Pacific.

Truscott Places Wreath

Truscott, on behalf of the 6th corps, laid a wreath near the flag pole. Gen. O'Daniel, who took the 3d from Italy thru southern France, Alsace, and Bavaria to the spectacular finale at Berchtesgaden, placed a wreath for his division.

A British officer also placed flowers, and Sen. Wheeler [D., Mont.] who, with a committee, is studying communications in the Mediterranean theater, laid the fourth wreath on behalf of the Rome chapter of the Daughters of the American Revolution.

The Gettysburg Address was read by Brig. Gen. Thoburn K. Brown, commander of the Rome area, who likened the occasion on which Abraham Lincoln spoke to he one today. Invocations were given by Protestant, Jewish, and Catholic chaplains. Military bands played, and there was a firing of volleys and a moment of silence before the flag was raised.

Anzio looks much as when we left it for the climaxing push on Rome last year. The beachside villas are still gutted and crumbling, and there has been no effort to repair much of the shell damage.

Thick-Skinned Pals Shed Crocodile Tears for Joe

Jacksonville, Fla., May 30 (AP)—Big Joe, Jacksonville's veteran alligator whose age was figured at more than 300 years, is dead. A fight last week with two alligator pals was too much for the old boy. He succumbed last night.

Japs Battle Japs; Yanks Wonder

BY WALTER SIMMONS
[Chicago Tribune Press Service]

DAVAO, Mindanao, May 30—Maj. Nicholas Sloan of Hoopeston, Ill., a 24th division battalion commander, felt pretty sorry for his friend Maj. Roy Marcy of Walla Walla, Wash., another battalion commander, when he heard a night battle going on near Marcy's perimeter a thousand yards away.

"I'd better call him up and see if I can help," Sloan told his officers.

"Hey, I was just trying to call you," said Marcy when the connection was established. "Sounds like you fellows are up to your necks over there. Can we help?"

"You mean you aren't being attacked?" said the amazed Sloan.

All that night the officers wondered what had happened. Next morning they found out. Two Jap forces, roaming in the darkness, had collided, fought a pitched battle, and finally retreated in disorder. They had been unable to identify each other by the sound of their fire because of the habitual Jap use of captured allied weapons.

YANK DIVISION DRIVE TO RING FLEEING JAPS

Nearly All of Naha Won by Marines

ARRIVE FROM EUROPE

Four hundred Chicagoland soldiers reach Camp Shanks, N. Y., from Europe. Story on Page 9.

(Map on page 2)

GUAM, May 31 [Thursday]—(AP)—The 1st marine division raised the American flag over Okinawa's Shuri castle at 1:45 p. m. yesterday. Old Glory went up as marines on the west flank and doughboys on the east moved to encircle Japanese survivors in the moated medieval fortress.

An official spokesman said the flag raising signalized capture of the castle, until recently the headquarters of the Japanese commander on Okinawa. Front dispatches said the marines were mopping scattered enemy pockets inside the castle and fighting on high ground immediately to the east.

Marines Strengthen Positions

Adm. Nimitz reported that marines of Maj. Gen. Pedro A. Del Valle's 1st division strengthened and built up their positions in the castle ruins, first reached Tuesday in a swift dash by Company A of the 5th regiment, led by Capt. Julius Dusenberry of Charlotte, N. C.

"It's a miracle how they ever got up there," said Del Valle.

The leathernecks had left all their armor and supply vehicles behind in Asato when they struck out across the mud covered draws which had stood between them and the castle for the last two weeks. When A company reached the castle there were only a few dead Japanese and fewer than 50 to defend the bastion. All were killed.

On the west flank, Maj. Gen. Lemuel C. Shepherd Jr.'s 6th marine division veterans pushed southeastward from occupied Naha toward the Kokuba river, which empties into Naha harbor. Nearly all of Naha, blasted capital of Okinawa, is in Yank hands.

Drive to Circle Shuri

On the east flank Maj. Gen. Archibald V. Arnold's 7th infantry division, driving westward, captured high ground near the town of Yonawa, near American held Yonabaru harbor.

The objective on both flanks is to close a circle about a mile south of Shuri castle to compress the enemy garrison. Many troops and civilians have been observed leaving Shuri for points south.

The most westerly patrols of the 7th were near Chan, about a mile due south of Shuri. Forward elements of the 7th and the 96th were only about two miles from an encircling linkup.

7th Widens Grip on Coast

Capture of Yonawa high ground served to broaden the holding of the 7th along the east coast. Advance units were more than two miles west of the town.

Northeast of Shuri castle, rock-walled fortress which housed the 16th century kings of the Ryukyus, the Japanese continued fanatical resistance against the 77th and 96th infantry divisions.

Strong combat patrols of the 1st division were reported probing thru the western sector of Shuri town, which, like Naha, was reduced to rubble in the long American pounding from land, sea and air.

Mud and rain still hampered ground operations and posed a severe supply problem for forward elements.

Down Eight Jap Planes

Adm. Nimitz said the poor flying weather reduced Japanese aircraft activity. Several isolated raids were made Tuesday, resulting in damage to two light units of the American fleet. Eight Japanese planes were shot down during the day.

The southern end of Okinawa was in sight of the ground forces as they exploited the collapse of the Japanese line. The 7th division's thrust

from Ozato Mura heights, combined with the dash into Shuri castle, heightened the pace of battle.

Lt. Col. Jackson Gillis, of Hollywood, Cal., member of the 7th division's staff, said that half of the remainder of the southern area in Japanese hands should be occupied by the 10th army within a week.

3 BUILDINGS LEFT IN NAHA

BY THOMAS MORROW
[Chicago Tribune Press Service]

NAHA, Okinawa, May 30—Only three buildings in this capital of Okinawa are recognizable today. They are the city's bank, a municipal building, and the opera house.

The rest of Naha is in ruins, evidence of the terrific pounding by American artillery and warships.

Snipers Still in City

As we drove down the main paved street, intact save for rents and tears, alongside the twisted tracks of the narrow gauge railroad, a marine fixing a flat tire waved down our jeep and said there was a sniper around. Apparently there were more, for as he spoke several bullets whined overhead. Then an exploding Japanese phosphorous shell made the roadside ditch a homey place.

Pvt. Pine Paradise, 1611 Clarence av., Cicero, Ill., lit a cigaret and said he was about to go out with some other marines and "take some hill" in the bank, which retained a quiet respectability despite a few shell holes.

Six vaults and several safes still held the money of the hurriedly departing Okinawans and Japanese. One vault was open, the floor ankle deep in paper money and coins.

Barber Shop Wrecked

A lone barber chair stood in the midst of a wrecked barber shop. In the opera house, accommodating 500, were rows of seats sharply rising to the roof. A window offered a view of 14 wrecked ships.

The 10 mile trip back from Naha required four hours to driving thru heavy mud. One truck tried to pull a jeep from its resting place in 18 inch mud ruts but gave up. A heavier truck tried and succeeded in pulling off the bumper. It got behind and pushed the vehicle after denting the back end only three inches. A puncture added time to the journey and tried the patience of the jeep driver, Tom Lynch, 6428 S. Seeley av., Chicago.

60,000 YOKOHAMA HOMES BURNED IN B-29 RAIDS—JAPS

San Francisco, Cal., May 30 (AP)—Tokyo radio today said the American incendiary raid on Yokohama yesterday left 250,000 inhabitants of Japan's second largest port homeless with 60,000 houses destroyed, but the count of dead and injured would take some time to complete.

The city's communications and transportation lines were knocked out, providing more war worries for Premier Kantaro Suzuki, who conferred today with six former premiers of the empire.

While the broadcast gave no details of the subjects discussed, Domei news agency reported that the nation was filled "with trepidation" over raid damage to the imperial palace.

The former premiers attending the conference were listed as Kuniaki Koiso, Hideki Tojo, Baron Kijichiro Hiranuma, Prince Funimaro Konoye, Keisuke Okada, and Koki Hirota.

Dutch Give Up Special Treaty Rights in China

[Chicago Tribune Press Service]

LONDON, May 30—The Netherlands government has relinquished extraterritorial rights and other special treaty privileges in China, it was announced today. The Netherlands government information bureau said a pact signed yesterday adjusted other special privileges which had been granted to the Dutch by the Chinese.

Progress in Okinawa Campaign

(Story starts on page 1)

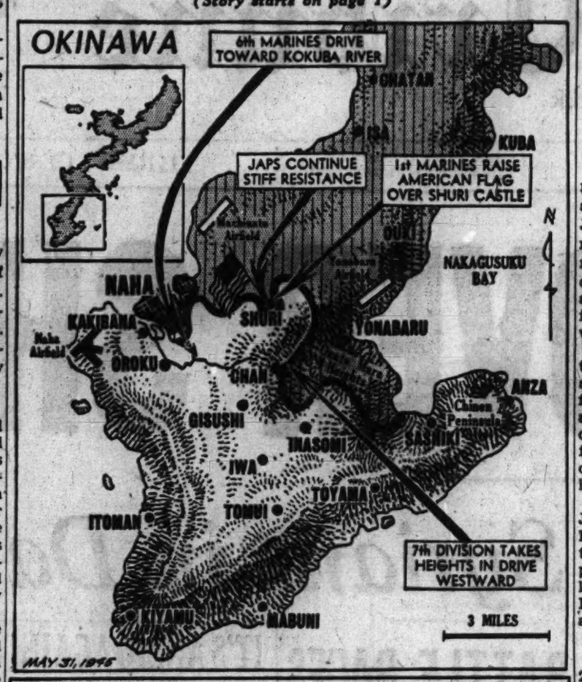

End of a Jap Landing Attempt

Wreckage of Japanese plane and bodies of Japs cover Yontan air field on Okinawa Island after an unsuccessful attempt to land at night a week ago. [Associated Press Photo]

FLYER IS BACK AFTER 2½ YEARS IN NAZI HANDS

Second Lt. James Alexander Jr., 26, who believes his was the first American heavy bomber crew shot down in the European theater of operations, arrived in Chicago last night after 32 months in a German prison camp and headed for "60 short days" with his parents in Lawrenceville, Lawrence county.

Lt. Alexander was bombardier on a B-24 which was brought down by flak and fighter pilots over Crete Aug. 21, 1942. Eight of the crew members were killed, and Alexander and the pilot, Lt. Frank Newton of Cameron, Tex., were injured. After two months in hospitals in Rome and in Frankfort-on-Main, they were taken to stalag No. 3 where they spent most of their captive days. Lt. Alexander watched the camp grow from two American officers to 6,000 American officers before Gen. Patton's 3d army liberated them last April 29.

The bombardier recalled that he was quite a prize for the Germans, who sought to question him about American air strength even as he lay in the hospital with two bullet wounds in his head.

NAVY SPEEDS SHIFT OF AMPHIBIOUS UNITS TO PACIFIC THEATER

LONDON, May 30 (AP)—The redeployment of United States navy amphibious forces from Europe to the Pacific is progressing swiftly. Eleven of the 15 main American bases in the United Kingdom have been closed or are being decommissioned, it was announced today at headquarters of Commodore Virgil E. Korns, commander of United States navy ports and bases here.

Only about 20,000 of the 120,000 American sailors who participated in amphibious operations from Normandy until the German surrender remain here. During the last month, several thousand returned to the United States for furloughs and reassignment. Others are leaving as fast as transportation becomes available.

SHIP REPAIRING SLOWED UP AS WORKERS QUIT

BY JOSEPH HEARST
[Chicago Tribune Press Service]

Washington, D. C., May 30—The repair of American navy ships, damaged in operations against the Japanese, is presenting a serious man power problem, Secretary Forrestal and other navy officials disclosed today at a press conference at which they emphasized the need for workers to stay on the job in west coast repair yards.

Forrestal said that from March 15 thru May 23 navy shipboard casualties in support of Okinawa ground forces were 4,270 dead and missing, and Adm. Frederick J. Horne, vice chief of naval operations, said this figure should give every one an idea of the extent to which ships are being damaged.

Forrestal said in one attack by Jap suicide planes the destroyers Hadley and Evans were under continuous attack for 90 minutes by 150 planes during which time the Hadley shot down 23 planes and the Evans 19. Both destroyers were hit and damaged.

20,000 Below Ceiling

Three west coast navy yards are 20,000 workers below their ceiling and the situation is comparable in private yards, the navy officials said. The need is most acute for electricians, sheet metal workers, and machinists.

To ease the labor shortage in the Pacific coast yards the navy said selective service has ordered blanket deferments for skilled shipyard workers in that area and the WMC has given the yards a No. 1 priority on workers. The navy also will provide transportation for east coast workers who will go to the Pacific coast and guarantee them adequate housing.

Loses 600 in Month

The navy said that despite recruiting drives the Mare Island, Cal., navy yard is 9,000 workers below its ceiling. Its net loss in workers in the last month was 600. The Puget Sound, Wash., navy yard also lost a net of 600 workers in the last month and is 5,000 under its ceiling.

The net loss at the Hunters Point, Cal., drydock in the last month was 700 workers and the yard needs 6,000 more workers to operate at full strength. It now has 16,000 employes.

Rear Adm. Frederick G. Crisp, director of shore establishments and personnel, said the aircraft carrier Franklin was brought all the way from Japanese home waters to the Brooklyn navy yard because of the situation in the west coast yards. It will take nine months to repair the Franklin, he said. From four to six months are needed to repair seriously damaged cruisers and repairs to seriously damaged destroyers take up to three months.

600 Wounded GIs Arrive in New York from Europe

New York, May 30 (AP)—The 16,000 ton British hospital ship Atlantis docked today at Staten Island bringing 600 wounded American soldiers and sailors from Europe.

EISENHOWER, PATTON, BRADLEY DUE HOME WITHIN FEW WEEKS

Washington, D. C., May 30 (AP).—Return of the nation's top fighting generals from Europe, including Gen. Eisenhower, will swell to a parade in the next few weeks. Gen. Bradley, 12th army group commander whose troops smashed thru the heart of Germany, is expected to arrive within a few days. Gen. Patton, 3d army chief and veteran of North Africa, Sicily, France, and Germany, also will be among the early arrivals.

Awaited in Philadelphia.

Philadelphia, Pa., May 30 (AP).—Among generals who will accompany Gen. Bradley here next Monday is Gen. Spaatz, deputy chief of staff for air to Gen. Eisenhower. Others expected are Major Generals Clarence R. Huebner, Leland S. Hobbs, Anthony C. McAuliffe, Maxwell D. Taylor, Thomas B. Larkin, Elwood R. Quesada, and Paul L. Williams, and Brig. Gen. John Doyle.

Doolittle Resting in Florida

Miami, Fla., May 30 (AP)—Lt. Gen. Doolittle, after several days of relaxation here, is still "just resting and sleeping like I never saw him sleep before," according to his wife. The general's immediate plans are uncertain altho he is to be guest of honor at a celebration in Los Angeles June 9-10 with Gen. Patton.

PRESS JAPANESE INTO MINDANAO MOUNTAIN WILDS

MANILA, May 31 [Thursday]—(AP)—Japanese forces on Mindanao, pushed out of their Sayre highway positions in the center of the island and from Davao on the southwest, today were being gradually compressed in largely unexplored mountain country.

The 31st division was driving them eastward along the Kibawe-Talomo trail. The 24th division forced them westward.

In northern Luzon, the 25th division killed 150 Japanese Monday and Tuesday in mopping up around Santa Fe, on the rugged southern mountain approach to the Cagayan valley. The 38th division, consolidating its position around the captured Wawa dam east of Manila, killed more than 200 of the enemy.

On northern Borneo's Tarakan Island the Australians compressed the Japanese into an area east of the Djoeata oil field, where naval units shelled them.

Truman Cruises Potomac, Working on Parley Talk

Washington, D. C., May 30 (AP)—President Truman spent the day cruising on the Potomac river and framing the speech with which he will close the San Francisco conference. George Allen of Mississippi, a former District of Columbia commissioner who traveled with Mr. Truman during his Vice Presidential campaign, went along on the yacht trip to assist with the speech. So did Stephen T. Early, a special assistant who is retiring this week to enter private business.

SWEDISH SAILORS THREATEN STRIKE

STOCKHOLM, Sweden, May 30 [Reuters]—A strike by the Swedish Sailors union is threatened for June 6, following the union's rejection today of a new labor agreement.

MIDWEST YANKS' 'BANZAI' CHARGE WINS A JAP HILL

BY WALTER SIMMONS
[Chicago Tribune Press Service]

DAVAO, Mindanao, May 30—Yanks of the 24th division got so fed up with nightly Jap banzai charges that they put on one themselves and took a hill that had withstood two assaults.

Second Lt. Lee Weeks, Perkinston, Miss., led his platoon on a wide flanking move on the third attempt. Infantry men, including Staff Sergeants Raymond Archambeau of Michigan and Alvin Schumaker, Holland, Ind.; Pvt. Lloyd Harper, East Peoria, Ill.; Pvt. Robert Hall, Union City, Ind., and Pvt. Loren Hans, Ladoga, Ind., cut their way thru the jungle and stole up the muddy back slope of the 60 degree hill at dusk. When darkness fell, Lt. Weeks leading his first combat assignment, cried, "Charge," and the platoon dashed from the top of the hill onto the unsuspecting defenders, wiping them out.

Chicagolanders Hammer Japs

Chicagoland fighters are making their blows felt in the struggle around Davao. When an infantry battalion was pinned down by heavy fire from a Japanese hill position, a 63d field artillery battery of which Pvt. Arthur Kolan, 710 W. 14th st., Chicago, is a member, took over. After it had fired dozens of rounds all activity ceased in the enemy position.

Pvt. Eugene Jastper, 856 N. Fairfield av., Chicago, and his buddies spent a night surrounded by Japs. Their hand grenades exhausted, the Yanks nevertheless fought on in the rain, keeping the Japs from assembling for a coördinated attack. They didn't get any sleep but they found eight enemy dead next morning.

Heroes Made in Night

Heroism is commonplace in the night battles in the Davao area. Pvt. Joseph Prasek, 5209 S. Homan av., Chicago, a mortar man, fired all night in a torrential rain until his mortar drove itself into the mud and left only six inches of the tube above ground. When his ammunition was exhausted, he volunteered to care for the wounded.

A Jap night attack so angered Tech. Sgt. Marvin Sorenson, Viborg, S. D., and Pvt. Albert Minarik, 7641 St. Lawrence av., Chicago, that when dawn came they shouted, "Let's go after the rats," and leaped from their foxholes. Four other men joined them. With tommy guns, rifles, and carbines they sprayed a grove into which the Japanese had fled. In the undergrowth the Yanks found 14 enemy dead.

clearance
important reductions
BETTER DRESSES
in our two shops
Deb Crepes and Prints from $18
Deb Wools and Sheers " $22
Salon Dresses . . . . " $28
Salon Originals . . . " $38
Women's larger sizes . . " $28
POWELL'S
700 NORTH MICHIGAN

Let's Dance!
2 FOR 1 RATES
NOW IN EFFECT
It's so easy to learn with an Arthur Murray Expert!
• Come out of your lonely corner and become a gay, popular partner. Yes—step out right now while Arthur Murray offers his famous dance instructions at 2 for 1 rates!
Lessons are fun. . . . You'll be amazed to find how quickly you can learn the newest, smartest steps with an Arthur Murray expert.
What a thrill when invitations come crowding and everyone raves about your dancing! Don't wait and lose your chance to save money on a bargain that will open the door to happiness. Enroll today. Phone WAB. 8510 or come in.
ARTHUR MURRAY
57 E. Jackson Blvd.

JACQUES
FRENCH RESTAURANT
900 N. MICHIGAN
I Wish You Would Try
PIPING HOT, TASTY
FRENCH FOOD
Closed Tuesdays
CORNELIA DE HAAS, FAMOUS PSYCHIC

IN ALL FOUR LYTTON'S STORES
LYTTON'S
Smart, cool, ventilated
BOSTONIANS
$8.95

Main Floor
Mezzanine
Comfortable, easy-fitting and flatttering to your appearance, these smart ventilated oxfords are just the shoes you want for the hot summer days ahead.
Other Shoes $6.45 to $14.50
THE HUB
Henry C. Lytton & co.

Look to us for
FAMOUS STRAW HAT QUALITY
$5 to $25
There certainly aren't any names in the straw hat business that are more respected than Stetson, Knox and the Genuine Ecuadorian Hat Company. We're proud to offer you wide selections of these great hats. And that's the way it should be . . famous straw hat quality at a famous quality store
STETSON HATS KNOX HATS
GENUINE ECUADORIAN COMPANY SUPERNATURAL PANAMAS
Main floor

MAURICE L ROTHSCHILD
MINNEAPOLIS State at Jackson—Chicago ST. PAUL

RATION-FREE - RATION-FREE
Making Shoes
"BARING" BEAUTY
Maling's summer shoes take wear and "Bare" and they're RATION FREE
$3.98 to $4.25

Sorry, no mail orders!
MALING SHOES
*34 S. STATE ST. | *231 S. STATE ST. | 6320 S. HALSTED ST.
4035 W. Madison St. | 3218 Lincoln Ave. | 2764 Milwaukee Ave.
843 E. 63rd St. | 1335 Milwaukee Ave. | 4650 Sheridan Road
11231 Michigan Ave. | 5618 Belmont Ave | 6440 S. Halsted St.
3249 Roosevelt Road | 3249 Lawrence Ave. | 4261 Archer Ave.
Berwyn: 6328 Cermak Rd. | Oak Park: 1128 Lake St. | Milwaukee: 175 W. Wisconsin Ave.
Neighborhood Stores Open Thursday and Saturday Evenings • • *State St. Stores Open Mondays 12 to 9

CONTROL BOARD MEETS IN REICH IN A FEW DAYS

Russia Names Zhukov to Allied Group

Execute 600 Viennese

MOSCOW, May 30 (AP)—Tass correspondent Eugene Ratner reported from Vienna, Austria, today that more than 600 Viennese had been executed by the Gestapo in the Vienna suburb of Floridsdorf.

[By Wireless to the New York Times and The Chicago Tribune]

PARIS, May 30—The allied control commission for Germany will meet in the next few days in Germany, it was learned here tonight. Marshall Gregory Zhukov will represent soviet Russia on the commission, with Gen. Eisenhower, Field Marshal Montgomery, and Gen. Joseph-Pierre Koenig representing the United States, Britain, and France.

The Moscow radio has also announced the imminent meeting of the commission. The site of the first meeting of the council has not been announced here, and Moscow radio's statement gives no more definite location than to say that the meeting is to be held within Germany. It is believed here, however, that it will be held, if not in Berlin, somewhere in the Berlin area, possibly at Potsdam.

Set Up Air Council

PARIS, May 30 (AP)—Supreme headquarters announced today it had set up an allied control council at Berchtesgaden to direct and liquidate the operations of the German air command.

Maj. Gen. Robert W. Harper, air division director for the United States group in the council, will command the control party, assisted by Air Vice Marshal C. R. Steele of the R. A. F.

Monty Issues Proclamation

BRITISH 2D ARMY HDQ., May 30 [Reuters]—Field Marshal Montgomery tonight issued his first proclamation to the German people since his appointment as British representative on the allied control commission. It said:

"The area occupied by the British army in Germany will be governed for the present by the military government under my order."

DOMESTIC SPAT BRINGS CAPTURE OF 'HAW HAW'

(Picture on back page)

LUENEBERG, Germany, May 30 (AP)—British surgeons, in a simple operation, removed a bullet from William [Lord Haw Haw] Joyce's hip today and a report from the British 2d army hospital said the renegade British broadcaster would be "quite fit" in several days. Joyce, who broadcast Nazi propaganda during the war, was under heavy guard in the hospital.

Mrs. William Joyce

"Haw Haw," captured recently by two British officers who recognized his voice, had been shot when he made what appeared to be a threatening move. As soon as his condition permits he will be transferred to London by plane.

A British intelligence officer said the propagandist's capture resulted indirectly from a quarrel between him and a 34 year old English woman who said she was his wife. Joyce left the house where they were staying near Flensburg apparently in a huff after their quarrel and came upon the British officers as he strolled thru the woods. The woman was later arrested and spent last night under guard in the same house in which Gestapo Chief Himmler poisoned himself.

Mountaineer Guards Famous Art

Pvt. Ernest Garrison of Elizabethton in the mountains of eastern Tennessee, sits in contemplation of Venus and Adonis as he guards the famous painting found among art treasures secreted by Hermann Goering near Berchtesgaden, Germany. [Acme Photo]

JACKSON VISIT SPEEDS TRIAL OF CRIMINALS: EDEN

Commons Told Great Progress Is Made

LONDON, May 30 (AP)—Foreign Secretary Eden said today that "very great progress" had been made in arranging for trials of German war prisoners as a result of conversations with Supreme Court Justice Robert Jackson, special United States prosecutor.

Jackson, after completing a preliminary two day survey of the work of the war crimes commission here and talking with allied officials on the continent, left for consultations in Washington. He said he hoped to return "in about two weeks with a sufficient staff to carry our share of the work involved."

The American representative emphasized that his talks with British officials had shown there was no "substantial difference of opinion" on trial procedure.

Eden, sparring with Commons members who demanded to know whether the allies had agreed upon essential arrangements for the trials of Hermann Goering and others, would say only that there had been "most useful consultations with Judge Jackson in the last few days that have resulted in very great progress being made."

Three Classifications

Altho there was no special confirmation, it was understood that war criminals had been classified in these three categories:

1. Those whose crimes cover more than one country—such as Goering and Rudolf Hess.

2. Those who have been accused by only one country.

3. Those regarded as renegades or traitors—such as William [Lord Haw Haw] Joyce and Vidkun Quisling, who will be tried under the laws of their native lands.

It was established definitely that Russia would not have a representative at the three day conference of the allied war crimes commission meeting here tomorrow. The soviet has a similar commission of its own.

Russia's absence was viewed as a threat to complete success of the conference. Altho the announced purpose of the meeting was to perfect the machinery for detecting war criminals, the chief difficulty in speeding the trials thus far has been the lack of a working accord between the great powers on plans for bringing nazi leaders to justice.

4-Power Parley Needed

Signs mounted that a meeting of the four major powers—Britain, France, Russia and the United States—would be necessary to avoid confusion and conflicts. Justice Jackson, just before leaving for Washington, said he hoped Russia and France soon would name their representatives to the prosecution panel.

The London Evening Star declared editorially that "an early announcement on the allies' plan would dispel public disquiet which has already found expression in commons."

Asked what would be done with Haw Haw and with John Amery, son of L. C. Amery, secretary for India, Eden told commons it was a matter for the whole government to decide. Amery also broadcast for the Nazis and now is in allied hands.

Report 50 Gestapo Men Slain

LONDON, May 30 [Reuters]—The allies have executed 50 Gestapo men at Flensburg, headquarters of the late Doenitz "government" of Germany, it was reported from Copenhagen today.

They had been brought from the Froestloevs camp in Denmark to Flensburg, where the allied military court condemned them to death, allied headquarters in Flensburg said.

EISENHOWER EASES CENSORSHIP CURBS IN HIS WAR THEATER

SUPREME HDQ., ALLIED EXPEDITIONARY FORCE, Paris, May 30 (AP)—Supreme headquarters announced today that censorship in the European theater of operations had been discontinued "except for major troop movements and details connected therewith and such other matters of high military importance as may require reference to the supreme commander" [Gen. Eisenhower].

The terse directive was handed down from advanced supreme headquarters and surprised the censors themselves as much as the correspondents, for both had been told that the SHAEF censorship branch expected to maintain a measure of control over all news sent from the theater for some time.

Altho the announcement was issued, SHAEF said, "to clarify the position of this headquarters," it failed to explain what matters would be considered of such importance as to require reference to Eisenhower.

2 TENNIS RACKETS TAKEN FROM CAR

Wilfred Stanhauf, 7554½ Coles av., yesterday told police thieves broke into his automobile parked in front of his home and stole a flashlight and two tennis rackets valued at $20.

EDEN SAYS IKE O.K.'D BORNHOLM SEIZURE BY REDS

For How Long?

STOCKHOLM, Sweden, May 30—The underground Danish press has been revived on Bornholm, the Stockholm Tidningen reported today from Copenhagen. The first illegal newspaper to appear there after liberation, named Attention, wants to know how long the Russians will stay on Bornholm.

LONDON, May 30 (AP)—Russian troops are occupying the little Danish island of Bornholm in the Baltic sea only temporarily, Foreign Secretary Eden assured the house of commons today. He said relations between the soviets and local Danish authorities were cordial.

When the Russians landed on Bornholm on May 9 their commander issued a statement "to the effect that the island had been occupied by soviet forces provisionally until questions of Germany relating to the war were solved," Eden said.

The foreign secretary disclosed that Gen. Eisenhower both knew of and approved the Russian occupation beforehand. Eisenhower had intended to send an allied force to Bornholm to accept surrender of German forces there, but before doing so he asked the Russians on May 8 if it would interfere with their plans.

Eden said the Russians replied that "in view of the fact that the Germans [on Bornholm] were within the sphere of operation of soviet armed forces and the commander of the German garrison had requested assistance with food, the island was being occupied by soviet forces."

Asked by a commons member if he was aware of Swedish anxiety over the Russian occupation, the foreign secretary said he knew nothing of such anxiety.

Bornholm is 22 miles southeast of the Swedish coast.

17 CAMPS WILL SHIFT YANKS FROM FRANCE

SUPREME HDQ. ALLIED EXPEDITIONARY FORCE, PARIS, May 30 (AP)—Camp Baltimore, the first of 17 camps being established in central France to speed the redeployment of troops to other theaters, will get its first shipment of soldiers in the first half of June.

All the camps are named for American cities. They will be operated by the newly created assembly area command, which has the task of starting nearly 300,000 soldiers monthly on their way home or to the Pacific theater.

The 16 others will be Camps Boston, New York, Brooklyn, Philadelphia, Cleveland, Pittsburgh, Atlanta, Norfolk, Miami, Detroit, Chicago, Oklahoma City, Washington, San Antonio, St. Louis, and New Orleans.

Chicago Daily Tribune
THE WORLD'S GREATEST NEWSPAPER

Vol. CIV. Thursday, May 31. No. 130

Published daily except Sunday at Tribune Tower, 435 North Michigan avenue, Chicago 11, Illinois.

The Tribune Company, publishers.

MAIL SUBSCRIPTION PRICES:

Mail subscription prices in Illinois [outside Chicago], Indiana, Iowa, Michigan, and Wisconsin: Daily Tribune only, $5.00 per year; with Sunday Tribune, $12.50 per year.

Zones 3 and 4 in states other than Illinois, Indiana, Iowa, Michigan, and Wisconsin: Daily Tribune only, $7.50 per year; with Sunday Tribune, $15.00 per year.

Zones 5, 6, 7, and 8 inclusive, Canada and Mexico: Daily Tribune only, $12.00 per year; with Sunday Tribune, $25.00 per year.

Foreign: Daily Tribune only, $25.00 per year; with Sunday Tribune, $42.00 per year.

Entered as second class matter May 14, 1903, at postoffice at Chicago, under the act of March 2, 1879.

RED CRITICIZES U.S. PRESS ENTRY INTO GERMANY

Chicago Tribune Hit by Broadcaster

LONDON, May 30 (AP)—A Moscow radio speaker today said "there certainly is reason for uneasiness in journalistic circles about the American authorities' decision to allow all newspapers without exception to enter Germany."

Boris Isakov made the broadcast in English. Charging that there was a whispering campaign in Britain and the United States about a possible eventual war with the soviet union, Isakov said:

"Take the Hearst, McCormick, and Patterson papers, for instance. They are certainly not stopping at whispering. What you see there today could better be described as strident yells about a future war against Russia. And the Scripps-Howard press is not far behind in the same theme."

Isakov included the British Catholic Herald in his criticism. The broadcast was recorded by the soviet monitor here.

CITES EDITORIAL

Col. Robert R. McCormick, editor and publisher of THE CHICAGO TRIBUNE, replied to the Moscow radio speaker by calling attention to a recent editorial in which the newspaper said its readers "know we would oppose a Russian war with all the vigor at our command."

"This newspaper can't see what America has to gain by beating Russia that would be worth another million American casualties and the loss of two or three more years from the lives of 10,000,000 other boys, not to mention a couple of hundred billion dollars," the editorial said. It added:

"And what's more, the propaganda for a war against Russia isn't going to inflame us, because nobody can tell us anything about the horrors of the bolshevik regime that we and our readers don't already know."

MINES KILL 54 FRENCH CHILDREN IN MONTH; NAZIS CLEAR BEACHES

PARIS, May 30 [Reuters]—About 100,000 more German prisoners will clear mine fields from French holiday beaches where 54 children have been killed in a month by German explosives, Raymond Aubrac, director of mine clearance, said today. Ten thousand Germans already have been put to work at the task.

"There are about 1,160 square miles of French soil with 100,000,000 mines," Aubrac said. "Each square yard may have its mine, any of almost 150 types. In some seaside villages windows, chairs, and bottles have been found mined."

MINIATURE CAMERA STOLEN

A miniature camera valued at $40 was stolen from his car parked in front of his home, Francis Faucher, 7545 Cornell av., reported to police yesterday.

EAT where the food is BETTER at Ricketts
CLARK AT DIVERSEY

STEVENS
Clearance
of
Spring Coats and Suits

176 Coats
28.00 38.00 48.00
96 were 39.95 and 49.95.....Now 28.00
43 were 59.95 and 69.95.....Now 38.00
37 were 69.95 and 75.00.....Now 48.00
Group includes fitted, boxy and Chesterfield styles—in short and long lengths. Misses' and Women's sizes.

85 Suits
28.00 38.00 48.00
42 were 39.95 and 49.95.....Now 28.00
25 were 55.00 and 59.95.....Now 38.00
18 were 69.95.....Now 48.00
Dressmaker and tailored styles. Misses' and Women's sizes.

No refunds, credits or exchanges! No mail or phone orders! All sales final!
CHAS. A. STEVENS & CO., STATE STREET
Coat and Suit Shop—3rd Floor Open 9:45 to 5:45

STEVENS

FOOT SAVER
gives you a young, "little-foot-look" with
STUNNING TWO-TONE OXFORDS
"easy" understudies
for casual summer clothes!

Clever contrast that gives your foot "a little look"—
Wheat-colored Foot Savers, toed and heeled in Brown.
High-tied, wall-toed—
they're built over the famous-for-comfort
"Shortback" Last that frees your toes—hugs your heels.
These are cool, good-looking summer shoes.
$10.95 the pair.
Airplane stamps 1, 2 and 3 valid now
CHAS. A. STEVENS & CO., STATE STREET
The Shoe Shop—1st Floor Open 9:45 to 5:45

No one knows to what part of the world the focus of American interest will next shift. But this much is certain: No matter where it may be, the news gathering facilities of the Chicago Tribune will be on the job getting accurate accounts for you.

APPLICATION FOR $1,000-$7,500-$11,250 ACCIDENT INSURANCE POLICY
AND SUBSCRIPTION TO THE DAILY TRIBUNE

NOTE: For the sum of 25c preliminary term fee, plus 10c a month in advance thereafter, the Chicago Tribune makes available to its Home Delivery Subscribers and members of their families who reside in the same household, a $1,000-$7,500 Travel Accident Insurance Policy. Insurance coverage eventually increases to $11,250 on continuous renewal. Issued by Federal Life Insurance Co., Chicago. NO MEDICAL EXAMINATION. One policy to a person. Issued only to applicants over 10 and under 70 years of age.

Mail this Coupon to the Chicago Tribune. SEND NO MONEY. Accredited representative will call and collect 25c. Official Carrier will collect monthly thereafter for Insurance and Subscription. Insurance will lapse if subscription is stopped.

☐ *I hereby order the Daily Tribune delivered to my home by Carrier six days a week, starting immediately, for which I agree to pay the regular rate.*

☐ *I am a Home Delivery subscriber and agree to continue.*

Do you apply for this Accident Insurance Policy? (PLEASE PRINT)

Your Name? ..... First Name Middle Name Last Name

Address? ..... Number Street Apt.? .....

..... City State Phone? .....

Your Age? ..... Date of Birth? ..... Month Day Year

Are You Blind or Deaf? ..... Are You Crippled? .....

Name of Person to Whom Insurance Is to Be Paid in Case of Your Death? (Beneficiary)

..... Relationship .....
First Name Middle Name Last Name

Applicant's Signature .....
Sign in Own Handwriting

NOTICE: Orders for Home Delivery of the Tribune are acceptable only from persons residing where such service is maintained and are subject to rejection by the Tribune. All applications for insurance are subject to rejection by the Federal Life Insurance Co. Insurance does not become effective until noon the date policy is issued.

Form A2725—6-44

Q-G SPORTS SHOES
for MEN
with the new, long-wearing
NEOLITE SOLES

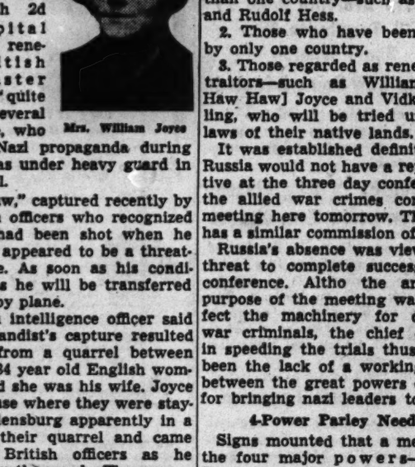

$8.95
BROWN *and* WHITES
in AA to D . . . 5 to 14
Mail orders promptly attended
Enclose ration coupon 1, 2 or 3

O'CONNOR & GOLDBERG
205 STATE ST., South, at Adams • 59 MADISON ST., West, near Dearborn
4616 SHERIDAN ROAD 4040 W. MADISON ST. 1147 LAKE ST., OAK PARK
3300 LAWRENCE AVE. 1255 MILWAUKEE AVE. 6348 HALSTED ST., SOUTH
835 63rd STREET, EAST 2752 MILWAUKEE AVE. 3225 ROOSEVELT ROAD
O-G NEIGHBORHOOD STORES OPEN THURSDAY AND SATURDAY NIGHTS

LISTEN TO
"IT HAPPENED IN CHICAGO"
WBBM Every Friday Night at 6:15

FRESH AS A BREEZE
Delightful little casual, dressed up with feminine ruching around the low U neck. Gentle shirring on a graceful skirt. Soft rayon crepe in sparkling colors of coral, aqua or gold. Sizes 10 to 18.
$16.95
GASSMAN
92nd ST. EAST OF COMMERCIAL AVE.
Open Thurs. and Sat. Eves.

Brucewood
SUMMER DRESSES
give you gay stripes of a gay season
$12.95
These Brucewood dresses have been a little "choosey" (always are for that matter) . . and have taken only the brightest colors out of the rainbow for these smart, cool jerseys. They're worthy additions to our great summer dress collection
Sizes 10 to 18; other dresses $8.95 to $49.95; sizes 10 to 20, 38 to 42, 16½ to 24½—7th floor
Maurice L. Rothschild
State at Jackson

MAIL AND PHONE ORDERS FILLED—HAR 9000

BRUCEWOOD PLAY SUITS
$10.95

The sun should smile with extra radiance on these play suits . . they're so gorgeous with their clusters of red, blue or brown roses on dazzling white . . sizes 12 to 20

Other play suits, $7.95 to $29.95

SPORTS WEAR SHOP
7TH FLOOR

Maurice L. Rothschild
State at Jackson

"Super is right, Sis—that's real licorice flavor!"

Mason BLACK CROWS ARE PURE FOOD!

Soft, chewy gum drops made with pure extract of selected licorice roots.

WE BUY DIAMONDS
Get Our Prices Before You Sell
FIDELITY
5 South Clark St.
Ground Floor Morrison Hotel Bldg.

[ADVERTISMENT]

Better Care For Babies, a Warmer Weather Idea

Maybe baby's fretful and upsets the whole household. The stinging itching torment of minor skin trouble can be the cause. Diaper rash tortures baby, but Mexsana, soothing medicated powder brings cooling relief. Family favorite for minor rashes. Costs little. Get Mexsana.

BUY WAR BONDS AND STAMPS

Store Hours, 9:45 to 5:45

Marshall Field & Company

DAVIES WINDS UP LONDON PARLEY; SEES RED ENVOY

Truman's Agent Visits Eisenhower Today

LONDON, May 30 (AP)—Joseph E. Davies, President Truman's special envoy, completed a series of conferences in London today amid increased indications that only a meeting of the Big Three could break deadlocks on European questions confronting the United States, Russia, and Britain.

A meeting of the leaders of the three countries was expected to be held shortly after the conclusion of the San Francisco conference, tentatively set for June 6.

Davies said he would fly to Paris tomorrow for a meeting with Gen. Eisenhower and then return to Washington to report to the President on the results of his conferences.

See Red Envoy

During the day he and John G. Winant, United States ambassador, conferred with Soviet Ambassador Fyodor Gusev, concluding three days of conferences with Prime Minister Churchill, Foreign Minister Eden, and other members of the British government.

Harry Hopkins, who went to Moscow on a personal mission for Mr. Truman, met with Stalin for the fourth time within a week.

A well informed diplomatic source in the soviet capital said that the talks of Stalin and Hopkins had covered a great many matters and would have "a far-reaching effect" in tightening collaboration between the United States and soviet Russia. This source said that personal faith and confidence count heavily in carrying on official discussions with the Russians and that Hopkins is regarded in Moscow as a friend.

Eden Avoids Discussion

In commons Eden today avoided a full dress discussion of foreign issues. The foreign minister indicated that little progress had been made since his return from the San Francisco conference two weeks ago when he said there were a number of "serious and disquieting" issues facing the Big Three.

Two new problems disturbing the international scene have arisen since then—threat of revolt in the Levant thru the landing of new French troops in Syria and Lebanon, and British and American difficulties with Marshal Tito, who has Moscow's sympathy in the Yugoslav occupation of Trieste.

Britain and America are reportedly standing united on two of the main issues Poland and Austria.

Eden frankly told commons today that the next move in both questions was up to Moscow.

He also said that Britain had no intention of recognizing the Austrian provisional government headed by Dr. Karl Renner until the British section of the allied commission in Austria had a chance of "seeing for itself."

Eden said that the allied commission "should be in Vienna." The Russians conquered the Austrian capital.

EXPECT WAVELL TO RETURN TO INDIA THIS WEEK

LONDON, May 30 [Reuters]—L. S. Amery, secretary of state for India, said in the house of commons today that Viceroy Wavell expected to return to India at the end of this week.

John Wardlaw Milne, Conservative, had asked whether Amery had any statement to make regarding his conversation with Wavell during the viceroy's visit to Britain.

Amery said in a written reply: "Lord Wavell expects to return to India at the end of this week. It is not intended that a statement be made until after his arrival in India."

FIRE SWEEPS TWO CITY BLOCKS

Mahanoy City, Pa., May 30 [AP]—Nearly two blocks in the business section were leveled today in a fire which caused damage estimated at a million dollars.

Chinese Closing Jap Corridor

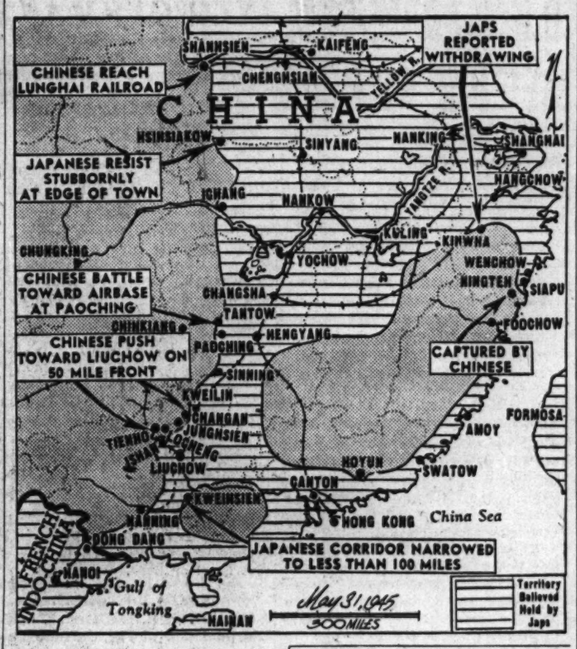

JAPS PUT TORCH TO FORMER U. S. AIR BASE TOWN

Chinese Attack Along 50 Mile Front

CHUNGKING, May 30 (AP)—Chinese veterans, striking at Japanese forces reportedly pulling out of south China, ripped along a 50 mile front tonight toward the great former American air base city of Liuchow, now swept by fires.

Battering seven miles thru Japanese fortifications, Generalissimo Chiang Kai-shek's battle groups reached the outskirts of the fortified Japanese stronghold of Ishan, 43 miles west of Liuchow.

Great fires were reported raging in the Kwangsi province rail hub as the Japanese garrison apparently put the torch to the city yesterday. Chungking was flooded with reports that the Japanese were planning to evacuate Liuchow.

Junction of Railroad

Liuchow is the junction point of the important north-south Hunan-Kwangsi railroad and the east-west Kwangi-Kweiyang [Kewichow] railroad.

The high command said the Japanese were evacuating Tienho, Locheng, Changan, and Junghsien, in an arc 50 miles north and 52 miles northwest of Liuchow.

Reports said the Japanese were withdrawing from Kweihsien, an important river port 85 miles southeast of Liuchow on the east flank of the Japanese trans-China corridor. One hundred miles to the west, the Chinese were biting deeper into the west flank from Yungning.

Fighting raged elsewhere along the 900 mile front from the Indo-China border to the Yellow river in north central China. United States 14th air force bombers and fighters blasted and strafed Japanese operated railroads along the entire front.

Battle Toward Air Base

Chinese forces battled toward a former United States air base at Shaoyang [Paoching]. After a night long engagement, the Chinese yesterday breached enemy defenses near Tantow, 19 miles northwest of Shaoyang, and cut the invaders into several pockets.

At the north end of the Chinese front, Chiang Kai-shek's troops, streaming from the south, cut a highway leading west to Shensi province from the endangered enemy stronghold of Hsihsiakow.

Along China's east coast, forces in Fukien province captured Ningteh, 41 miles northeast of liberated Foochow, after the town changed hands several times.

FALL IN HOME PROVES FATAL

Mrs. Mary Sullivan, 59, of 1406 E. 71st st., died in Jackson Park hospital yesterday. She fell in the living room of her home May 26 and fractured a hip.

SUICIDE JAPS SLOW INDIANS' BURMA ADVANCE

CALCUTTA, India, May 30 (AP)—Suicidal Japanese charges slowed the advance of the Indian 19th division today on the Toungoo-Mawchi road north of Rangoon as the enemy fought to keep open the escape route into Thailand. Empire forces have advanced 12 miles east of Toungoo along the road after several weeks of fighting.

In the intermediate area northwest of Pegu, trapped Japanese concentrations were consolidating. Pegu is 43 miles northeast of Rangoon. The Japanese still hold a bridgehead across the Irrawaddy river and have made seven futile attempts to break out and escape eastward.

Heavy bombers of the strategic air force of the Eastern Air command raided Moulmein for the second time in three days, dropping hundreds of tons of bombs with good results on the last important enemy-held city in Burma, a bulletin said.

Greeks Get 220,000 Tons of Relief Goods Monthly

LONDON, May 30 [Reuters]—Petros Vulgaris, Greek premier, was quoted in a Greek broadcast today as saying allied aid in relief and raw materials was being unloaded at Greek ports at the rate of 220,000 tons a month. Experts had estimated that this relief, added to available resources, would create an adequate basis for Greece's economic restoration.

Open All Night
CORNER HOUSE
RESTAURANT
100 E. OHIO ST.

Not "Something for Nothing"

"5¢ PER CHECK" ACCOUNT
(No Minimum Balance Required)
CHECK-CREDIT
plus
AUTOMATIC EMERGENCY CREDIT
(When You Need a Loan, Write a Check)

$25.00 is not a *lot* of money, but sometimes it can be vitally important.

Small sums such as this are borrowed daily by millions of people from friends, relatives, employers. Such borrowings are troublesome not because they are difficult to repay, but because they are embarrassing to *ask for*. And *because* they are small, we know they are sometimes overlooked and personal friendships jeopardized.

That is why a person opening a 5c per check (no minimum balance) account here, has the privilege of *arranging* for Automatic Credit—which allows him to write a check for as much as $25 *more* than he has in the bank—whenever he needs a loan.

Because the charge for this service is small ($1) and the method of repaying so convenient and automatic, some depositors, we realize, might form the habit of using the borrowing privilege unwisely. We therefore respectfully urge each Check-Credit client to use his or her borrowing privilege only to perform the friendly, useful and *real service* for which it is designed . . . to *conveniently meet the occasional small emergencies that arise in these modern times.*

Check-Credit is just another expression of this bank's policy—providing financial services designed to our customers' needs. Call personally, write, or phone Whitehall 4500 for full particulars.

MERCHANDISE NATIONAL BANK
IN THE MERCHANDISE MART Whitehall 4500
MEMBER FEDERAL DEPOSIT INSURANCE CORPORATION

Central 0400

it was never more important to

protect your furs

Shayne's
fur storage service

gives you

1. Storage in our air conditioned cold storage vault with humidity carefully controlled.
2. Fur cleaned expertly by our own Shayne furrier method that removes every bit of grime.
3. Hand glazing of fur to restore its lustre.
4. Lining cleaned thoroughly to make it spotlessly fresh.
5. Moth protection—one entire year's protection against moth damage whether your furs are in our possession or yours.

all for only $9.50 for valuations to $200

John T. Shayne
michigan avenue at randolph

PRECIOUS PRAISE

• for the girl graduating this June. Exquisite yellow gold ring set with four diamonds, six rubies. $240 *including federal excise tax.*

Jewelry—First Floor, South, Wabash

KINNEY'S

1613 BELMONT AVE. 1756 W. Chicago Ave. 1359 Milwaukee Ave.
9050 COMMERCIAL AVE. 6208 S. Halsted St.
4722 S. ASHLAND AVE. 7156 W. Grand Ave. 4203 W. Madison St.
ELGIN 163 Du Page St.
HAMMOND 134 State St.
JOLIET 173 N. Chicago St.

To Save "After-Victory" Value

"SIMONIZ" Your Car!

Gives longer lasting beauty. Assures you more on a trade-in when victory comes!

EDUCATIONAL

LAST CHANCE!
OPTOMETRY
IN ONLY 18 MONTHS
Classes Starting June 29
Will Terminate War Short Course
4-Year Law Being Adopted

House of Illinois Legislature has passed bill lengthening future courses. Last class in war-time short course starts June 29.

18 Months in Day Classes
24 Months in Eve. Classes

The only opportunity in the United States to get established in a highly profitable profession in 18 months. Optometry needs men badly. It offers solution to the post-war economic problem of men and women of mature years. Bright professional career for younger students.
Requisite: High school or equivalent.

"G. I." STUDENTS ACCEPTED.

Classes limited in size. Early registration is necessary to avoid disappointment. Phone Cen. 3444, day or eve., come in for interview, or write
MONROE COLLEGE OF OPTOMETRY
156 N. Wacker Drive, CHICAGO 6, ILL.

EDUCATIONAL

PRONUNCIATION
Be sure of your pronunciation. Beautify your voice. Interesting, small classes; original method.
Study Your Own Language FIRST!
Other popular day and eve. classes in:
★ Grammar
★ Public Speaking
★ Vocabulary
★ Business Letter Writing
★ Oral Reading
Summer Classes Now Enrolling
Write, Call or Phone for Details
THE ENGLISH STUDY GROUP
Chicago's Unique School for Adults
Margaret Hewitt, A.B., Director
55 E. Washington St. Phone: FRA. 0135
TWELFTH YEAR
Approved Under G. I. Bill

Your OFFICE Future

War proved the value of Secretarial Training for many young men and women. Peace will prove that Secretarial Training opens doors to opportunity.

Summer Term—Enroll Now!
Get ready quickly for steady preferred employment and more advancement. Courses include Executive Secretarial, Stenotype, Shorthand, Typing, Bookkeeping, Review and "Brush-Up," etc.
VETERANS: Ask about G.I. Training . . Day or Evening Classes
For Catalog, visit, write or phone
Bryant & Stratton COLLEGE
18 S. Michigan Ave. Randolph 1878

CHICAGO TECH
DAY and EVENING CLASSES
VETERANS ask about "GI" TRAINING
ENGINEERING—ELECTRICITY
DRAFTING—REFRIGERATION
AIR-CONDITIONING—RADIO
Call, write or phone CALumet 6700
CHICAGO TECH COLLEGE
35 Tech Bldg., 2000 S. Michigan Ave. 16

TECHNICAL DRAFTING and TOOL ENGINEERING
Technical Drawing, Production Illustration, Machine Sketching, Shop Mathematics, Machine Design, and Shop Practice . . . Tool Making and Design, Dies, Machine Shop, Lathes, Blue Prints, etc.
Special G.I. Counselor • Days, Evenings, and Part Time • Men and Women.
ALLIED SCHOOL OF MECHANICAL TRADES
1338 South Michigan Avenue • Chicago 5, Illinois
Telephone Harrison 3915

WAR BONDS

and a Berlitz language course are good investments for any American! Start any time. Private or small classes.
BERLITZ 28 N. St.....MD (at Washington) FRAnklin 4341

GREGG COLLEGE
STENOGRAPHERS SECRETARIES • ACCOUNTANTS COURT REPORTERS
Intensive courses . . . Register NOW. Call, write or telephone STA. 1881 for illustrated catalog.
Special Counselor for G. I. TRAINING
Dept. T, 6 North Michigan, Chicago 2, Ill.

Be a Medical Laboratory Technician

U. S. Govt. Hospitals and Doctors need medical laboratory technicians. 6 to 10 months' course. Urinalysis, Bacteriology, Hematology, Blood Chemistry, Laboratory Technique. (Co-educational.) Approved for G. I. Training.
Chicago College of Laboratory Technique
410 S. Michigan, Chicago 5. WEB. 3230

The ART INSTITUTE of Chicago
SUMMER SCHOOL
JUNE 25—AUGUST 3
Fine Arts, Industrial Art, Advertising Art
Working Methods of Art Education
Children's Classes
CATALOG—Call CENtral 7081
Mich. Ave. at Adams St., Chicago 3, Ill. Box 400

STENOTYPE SCHOOL of Chicago
Offers Complete Secretarial Training.
Day and Evening Classes Now Forming
9 W. Washington St. RAN. 4540

COMPTOMETER SCHOOL
Home School for the Comptometer Machine
Day and Evening Classes
COMPTOMETER CO.
1230 Merchandise Mart, Chicago 54, Illinois
Superior 9603.

DAY AND EVENING CLASSES
ENROLL NOW FOR DAY OR EVE. CLASSES
The SCHOOL OF RADIO TECHNIQUE
228 South Wabash Avenue, Chicago 4
Telephone Wabash 1513

DRESS MAKING
Learn DRESS DESIGNING, Pattern Drafting, Dressmaking or Millinery for your own use or as a trade. Day or Eve. Free booklet "R."
MASTER COLLEGE, 400 S. STATE STREET

moser STENOGRAPHIC SECRETARIAL
DAY OR EVENING CLASSES
WRITE OR CALL FOR FREE BULLETIN
57 E. JACKSON WABash 7377

DePaul UNIVERSITY
Liberal Arts, Law, Commerce, Music, Drama, Secretarial. Days and evenings. Call, write or telephone CENtral 8104 for bulletin.
64 EAST LAKE ST., CHICAGO

WALTON SCHOOL of COMMERCE
Learn Accounting
Day & Evening Classes or Home Study
1162R—332 S. Michigan Ave. Chicago 4

CAMPS

CAMP SAGAWAU
FOR TEEN-AGE GIRLS
600 beautiful acres near Lemont, Ill. Private lake, tennis, riding, many other sports and camp crafts. Two-week period $35 for first Reserves, $24 for others. June 27—July 10, eighth grade girls. July 11-August 21, high school girls.
Call or Write for Camp Booklet T-45
YWCA 203 N. Wabash, Chicago, FRA. 0760

DALE CARNEGIE INSTITUTE
Effective Speaking, Human Relations, Personal Development
20 E. Jackson Blvd. Harrison 2165-6

NU Northwestern University
Evanston and Chicago, Illinois.
Eleven full-time schools. Downtown evening classes. Write for catalog now.

Illinois Institute of Technology
3300 FEDERAL ST. VICTORY 7200

ADVERTISE IN THE TRIBUNE.

A STARR BEST

Boys like the Casual, Well-Dressed look of these . . .

STUDENT SPORT COATS and EXTRA SLACKS

Smart, New Combinations

GLEN PLAIDS...Stripes and broken checks . . . Easy fitting, three-button lounge model. Sizes 33 to 40, coats **18.50** *to* **30.00**

SLACKS with Pleats, all-wool Flannels, Coverts and Cheviots...regulars and longs . . . 28 to 34 waists, **8.50** *to* **12.00**

LEISURE JACKETS, All-over plain colors . . . or with contrasting sleeves, **20.00** *to* **25.00**

Windbreakers...7.95

A STARR BEST
FINE CLOTHES *for* BOYS
11 *to* 15 NORTH WABASH AVENUE
Just North of Madison Street

DELEGATES HUNT OOMPHY NAME FOR WORLD UNIT

At Moment Title Issue Is in Snafu Stage

BY WILLIAM MOORE
[Chicago Tribune Press Service]

San Francisco, Cal., May 30—They're talking about a name for the new international organization in 22 languages today, but it takes an American term to describe what they want the name to have—oomph.

Gentlemen in turbans, gentlemen in fezzes, and gentlemen in hombergs are turning thumbs down on calling the global agency being established here "the United Nations." Most of them just don't like it, but the Venezuelans are understood to have a definite objection to it: That it will recall the war when it ought to be forgotten.

Flock of Suggestions

Enthusiastic visitors from Central and South American countries are coming up with new suggestions by the dozen. But some one in a robe or a long beard or gaiters usually pops up with a lament in diplomatic language which the interpreters say means the title's lacking in snap, wham, oomph, and zingo.

The problem of giving the baby a name has definitely reached a stage termed by diplomats [the less formal ones] as Snafu.

The Ecuadorians have suggested two names — the Juridical Community of States and the International Juridical association. Mexico leans to the Permanent Union of Nations. Cuba's entry is the World Community of Nations.

Have to Be Careful

See what the critics mean about no oomph?

You have to be careful about naming an organization anyway because the initial letters of the title are bound to be used to form a word as when the united nations relief and rehabilitation administration became UNRRA. Well, you might agree on a name and then discovered that the first letters spelled a word that would make people blush in one of the 49 countries represented here.

Girl Is Slain

(Story on page 1)

Lula Mae Davis, 21, shot to death by her father in Kansas City, Mo.

[Associated Press Wirephotos]

Pvt. David Harold Sharp, just back from the Pacific, who fled the Davis home as the girl was shot.

BIG FIVE AGREES U. S. CAN RETAIN PACIFIC ISLANDS

[Continued from first page]

stead of placing them in a trusteeship.

The islands in question are the Marshall, Caroline, and Marianas archipelagoes, held by Japan under a mandate of the first league of nations; the Volcanos, including Iwo Island, and the Ryukyus, including Okinawa. A possible addition is the Bonin group.

The United States, Great Britain, France, and China had agreed to a provision that drew a distinction between the present British, French, and Dutch colonies and territories that may be placed in trusteeships, including present allied mandates. Among the objectives assured the colonies was self-government, but for the trusteeship territories the hope held out was not only self-government but independence.

The distinction was due to the refusal of the British to go farther than to approve self-government for India and the colonies on a dominion status within the empire.

Seek "Self-Determination"

The Russians have come back with the proposal to assure all dependent peoples, including not only trust territories but existing colonies, the "self-determination" that is mentioned in the league's proposed preamble as one of the principles on which the organization is founded.

Concurrently with these developments there were new complications in the framing of the peace league charter.

There were outbreaks of nationalism all over the place. From quarters habitually placing the blame for the second World war on America's failure to join the Wilson league have come threats to adopt reservations to the new league charter, if not to stay out of the organization altogether.

The French charged their national interest was seriously affected by an amendment proposed by the four powers sponsoring the international security conference — the United States, Great Britain, Russia, and China. Under this amendment France and Russia, in pursuance of their mutual assistance treaty, could repel an aggression by a resurgent Germany without getting permission from the league's security council.

Termination Provided

But this dispensation is to terminate when the league may, "by consent of the governments concerned," be charged with the responsibility of dealing with aggression by any of the axis nations. The French want such termination of their own responsibilities to be not by their "consent" but by their "request."

French Chief Delegate Paul-Boncour asserted that the effect of the Big Four amendment would be to cancel the Franco-Russian pact.

The French, who are in favor of internationalism for America and nationalism for France, and the Russians, who are famed practitioners of "Russia first," also bore down on the other members of the Big Five with complaints that their interests had been sacrificed by the internationalists in the regional amendment in which the Monroe doctrine was muzzled.

Outcry in United States Recalled

The American nationalists had made great outcry against the supercession of the Monroe doctrine, proposed by Dumbarton Oaks, but all in vain. The internationalists put thru an amendment subordinating the Monroe doctrine to the league's world peace enforcement machinery except in case of an actual attack on a nation in this hemisphere.

The French and the Russians had approved with alacrity this internationalist device for clipping the wings of America's Monroe doctrine but the more they thought about it the more they were convinced they had done themselves out of their national interest to act instantly against aggression by Germany without getting the consent of the security council.

Provision Boomerangs

But now, under the regional amendment deflating the Monroe Doctrine, it appeared that they had let themselves in for an agreement that they could not act until "an armed attack occurs.

This treatment that had been dished out to the Monroe Doctrine was so unapalatable to the French when applied to their own national interest that Paul Boncour loosed a lot of volcanic oratory against it in the Big Five meeting. He was supported by the Russians but opposed by the Americans, who withheld approval of a compromise pending further study.

It was with threats of reservations, if not refusal to join the league altogether, that Canada, the Netherlands, and other "middle powers" exacted from the Big Five an agreement on an amendment whereby any country furnishing contingents to the international police force shall have a seat and a voice in the security council whenever the employment of its armed forces is considered.

It transpires that both Canadian Prime Minister W. L. Mackenzie King and Netherlands Foregin Minister Eelco Van Kleffens had some heated sessions with the Big Five on this matter before they went home to wrestle with domestic problems. They took their stand on the principle of the American revolution slogan of "no taxation without representation." They raised the cry of "no vote, no fight."

CANNON AND TABER BATTLE AGAIN; THIS TIME IT'S VERBAL

[Chicago Tribune Press Service]

Washington, D. C., May 30—Representatives Cannon [D., Mo.] and Taber [R., N. Y.], fought a second round today but no punches were landed this time. The battle was confined to speeches by each in the house.

The 66 year old Cannon, chairman of the appropriations committee, took the floor to give his version of yesterday's bout in Cannon's office, where Taber, who is 65, got a bloody lip and the chairman was pinned down on a couch, according to the New Yorker's version.

"I didn't start it," said Cannon, who refused yesterday to discuss the fracas. "The incident resulted from the gentleman's [Taber] seizing me by the shoulder and making a very insulting remark to me on the house floor."

Cannon, while refraining from matching what he called Taber's "lurid" account of the set-to, said: "The gentleman from New York referred in highest terms to his prowess. But he neglected to state that he ran out of the room, and that he continued to his office and remained there."

This brought a smile from the members, including Taber.

"There have been many things preceding the culmination in this attack," Taber told the house. "The gentlemen from Missouri has not been easy to get along with.",

REPORT TRUMAN ASKS GARNER TO TAKE U. S. POST

Amarillo, Tex., May 30 (AP)—The Amarillo Globe says in a dispatch from Uvalde, Tex., that former Vice President Garner has declined a request from President Truman that he return to Washington for responsible work with the government, probably a cabinet post."

John McCarty, a member of the newspaper's staff, who visited with Garner in Uvalde, reported Garner declined an "urgent request" of the President because of the illness of Mrs. Garner.

McCarty said he asked Garner for a statement on what the President wanted him to do and Garner said "anything I wanted to do."

Cruiser Uganda First of Canada's Fleet to Hit Japs

[Chicago Tribune Press Service]

OTTAWA, Ont., May 30—The cruiser Uganda has been named as the first of Canada's warships to shell Japanese soil. It was announced tonight that the Uganda recently fired 183 rounds at Sakama air field on Miyaka Island, south of Okinawa. Canada has promised to send 60 warships to help fight Japan.

Greatest Fine Food Value in Chicago
GIMBEL'S
RESTAURANT AND COCKTAIL LOUNGE
30 W. RANDOLPH
Complete Luncheons & Dinners

Buy More War Bonds

SOL BLOOM GETS PARLEY FLOOR AFTER 6 WEEKS

[Chicago Tribune Press Service]

San Francisco, Cal., May 30—The voice of Rep. Bloom, Tammany Democrat from New York City and chairman of the house foreign affairs committee, has not been heard in the international councils here since he arrived six weeks ago as an American delegate to the world security conference.

There was a stir of excitement, then, when Bloom arose at an open commission session in the civic opera house today and shouted something. Delegates craned their necks, a buzz of speculation was heard. What was the American delegate proposing?

Field Marshal Jan Christian Smuts, presiding, said he couldn't hear Mr. Bloom and asked him to ascend the rostrum and address the delegates. Bloom yelled louder.

"All I wanted to say," he shouted, "was that we can't hear back here!"

$25 AND $200 IN BONDS STOLEN

Theft of $25, a radio, and $200 in war bonds from his home was reported to police yesterday by Joseph Bartisek, 6338 Buffalo av.

REPORT ATTLEE MAY STEP DOWN AS LABOR CHIEF

[Chicago Tribune Press Service]

LONDON, Mal 30—Clement R. Attlee soon may be replaced as leader of the Labor party by former Home Secretary Morrison or former Labor Minister Bevin, it was reported in political circles tonight.

The leader of the party would become prime minister if the Laborites won the election and there was a feeling in some quarters that the Laborites need a man with more color and drive than is possessed by the quiet, somewhat retiring Attlee.

Some observers think Attlee would step down if sufficient pressure were brought to bear. If Attlee were shelved, it was considered Bevin has the best chance of replacing him.

[ADVERTISMENT]

How's Your Stomach?

No Acid Pains? No Gas?..No Heartburn? Eat Sensibly Without Pain?

Then All's Well with the World!

The pity is, so much suffering is often unnecessary! Folks who endure stomach or ulcer pains due to excess acids should try UDGA TABLETS, particularly now that it's so easy to see what UDGA may do for you in only 5 minutes.

UDGA tablets are not a "candy" and they do not contain just one ingredient. Instead, UDGA is composed of three fast-working ingredients which work several ways in quickly relieving the acid pain. That is why over 200 million have been used for relief of stomach and ulcer pains, gas, indigestion, burning sensation, sour or upset stomach, "morning after" distress and weak appetite, due to excess acid.

25c Home Trial Must Convince or Double Money Back

Get a 25c box of UDGA TABLETS from your druggist. Take as directed. If you don't see for yourself how UDGA tablets may help keep you from suffering another stomach acid pain, double your money back. Drug stores everywhere.

Would your corset hold in your neighbor's tummy?

Does your size 38 corset fit you or was it built for a full abdomen 38? *Two women wearing the same size seldom have the same proportions.* Charis considers not only *your* size but ALL *your* measurements. A Graduate Charis Corsetiere prescribes your corset from as many as 77 models in a size! No wonder Charis cradles every curve. No wonder women who bogged down now stay fit all day long.

Charis
PERSONALIZED CORSETRY

It must give the right support, or Charis won't let you wear it!

Charis Distributor of Chicago
209 S. State St., Harrison 6465

[ADVERTISMENT]

Driven Wild by Psoriasis Try This 35c Test

Are you squirming with loathsome Psoriasis crusts and scales? Do you madly scratch nerve-wracking itch yet are fearful of nasty infections? A new scientific discovery called NELORE has been welcome news to thousands of sufferers from external symptoms of Psoriasis. They're feeling gloriously happy again. NELORE helps to remove ugly Psoriasis scales, stills its frenzied itch, lessens infection danger—does it gently, quickly. Normal pleasures may again be yours. Make the 35c no-risk test for Psoriasis. Buy a jar of NELORE today. Your money back if not satisfied. Now on sale at Walgreen's, Stineway's, Liggett's, Goldblatt's Drug Dept., Ford Hopkins Drug Stores and drug stores everywhere.

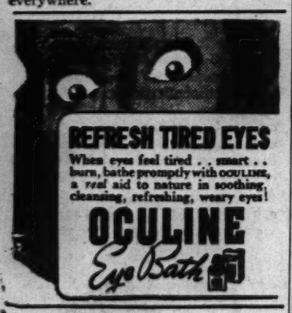
REFRESH TIRED EYES
When eyes feel tired . . smart . . burn, bathe promptly with OCULINE, a *real* aid to nature in soothing, cleansing, refreshing, weary eyes!
OCULINE
Eye Bath

100 lbs. of waste paper will make 2,911 cartons containing ten cartridges for inflating life boats. Save paper!

Double-purpose

SPORT SHIRTS

of fine rayon crepe—for dress or leisure

$5

These shirts can get in there and "pitch" for you with a necktie when you want to look really dressed up . . and they can "go to bat" for you when you want a lot of extra comfort and leisure luxury. A great shirt that belongs in your "ball club" . . for here's quality, versatility and style to burn

Other sport shirts, $2.50 to $16.50

MAIN FLOOR

MAURICE L ROTHSCHILD
State at Jackson

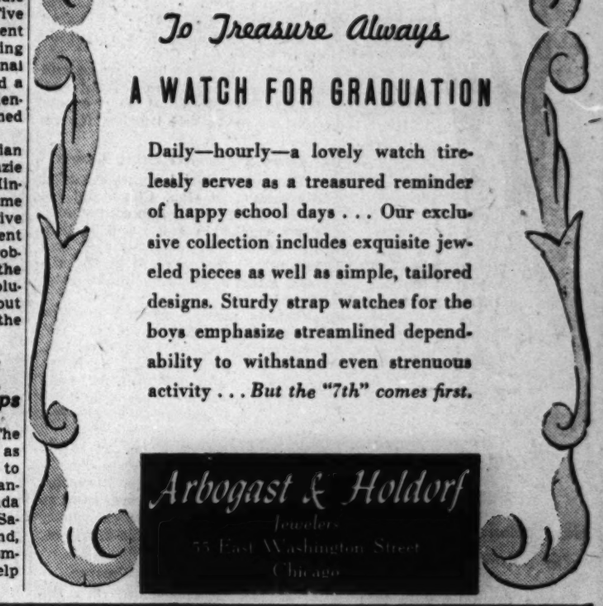
To Treasure Always
A WATCH FOR GRADUATION
Daily—hourly—a lovely watch tirelessly serves as a treasured reminder of happy school days . . . Our exclusive collection includes exquisite jeweled pieces as well as simple, tailored designs. Sturdy strap watches for the boys emphasize streamlined dependability to withstand even strenuous activity . . . *But the "7th" comes first.*
Arbogast & Holdorf
Jewelers
35 East Washington Street
Chicago

O'CONNOR & GOLDBERG

WHITES

O-G Naturalizers

"THE SHOE WITH THE BEAUTIFUL FIT"

These are days when you should invest your ration coupon wisely...and these are shoes that will give you the utmost in all-round satisfaction! O-G Naturalizers are nationally famous for their extraordinary fitting qualities...; and their fashion-right designing.

$6.95

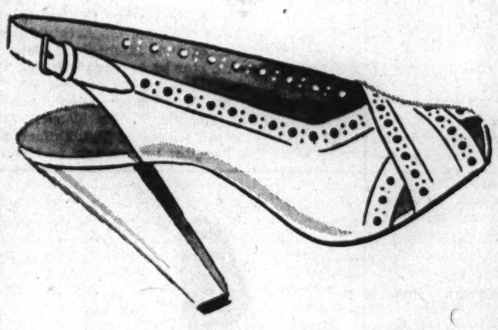

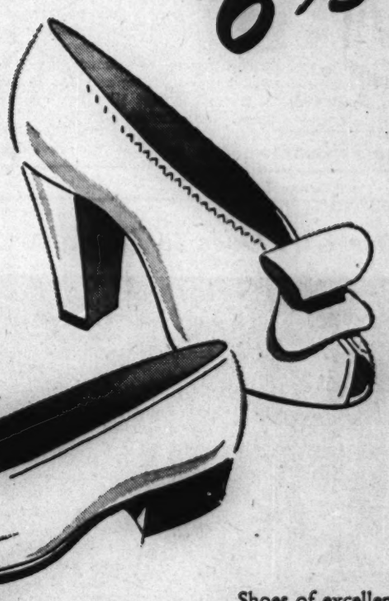

Shoes of excellent quality ...surely worthy of the investment of your ration coupon 1, 2 or 3.

O-G SHOES

205 SOUTH STATE STREET

59 W. Madison Street
4616 Sheridan Road
3300 Lawrence Avenue
835 East 63rd Street
1147 Lake St., Oak Park
6348 South Halsted St.
4040 West Madison St.
3225 Roosevelt Road
1255 Milwaukee Ave.
2752 Milwaukee Ave.

Not available at 23 Madison, East

O-G NEIGHBORHOOD STORES OPEN THURSDAY AND SATURDAY EVENINGS

STEVENS

Support the "Mighty 7th" Drive
Buy War Bonds at Stevens!

16.95

Dramatic and Exciting

this colorful wrap-around with a bright white skirt!

Play a dramatic role this summer in a dress with a boldly printed surplice bodice above a dazzling White sidedraped skirt. Wear it with confidence, ease—its brightness becomes you—its smooth, sure lines are your assurance of summer-long sophistication. Gaily colored print with White. Rayon crepe. 10 to 20. 16.95

Sorry, no mail or phone orders!

Stephanie Shop—4th Floor

Chas. A. Stevens & Co.
State Street Open 9:45 to 5:45

Mrs. Busybody gets a surprise!

CARBONA SOAPLESS LATHER

25c Bottle cleans a 9x12 Rug or 3 Piece Upholstered Suite. Restores color and beauty.
5c & 10c, H'sel'g, Drug, Groc'y & Dept. Stores

DON'T LAUGH IF YOU HAVE FALSE TEETH—They may fall out!

Now you can talk and laugh naturally. No more telltale clicking to embarrass. With new cushion of amazing new DENT-A-FIRM teeth they're plates firmly and comfortably held dry. Get DENT-A-FIRM at your druggist today. Only 35c for several weeks' comfort

At Walgreen's, Stineway's, Liggett's and Ford Hopkins

Subscribe for the Tribune

CHICAGO HONORS ITS WAR HEROES, DEAD AND LIVING

City Bows at Graves and Hails Clark's Men

(Picture on back page)

The dead and the living of America's wars were honored in Chicago yesterday in Memorial day observances which ranged from reverent ceremonies in cemeteries to a mighty parade saluting Gen. Clark and 50 fellow heroes of the victorious allied campaign in Italy.

More than a million Chicagoans observed the day. Thousands attended special church services, other thousands visited cemeteries and decorated hero graves, and still more thousands—police estimated 750,000 — lined the 15 mile parade route to see Gen. Clark.

The weather was ideal, warm and sunny, and many who did not participate in Memorial day events went to parks and beaches for relaxation.

Three Transports Bring Guests

The most colorful events attended the arrival of Gen. Clark and his party. The general, who commanded allied armies in Italy, and 10 general officers, 20 lesser officers, and 22 enlisted men arrived at the airport after a leisurely flight from Paris.

Crowds pressed against guarded fences long before 1 p. m., the scheduled hour of Clark's arrival. Inside the field were Mayor Kelly, Maj. Gen. David McCoach Jr., head of the 6th service command, and numerous other city and military dignitaries.

Shortly after 1 p. m. 12 escort planes appeared and flew away. A few minutes later came 35 escort planes. Behind them, sparkling in the blue skies, flew three silvery transports containing the 5th army overseas fighters.

Gen. Clark First to Emerge

The escorts veered off, then the transports landed one by one. Capt. Robb MacKie, chief of staff of the 6th service command, stepped up to the first as the door opened and Gen. Clark emerged. Mayor Kelly also stepped forward. "This is the best trip we've had in a long time," remarked Gen. Clark.

GI Joes, lieutenants, captains, majors, colonels, and generals then alighted. They grinned, laughed, and waved. The waiting friends, relatives, and other spectators waved back, shouted, and cheered. For the 22 enlisted men in the party it was an unusually happy event—the prelude to honorable discharge.

Then began the long parade from the airport to the Congress st. plaza. Even the sparse residential areas east of the air field contained large numbers of spectators, who cheered the general and his men.

60,000 See Civic Reception

As the parade moved east in 55th st. and deeper into more populated areas the sidewalk throngs grew. Applause was generous. At 33d st. and Michigan av. navy V-12 students at the Illinois Institute of Technology stiffened to attention and Clark returned their salutes.

At Roosevelt rd. and Michigan av. the crowds lined up 10 and 12 deep. Inside the loop, along Jackson blvd. and State st. throngs were so dense that police had to open lanes. The parade moved around Wacker dr. into Michigan av., and south to the Congress st. plaza, where at least 60,000 persons were massed. A 17 gun salute greeted Gen. Clark and his men.

Mayor Kelly formally welcomed the visitors. "Each one of these soldiers is a hero in his own right, each has been decorated for courage," the mayor said.

Negro Soldiers Win Praise

Gen. Clark in his response thanked the mothers and fathers of the nation who, he said, have produced "such magnificent manhood" as the fighters who helped finish Germany. He also paid tribute to the diverse fighter groups which had served under him.

"Victory was brought about by people of many creeds and nationalities, all imbued with the love of freedom," Gen. Clark said. "The Poles attacked magnificently. We had Italian, New Zealand, Indian, Brazilian, and Japanese-American troops. Our Negro troops were among our most valuable assets."

The general predicted that "we will hand our despised Jap enemy a trouncing just like the one we handed the dictators in Europe."

Mrs. Clark and the Clark's daughter, Ann, were on the reviewing stand. After the ceremony, the general and his men moved to the Palmer House, where joyous reunions with relatives were held.

Mihailovitch Being Sought

Later, at a press conference, Gen. Clark was asked the status of Gen. Draja Mihailovitch, former Yugoslav war minister and leader of the Chetniks, whose enemies have accused him of collaborating with the axis.

"We are still looking for Gen. Mihailovitch," Clark said. "When I left the Trieste area four days ago it was thought he would be located soon. If he comes into our hands it will be up to the allied governments, not the military, as to whether he would be turned over to Marshal Tito."

Gen. Clark had a word for Tito, too—that firm handling of the marshal probably would ease the Trieste crisis.

In the evening Gen. Clark, his officers and men were honored at a dinner in the Palmer House attended by Gov. Green, Mayor Kelly, and 650 local government officials, army and navy officers, and consular attaches. A gold medal from the city was presented to him.

Gen. Clark lauded the enlisted men, saying that they had seen Europe destroyed, and had kept our country from being destroyed. "I thanked God as I flew over the country today to see that it had been allowed to stay the same," he said.

Earlier in the day the traditional rites of Memorial day were held. Generally, the observances were sober and quiet. In 122 cemeteries the graves of war veterans were decorated with flowers and flags, generally under the aegis of the Grand Army of the Republic.

Tributes Paid Marine Dead

Special tribute to the marine dead was paid by Sen. Brooks [R., Ill.] at the grave of George Shanks, past commander of Marine post, in Rosehill cemetery, and by the Marine Corps league at St. Mary's cemetery.

Graves of nonveterans also were decorated in most cemeteries in accordance with the trend of recent years in which Memorial day has been informally expanded as a special day of respect to all dead.

At Vaughan General hospital, near Maywood, four wounded fighters spoke, and in the chapel at Gardiner General hospital Chaplain Francis J. Gorman, a veteran of South Pacific warfare, conducted religious services.

Eight Chicagoans were among 200 marines and sailors who were awarded the Purple Heart in ceremonies at the Great Lakes Naval Center hospital.

In other ceremonies medals were presented posthumously to seven soldiers killed in action and in person to two honorably discharged soldiers. The living recipients were Howard K. Soemo, 2640 Medill av., who won the Purple Heart, and John M. Langland, 1921 Noyes st., Evanston, who received the bronze star.

Nearest Kin Get Medals

The posthumous awards were presented by Lt. J. D. Krisor to the nearest of kin of the six dead heroes.

The medals were the silver star to Emil Garippo, 733 Arthington st., father of Pvt. Michael A. Garippo; bronze star to Anthony Nichilo, 1145 Independence blvd., father of Pvt. Attilio J. Nichilo; silver star to Mrs. Rosalie F. De Tomaso, 1520 Erie st., widow of Pvt. Domenic D. De Tomaso; bronze star to Mrs. Alvina Gielow, 2308 Keystone av., mother of Sgt. Raymond Gielow; bronze star to Mrs. Mary Steen, 4216 N. Keeler av., mother of Staff Sgt. William F. Steen; bronze star to Mrs. Josephine House, 7722 Marshfield av., widow of Tech. 5th Grade Richard C. House, and silver star to Jack Lihota, 2, 13149 Avenue O, son of Pvt. John W. Lihota.

The day's ceremonies carried one grim note. War plants worked as usual. The war with Japan is not yet ended.

Family Welcomes the General

(Story in adjoining column)

Gen. Clark with Mrs. Clark and their daughter, Ann, on parade reviewing stand yesterday after their reunion. [Associated Press Photo]

Three wearers of the Purple Heart, Donald Heim (left), Cleveland, O.; Vernon Niemiec, 954 Kildare av., and James Richardson (right), Marseilles, Ill., have background of navy nurses during Memorial day services at Great Lakes Naval hospital.

CLARK FLIGHT TESTS EUROPE TO CHICAGO COMMERCIAL ROUTE

Gen. Clark and his 50 heroes were flown to Chicago by regular American Airlines pilots and crews under contract with the army transport command. This is the first trip, the airline announced, to be made by regular commercial crews over the route for direct flight from Europe to Chicago. The line has an application pending for such a route.

The party was flown in on three C-54s. The plane in which Gen. Clark was a passenger was piloted by Capt. James Burns with Bernie Gann as co-pilot. The second ship was in command of Capt. James Hay and Co-pilot Cy Bitner, and the third was piloted by Capt. Al De Witt and Co-pilot Edward Bowe. Each ship had a crew of six.

The party left Paris at 9:30 p. m. [Chicago time] Monday and arrived in Chicago at 1:13 p. m. yesterday. The flight paused for refueling in the Azores and stopped overnight at Presque Isle, Me., a regular port on the air transport command flight.

HEROES, KIN REUNITED

The love of mother for son, of wife for husband, was a dominant note yesterday when the medal bedecked 5th army and air forces heroes, who flew from Paris with Gen. Clark, arrived in Chicago.

After glimpsing the men at the airport in the afternoon relatives had a chance to embrace them and talk to them later in the Palmer House. Many of the enlisted men and officers had not seen their families for a year or more.

One Wife Eludes Guards

One wife, Mrs. Lois Olsen, Sycamore, De Kalb county, eluded guards at the airport and ran closer. When she saw her husband, Sgt. Frank B. Olsen, a veteran of the 10th mountain division, she called "Frank! Frank!" but he didn't hear.

A family which appeared at the airport and hurried to the hotel was that of Sgt. Eugene L. Dombrowski. It included his wife, Ruth, of 3221 Wilson av.; his son, Gary, 2, whose father hadn't seen him since he was an infant; the sergeant's parents, Mr. and Mrs. Alexander Dombrowski of 2449 N. California av., and his brother, Robert, 10.

The family of Sgt. Elmer Grimm split up, some waiting at the airport and others at the Congress st. plaza. The relatives included his wife, Elinor, of 520 S. 52d av., Cicero; his sister, Mrs. Marion Mitch, of 7802 Ogden av., Lyons, and his brother, Gustave, of 3936 W. 56th st.

Illness Can't Stop Mother

Sgt. Frank J. Gold's parents, Mr. and Mrs. Steve Gold, of 3317 Grove av., Berwyn, were absent from the airport because of Mrs. Gold's illness. His sister, Mrs. Charles Buda, of 3654 S. Drake av., watched for the sergeant there. Mrs. Gold went to the loop later, however, for a reunion with her son.

Mrs. Peter Reichert of 5749 School st. went to the airport with her husband and her mother, Mrs. Minnie Baum, of the same address, hoping for a glimpse of Lt. Kenneth E. Reichert, a B-24 bombardier with 24 missions to his credit.

Mrs. Goro Tsuchida, 1130 N. Clark st., stood on the sidewalk below the Congress st. reviewing stand and embraced her son silently while he leaned over the railing to kiss her.

Other Reunions at Hotel

Among the reunions in the Palmer House were those of Sgt. Loyes Craig Jr. and his wife, Helen, of 2504 Trumbull av.; Lt. Thomas W. Jefferson, Negro, P-51 pilot, and his mother, Mildred, of 6231 Wabash av.; Lt. Bernard Lynch, battalion intelligence officer, and his father, W. J. Lynch, and sister, Catherine, of 516 Park av., River Forest.

Other family groups were Lt. Albert Loving Jr., Negro, field artillery man, and his parents, of 5327 Indiana av.; Tech. Sgt. Brence Jackson of Three Oaks, Mich., and his brother, Charles, and sister, Alene, and Tech. Sgt. Edward Kahl Jr. of Elgin, greeted by his parents and Miss Joan Collins, also of Elgin.

All Persons in Poland to Be Registered, Moscow Says

MOSCOW, May 30 [Reuters]—Registration of all persons in Poland will be carried out shortly, Polish circles here said today. The Warsaw government has only an approximate knowledge of the number of Poles, Germans, and other nationls in the country, it was said.

YANKS PAY TRIBUTE TO COMRADES WHO DIED IN RYUKYUS

OKINAWA, May 30 (AP)—The thousands of young Americans who sleep under Ryukyuan soil or who died in waters adjoining these islands had their sad day of tribute on this Memorial day.

No flower garden at its best, the Yanks on Okinawa somehow produced floral wreaths in touching quantity and of surprising beauty for this day—enough to brighten every American cemetery.

Lt. Gen. Simon B. Buckner Jr., commander of the 10th army, delivered the Memorial day address at the 7th infantry division burial ground.

Many of the 300 chaplains on Okinawa, headed by Col. Roy Hillyer of Hiawatha, Kas., conducted services which were attended by hundreds of service men.

Memorial day services also were held on occupied islands near-by and aboard many ships in this area as well as in war battered Naha at the tombs of six members of Commodore Perry's crew who died on Okinawa a century ago.

FRANCE INSISTS ON OCCUPYING NORTHERN ITALY

San Francisco, Cal., May 30 (AP)—France told other allied nations delegations today she intends to hold the Aosta valley in northwestern Italy until the allies answer her request for a definite occupation zone in Germany.

The official "France Journal," distributed at the security conference, said the French had made this request six months ago.

It added that enough French troops had perished in the Italian campaign "to give the French army the right to occupy Italian soil it had conquered."

First American Soldiers Welcomed to Dublin

DUBLIN, Erie, May 30—Dubliners today saw American soldiers in uniform strolling thru O'Connell street for the first time since United States forces came to Europe. On all sides they were greeted with smiles and warmly received.

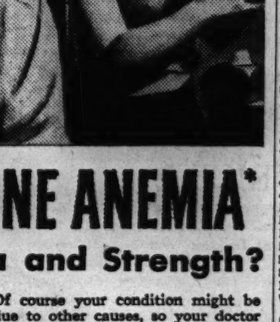

On to Japan!

"A living record of the Navy's march across the western seas to Japan" says Secretary of the Navy Forrestal in the introduction to Power in the Pacific. Dramatic official pictures with authoritative comment tell the epic story of the Navy's greatest comeback from the crippling attack on Pearl Harbor to the liberation of the Philippines. Get your copy today.

Now on sale at news-stands, bookstores, camera stores. $1 $2 in cloth

U. S. Camera PUBLISHERS 420 LEXINGTON AVE. NEW YORK 17

HOPE OF WORLD RESTS ON U.S., BROOKS WARNS

American representative government is the hope of humanity more than at any other time in history, Sen. Brooks [R., Ill.] declared last night at the memorial dedication of the William Parichy stadium in Forest Park.

The chaos of Europe is even greater today than before Germany was defeated, declared Sen. Brooks, who recently returned from a 15,000 mile trip thru western Europe. He warned that, with millions in Europe displaced, other millions without homes and hungry and with stable governments a rarity, conditions will grow worse.

"The challenge to representative government resulting from the bitterness that has come out of this war is greater than ever before in the history of our country," the senator declared. "We must be prepared to defend it, even to the extent of giving up our lives as the heroes we honor here today have done."

Mayor Fred Becker of Forest Park paid tribute to William Parichy, navy quartermaster killed on the eve of D day when his ship was blown up by a mine off the Normandy coast, and to Forest Park's other hero dead of World War II.

REPORTS AUTOMOBILE THEFT

Ben Hergott, 7904 Michigan av., yesterday reported to police the theft of his automobile which was parked near his home.

D'SAPEER

The Magic Mist that Dispels ODORS

Spray it WHERE and WHEN You Need it - NO WASTE!

Perspiration and body odors in clothing, cooking, bathroom, fresh paint and practically all odors are destroyed by D'SAPEER. Harmless to fabrics. Economical—a little goes a long way.

4 oz.—40c; 8 oz.—$1.00; Atomizer 65c

At Leading Drug and Department Stores or write BAILEY, PRIHODA & CO., Mfrs., 361 W. Kalamazoo Ave., Kalamazoo 11, Mich.

D'SAPEER

NONE FASTER St. Joseph ASPIRIN

100 TABLETS 35¢

WORLD'S LARGEST SELLER AT 10¢

Buy More War Bonds

ALL OUT FOR THE MIGHTY 7th WAR LOAN!

How can you afford those extra War Bonds?

HOW COULD HE AFFORD THIS?

This advertisement sponsored by the retail dealers and manufacturer of

LUMINALL FLAT WALL PAINT

whose names appear in the space below.

LOOP

Lee Schroeder Pt. Co., 207 W. Washington
Geo. E. Watson, 164 W. Lake

NORTH

A. Allin & Son, 4818 N. Western
A. Allin & Son, 6234 N. Western
H. Descamps, 5012 N. Clark
Adolph Koretz, Inc., 3319 N. Marshfield
Miller's Paint Store, 3241 N. Ashland
Rogers Park Paint Co., 7055 N. Clark
Louis Sappanos Co., 4017 N. Damen
Louis Sappanos Co., 1623 N. Ogden
Sims & Company, 4531 N. Broadway
Tenenbaum Bros., 1138 Belmont
Wood-Davis Co., 1318 N. Clark
Wood-Davis Co., 4664 N. Lincoln

NORTHWEST

Apter Paint Co., 3614 W. Diversey
Bell Paint & Supply Co., 3117 Montrose
R. A. Bergman, 4775 N. Milwaukee
Oscar E. Carlson Co., 5548 N. Milwaukee
Oscar E. Carlson Co., 4327 N. Pulaski
Coronet Paint Co., 7128 W. Grand Ave.
Diversey Central Pt. Store, 5540 Diversey
Eastwood Paint Store, 4807 N. Pulaski
Sol Ellis & Sons, 5838 W. Grand
M. J. Figatner, 2337 N. Milwaukee
H. Houlberg Pt. Co., 3331 N. Milwaukee
L. Huster, 3014 Irving Park Rd.
Irving Hdwe. & Pt., 7318 Irving Park Rd.
L. Koretz, 2422 W. Armitage Ave.
G. R. Larsen, 4700 W. Irving Park Rd.
N. J. Larsen, 2517 W. North Ave.
Northwestern Pt. Co., 4259 N. Milwaukee
Petersen-Lund Pt. Co., 4023 W. Irving Park Rd.
Pilot Pt. & Var. Co., 5450 W. Belmont
Pioneer Paint Co., 7109 W. Fullerton
Plotkin & Son, 3714 W. Lawrence
Refoh Pt. & Wlpr. Co., 5945 W. Belmont
Schreiber Paint Sup., 3068 N. Elston
Silver's, 3541 W. North Ave.
A. Stone & Co., 6960 W. Fullerton
United Pt. & Wlpr. Co., 1464 Milwaukee
Vanco Paint & Varnish, 3051 N. Cicero
Wood-Davis Co., 6316 N. Northwest Hwy.

WEST

Ashland Paint Co., 1013 N. Ashland
R. A. Bergman, 4049 W. North
H. Burrows, 2459 W. Division
M. & H. P. Ceaser, 2056 W. Madison
M. A. Davis Co., 5529 W. Madison
Decorating Maths. Corp., 3139 W. Madison
Economy Pt. & W. P. Co., 5740 W. North
Sol Ellis & Sons, 4606 W. Cermak Rd.
Figatner-Scott Co., 4341 W. Madison
Finkel Pt. & Wlpr. Co., 1004 N. California
Frederick's Paint Store, 4141 W. 26th
George Garro & Sons, 2929 W. Harrison
Wm. Kistner & Son, 3903 W. Harrison
Lewin Paint Co., 3915 W. Roosevelt
J. C. Licht Co., 4921 W. Chicago
J. C. Licht Co., 5924 W. Chicago
London & Son, Inc., 3414 W. Roosevelt
Fred Lyons Hdwe. Co., 5400 W. Division
Louis Miller & Son, 1815 W. Division
Paint Pot, 2615 W. North
Sak-Son, 3612 W. Chicago
Shayman & Son, 913 S. Blue Island
N. Turek & Sons, 401 S. Halsted
Western Paint & Hdwe., 1003 N. Western

SOUTHWEST

S. A. Bergman, Inc., 1524 W. 63rd
Czer Hardware & Paint, 2553 W. 59th
Herman D. Graham, 2953 W. 63rd
Graham & Sons, Inc., 1638 W. 79th
Graham & Sons, Inc., 1451 W. 35th
Greenhut & Co., 4605 S. Ashland
Horwitz Hdwe. & Furn., 5620 W. 63rd
Sam Merkin, 3425 W. 16th
Metrick's Paint Store, 6153 S. Kedzie
Milligan, George D., Co., 3101 S. Kedzie
A. Pechter, 2422 W. 47th
Sommers Pt. & Hdwe., 1765 W. 95th
A. Weiss, 4151 S. Archer Ave.

SOUTHEAST

Aidner Pt. & Wallpr. Co., 1841 E. 79th
Barney's Pts. Sup., 8723 S. Commercial
Harry S. Brown, 1307 E. 55th
Greenhut & Co., 9238 S. Cottage Grove
Hatch's Paint Store, 9942 S. Stony Island
Paramount Pt. & Wallpr., 2260 E. 79th
Lee Smith Hardware, 1333 E. 47th

SOUTH

Bachli Paint Co., 1811 S. Wabash
Black & Hayden, 7827 S. Halsted
A. Brauer & Sons, 6712 S. Halsted
Davis & Kreeger, 211 W. 63rd
P. A. Franzen, 10212 S. Vincennes
Eva E. Figatner, 1001 W. 69th
Golden Pt. Supply, 5048 S. Wentworth
Greenhut & Co., 369 E. 61st
Guggenheim Brothers, 2224 S. State
Jos. Guggenheim, 2911 S. Wentworth
Johnson Supply Co., 3647 S. Halsted
Kenney Paint & Var. Co., 151 W. 75th
Kenwood Paint & Wallpr., 5105 S. State
Menagh's Paint Store, 5530 S. Halsted
A. Nehring & Sons, 11246 S. Michigan
E. C. Rieck Paint Co., 5802 S. State
J. H. Rockefeller, Inc., 4331 S. Ct. Grove
Southtown Pt. & W. Co., 6022 S. Halsted
Stockyards Hdwe. & Pts., 4187 S. Halsted

SUBURBAN

Antioch—Frank Roblin, 399 Lake St.
Arlington Heights—Weber Paint Co.
Aurora—Olsen & Robinson, 13 S. River St.
Barrington—Shroeder Hardware Co.
Batavia—Thorsen Lumber Co.
Berwyn—Figatner-Scott, 6217 Cermak Rd.
Berwyn—Spartan, 3723 S. Ridgeland
Brookfield—Ed. Montgomery, Inc., 9525 39th
Chicago Heights—John Krebs
Cicero—Tabor, 6109 W. Roosevelt
Cicero—Frederick Co., 6113 W. 22nd
Downers Grove—Charles Maehel & Son
Elgin—Valley Paint Co., 13 N. Spring St.
Elmhurst—J. C. Licht Co.
Evanston—Good Pt., 714 Main
Evanston—Wood-Davis Co., 1565 Sherman
Forest Park—Parichy Paint Store
Glen Ellyn—Patch Bros., Inc.
Harvey—Sibley Lumber & Supply Co.
Highland Park—Brand Bros.
Hinsdale—Schweidler & Mewherter
Homewood—Robert L. Lewis, 1833 Dixie Highway
Joliet—Hausman Pt. Co., 35 E. Cass St.
La Grange—Kemlen & Kehnert Co.
Lake Forest—O'Neill Hdwe. Co.
Lyons—Tower Sales Co., 7951 W. Ogden
Maywood—Braun Paint Co., 807 S. 5th
Melrose Park—Wallace, 107 Broadway
Oak Park—Russell's Hdwe., 846 Madison
Park Ridge—Oscar E. Carlson Co.
Riverside—Geo. F. Keller
Skokie—Skokie, 5118 Oakton
Waukegan—Lewen, 120 N. Genesee
Zion—Peters Paint Supply

NATIONAL CHEMICAL & MANUFACTURING CO., 3617 SOUTH MAY ST., CHICAGO

ALL OUT FOR THE MIGHTY 7th WAR LOAN!

Can BORDERLINE ANEMIA* Sap Your Stamina and Strength?

THE answer is yes! Borderline Anemia can steal away your pep and vigor—can take all the fun out of life. Borderline Anemia makes people pale and listless.

And medical records say that thousands and thousands of men—as many as 68% of women—suffer from a Borderline Anemia resulting from a ferro-nutritional deficiency of the blood.

You Need Big Red Blood Cells to Release Energy

If your oxygen-carrying, energy-releasing red cells aren't sufficiently large and rich, you can't hope to keep your full vigor. Your blood is the "supply line" of energy to every muscle, every fibre of your body.

Better Blood, More Energy with Ironized Yeast

Yes, if you grow fatigued with little effort—if you're continually pale and pepless—you may have Borderline Anemia. But there is a way to improved vitality—easy-to-take Ironized Yeast Tablets can help you!

Of course your condition might be due to other causes, so your doctor should be consulted regularly. If you have a Borderline Anemia*, Ironized Yeast Tablets will help you by building up your blood . . . by renewing your energy.

Start taking Ironized Yeast Tablets today to look better, to feel better, to be better. Insist on *genuine* Ironized Yeast. At all drug stores.

**Resulting from a ferro-nutritional blood deficiency.*

Energy-Building Blood

This is what the doctor sees through his microscope looking at blood rich in energy-elements. Note big, plentiful red cells that carry oxygen to release energy to every muscle, limb, tissue.

Borderline Anemia

Thousands have blood like this—and never know it. Note puny size and irregular shape of red cells. Blood like this can't generate the energy you need! Only sturdy blood can give you top energy.

IMPROVED CONCENTRATED FORMULA

Ironized Yeast TABLETS

This Little Girl Goes to Market

BETTINA OUTWITS the gas shortage by galloping off for the family groceries. Here, Mama reminds her not to forget Swan—the pure, white floating soap that does just about everything in the house. Swan's perfect for baby's bath—and everyone else's. Baby-mild for Mama's complexion. Gentle and sudsy in the dishpan. Safe for dainty duds. Why don't you "baby" everything with Swan? Pure as fine castiles!

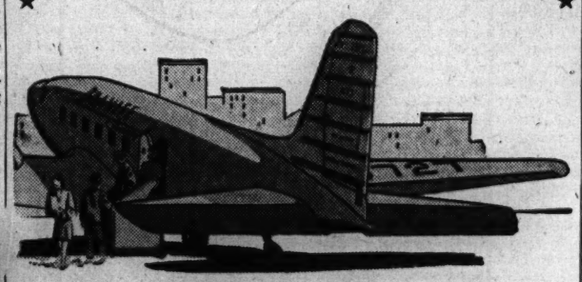

Now Daily Service to GALVESTON via Dallas and Houston

The recent allocation of additional aircraft permits the resumption of air service to and from Galveston. The following schedules are effective June 1, 1945.

Daily Schedules

Read Down		Read Up
10:15 am Lv.	CHICAGO	Ar. 6:00 am
6:00 pm Ar.	Dallas	Lv. 11:40 pm
8:00 pm Ar.	Houston	Lv. 9:40 pm
8:35 pm Ar.	GALVESTON	Lv. 8:55 pm

For complete information call

BRANIFF AIRWAYS

29 E. MONROE—PHONE RANDOLPH 3181

TOURS TOURS

EARLY GREAT LAKES CRUISE

FROM CHICAGO TO BUFFALO AND RETURN ON THE S.S. NORTH AMERICAN

JUNE 4 — JUNE 11

LEAVE MONDAY, JUNE 4 11:00 A.M. • RETURN MONDAY, JUNE 11, 7:00 A.M.

A thrilling trip to Mackinac Island, the St. Mary's River, Parry Sound, Georgian Bay, Detroit, Buffalo and return. Sunny June days and moonlit nights are ideal for cruising. Deck sports, dancing and entertainment make the shipboard hours fly. Make reservations NOW!

$85.00 up Plus Tax

See your travel agent or

GEORGIAN BAY LINE

128 W. Monroe • Chicago 3 • RAN. 2980

U. S. MOURNS ITS MILITARY DEAD; STICKS TO JOBS

Yanks Honor Their Fallen Comrades

[BY THE ASSOCIATED PRESS]
(Picture on back page)

Americans everywhere—at home, in the now quiet European war areas, and in the Pacific battle theaters—paused yesterday to mourn the military dead of this and past wars.

Parades, religious services, and simple holiday ceremonies marked the observance of the 77th Memorial day thruout the nation while overseas thousands of fighting men and women attended special services or visited cemeteries where their fallen buddies lie.

Many war plants, their sights fixed on victory over Japan, worked as usual as did most government offices.

240 Civil War Vets

Only a handful of the 240 remaining Civil war veterans were able to join in celebrating the day which was inaugurated in honor of their dead comrades.

Wreaths were placed on the tombs of the unknown soldier of World War I. in London, Paris, and in Arlington national cemetery.

At Hyde Park, N. Y., two small children laid a wreath of spring flowers on the grave of the late Franklin D. Roosevelt.

Buglers sounded taps over the graves of the dead thruout the European battle zones as soldiers silently placed American flags and flowers in military cemeteries.

Services were held at 62 American cemeteries in France, holding nearly 150,000 Americans who lost their lives in two wars. Observances also were held in Germany, where more than 8,000 Americans lie in temporary graves.

On Guam, floral wreaths made by natives were placed on graves. Protestant, Catholic, and Jewish chaplains conducted services.

In Washington, congress remained in session and most government offices were open.

Honor Franklin Dead

Across the Potomac at Arlington cemetery War Mobilizer Vinson said: "The homage we pay our dead here today will be a mockery unless we use to the utmost the opportunity for which they fought and died."

He predicted the San Francisco conference and other international meetings would succeed "because the people of the world have demanded it."

In New York City more than 300 survivors of the bomb battered Franklin paid honor to those who died aboard the carrier when it was struck by Japanese bombs.

About 250,000 persons lined the streets to watch holiday parades in Manhattan and the Bronx.

On Way to City

Mrs. Dorothy Rapp, wife of Sgt. Wayne Rapp, on her arrival in New York aboard transport which brought 60 war brides from Europe to live in United States. She is on her way to Chicago.

[Acme Telephotos]

Mrs. Betty Smidt (left), wife of Sgt. Arthur Smidt, and Mrs. Doris Joan Bernsten, wife of Sgt. Eldon Bernsten, who also will make their new homes in Chicago.

CRASH WITH TRUCK DELAYS TRAIN

The North Western railway's Peninsula 400, crack streamliner, struck a navy truck yesterday at the station at 2d av. and Sheridan rd., North Chicago, ripped a panel from the truck and delayed the south bound passenger train 15 minutes.

TAFT CHARGES SECRET DRIVE ON PEACE DRAFT

Gettysburg, Pa., May 30 (AP)—Sen. Taft [R., O.] said today that "secret" government propaganda is being used in support of compulsory post-war military training.

The Ohioan spoke at a Memorial day observance in the Gettysburg National cemetery where 800 school children placed flowers on graves of 3,900 soldiers killed in the Civil war.

Taft said "there is no doubt" that the government, particularly the war and navy departments, "are straining every nerve to secure enactment" of compulsory military training before the war ends.

Favors Voluntary System

He told an estimated 1,200 persons that "we are indeed bankrupt of ideas if we cannot provide a method by which necessary military forces and reserves are provided [during peace time] by an American voluntary system."

Taft called for consideration of the issue "by argument and not by propaganda," adding if "the methods being used . . . are successful they can be used to fasten upon us every kind of regulation, price control for business, wage control for labor, production control for farmers."

The senator said "secret meetings are being held in the Pentagon building and elsewhere" in referring to support of the military training issue."

Call Women's Groups

Taft contended that on April 26 "chief executive officers of some 40 or more women's organizations were invited" to Washington. ". . . It is said they were addressed by" Secretary of War Stimson, Secretary of the Navy Forrestal, Undersecretary of State Grew, Gen. George C. Marshall, army chief of staff, and Adm. Ernest J. King, chief of naval operations "and other high ranking officers."

ABSIE to End European Operations on July 4

LONDON, May 30 (AP)—The American broadcasting station in Europe [ABSIE] which beamed its transmissions toward occupied Europe will cease operations at midnight, July 4, the OWI announced tonight.

EXPEL GERMAN WIFE OF DANISH KING'S BROTHER

Pro-Nazi Princess Is Banished by Monarch

BY EINAR CHRISTIANSEN
[Chicago Tribune Press Service]

COPENHAGEN, Denmark, May 30—Princess Helena, wife of King Christian's brother, Prince Harald, was banished today from Denmark by royal command. The couple married in 1909.

The king signed the orders expelling the German born princess whose open pro-Nazi sympathies during the country's occupation vexed the royal family and made the home life of her husband and children most difficult.

The princess arrived at Dastrup airdrome by car, accompanied by Prince Harald and their family. All kissed the princess. Her son-in-law, Prince Knud, husband of her daughter, Caroline Mathilde, and youngest son of the Danish king, also was present and bid her good-bye with a handshake. As the privately chartered plane, piloted by a Lt. Simonsen, took off, Harald waved a last farewell. It is understood that Helena intends to live with relatives in Sonder-Gluecksburg, Germany.

Associated with Nazis

During the German occupation Helena frequently associated with German officers, including the notorious Gestapo chief, SS Gen. Pancke, and his mistress, Baroness von Busch. When German officers visited the princess at her home, Harald would leave or remain in his room, feigning illness. The entire royal family disapproved Helena's behavior.

Her marriage to Prince Harald is generally expected to be dissolved.

Children Opposed Germans

Helena's oldest son, Prince Gorm, a lieutenant in the Danish army, who fled to Sweden after the German blitzkrieg, recently returned as a member of the Danish brigade trained in Sweden. Her youngest son, Prince Olav, took an active part in the Danish resistance. A daughter, Princess Alexandrine Louise, shortly before the war married a German, Count Castell, who died in 1941.

Czech Reserves Ordered to Mobilize, Says Prague

New York, May 30 (AP)—The Prague radio said tonight President Eduard Benes had ordered mobilization of all Czechoslovak reserve forces for "special military service for a period of urgent necessity." In San Francisco Jan. Masaryk, Czechoslovakia's foreign minister, said the mobilization of reserve forces is merely an attempt to regain a normal army.

U.S. COLORS WAVE IN MUNICH AT MEMORIAL RITES

BY SIGRID SCHULTZ
[Chicago Tribune Press Service]

MUNICH, Germany, May 30—In Munich's Koenigsplatz where Hitler and Mussolini sealed their alliance in 1937 with a giant schutzstaffel [elite guard] parade, units of the United States 45th infantry division held memorial services today.

It was an unpretentious, moving ceremony. Maj. Gen. Robert Frederick addressed the men with whom he fought in the front lines to defeat the axis forces.

The colors of the 157th, 79th, and 180th infantry regiments floated in the sunshine while 2,000 men stood on the parade ground vainly trying to hear the invocations of Protestant, Catholic, and Jewish chaplains and the general's address. In an effort to avoid imitating the loudness of demonstrations held in this square in preceding years, American loudspeakers were turned down too low.

In September, 1937, the population of Munich packed the square to see Hitler and Mussolini, while the heavy booted schutzstaffel, whose main job was to run concentration camps, goose stepped past the fuehrer. This time the population was kept off the square.

Marshall THE HOUSE OF Quality
FUR STORAGE
$3
ON VALUATIONS UP TO $100
The following 8 services included in this low price
Storage · Glazing
Insurance · Free Pickup
Inspection · Free Delivery
Brushing · Bonded Messenger
Phone DEA. 0750 or 2909
Marshall FURS
39 S. STATE—4th FL.
Open Mondays, 9 a.m. to 9 p.m.

THE STORE FOR MEN
MARSHALL FIELD & COMPANY
Washington and Wabash
Store Hours, 9:45 a.m. to 5:45 p.m.

Now available—
American-made aluminum
FLY REELS $5.50
• Aluminum construction—weighs 4½ ounces
• Spool can be detached instantly by merely loosening the main screw
• Two moving parts—easy to clean and replace
• Perforated spool for line ventilation
• An excellent value
The Gun and Tackle Shop—Fifth Floor
THE STORE FOR MEN—MARSHALL FIELD & COMPANY

Growers Wines
We grow our own grapes. We bottle at our own winery. We specialize in Port-Sherry-Muscatel.
Growers Old Reserve Brand
CALIFORNIA Dinner Port
BOTTLED IN CALIFORNIA
CALIFORNIA GROWERS WINERIES
OLD GOLD DISTRIBUTORS
DISTRIBUTORS, CHICAGO, ILL.

BOND STRAWS
do more than keep you cool
They also keep you happy! How? Because they keep their shape so much longer. Better type imported braids do this medal-winning trick. And no fancy prices, either—for the privilege of owning one of these breezy beauties. That's the Bond way!
VENTALIER 2.95
BOND PANAMA 3.95
DUNLAP PANAMA 5.00

Bond
65 W. MADISON ST.
(Between Clark and Dearborn)
Open Monday, Thursday and Saturday Evenings
WABASH AT MONROE
Open Monday and Thursday Evenings
6339 S. HALSTED ST. 3250 LINCOLN AVE.
OAK PARK, 1133 LAKE ST.
Open Thursday and Saturday Evenings

Perfect solution for warm weather wear!
THE BASKIN SLAC-SHIRT COMBINATION

today we present our new conception of the Slac-shirt combination--a comfortable, sensible clothing development that's ideal for business and sports wear.

you buy the shirt and the smartly styled, generously cut slacks with full pleats and cuffs, as a unit.

you wear the slacks and shirt with a tie--and the combination is perfect for use in town (with or without a coat).

you slip off the tie and presto!... you have a good-looking ensemble that's marvelous for golf, for week-end wear or for plain or fancy loafing!

in a wide collection of blending or contrasting colors...

carefully tailored of cool, comfortable

"TROPICAL CLOTH"—$11.90

--or the slacks and shirt may be purchased separately if you prefer:
shirts from $3.95
trousers from $7.95

BASKIN • 133 South State St. • Clark at Washington

NEW WAY

TO GET FEELING BETTER WHEN YOU GET UP FEELING TERRIBLE THE "MORNING AFTER"

evening BEFORE morning AFTER

Now Simply Drink "Morning After" away This Simple Quick EASY WAY

The digestive tract needs to be cleaned out, and depressed nerves need a lift, when you wake up feeling terrible the "morning-after." If this is not done you may feel terrible for hours longer than may be necessary. Your head swims, you feel depressed, nervous and jerky. Taking commonly used depressant headache preparations may only *further* depress the nerves, *and that's wrong.* So to clean out the digestive tract, to help steady those nerves and to feel good again, just try this . . .

. . . first thing in the morning when you get out of bed, take bubbling *effervescent* KRUSCHEN in ice cold water, and follow it a half hour later with one or two cupfuls of good strong coffee. You can get a package of *effervescent* Kruschen at any drug store. Caution: Use only as directed. A teaspoonful of good *effervescent* Kruschen mixed with a glassful of ice cold water is inexpensive to use and makes a delicious and refreshing ice cold drink. Get *effervescent* Kruschen today. Always have it on hand for such emergencies.

35¢ AND 85¢

EFFERVESCENT KRUSCHEN at all druggists

[ADVERTISMENT]

PSORIASIS often Mistaken for Eczema

Dermoil Aids Scaly Skin Trouble

Don't mistake eczema for the stubborn, ugly, embarrassing, scaly, recurrent skin disease, Psoriasis. Apply non-staining Dermoil. Thousands do for scaly spots on body or scalp. Grateful users, often after years of suffering, report the scales have gone, the red patches gradually disappeared and they enjoyed the thrill of a clear skin again. Dermoil is used by many doctors and is backed by a positive agreement to give definite benefit in 2 weeks or money is refunded without question. Send 10c (stamps or coin) for generous trial bottle to make our famous "One Spot Test." Prove it yourself no matter how long you have suffered or what you have tried. Results may surprise you. Caution: Use only as directed. Write today for your Dermoil test bottle. Print name and address plainly. Illustrated book on psoriasis and Dermoil with amazing proof of results sent FREE. Don't delay testing Dermoil. Lake Laboratories, Box 547, Northwestern Station, Dept. 1050, Detroit 4, Mich. SOLD BY LIGGETT—SERVICE—WALGREEN AND LEADING DRUG STORES.

[ADVERTISMENT]

Acid Indigestion

Relieved in 5 minutes or double your money back

When excess stomach acid causes painful, suffocating gas, sour stomach and heartburn, doctors usually prescribe the fastest-acting medicine known for symptomatic relief—medicine like those in Bell-ans Tablets. No laxative. Bell-ans brings comfort in a jiffy or double your money back on return of bottle to us. 25c at all druggists.

Buy More War Bonds

FRENCH FORCES SHELL AND BOMB SYRIAN CAPITAL

Battle Rages Thruout Day in Damascus

[Continued from first page]

a show of force with armored cars in the vicinity of parliament, where Jamil Mardam Bey, the acting prime minister, was forced to call off the proposed session because there was not a quorum. French troops occupied the parliament building at 1 a. m. today.

Shortly after Mardam Bey reached the Serail, the Syrian local administrative building, the shooting began. It apparently originated in the escape of a Syrian deserter from the French army, who ran into a crowd of Syrian civilians.

They tried to protect the deserter, and French troops who saw the incident fired and the shots were returned. The crowd scrambled for safety and the shooting spread.

Churchill Sends Message

Prime Minister Churchill had sent a message to Mardam Bey, counselling the Syrians to be tolerant and calm until the situation is more settled. Mardam Bey who received the message yesterday afternoon, had meant to read it out at once in parliament. But it was never read.

A report has just reached Damascus that between 1,600 and 1,800 Druse tribesmen enlisted in the French army have surrendered with their French officers to Patriots in the mountainous Djebel Druse country on the Transjordan frontier 50 miles south of Damascus.

A large quantity of arms, ammunition, and a few armored vehicles were stated to be in the possession of the Druse irregulars.

Syrian gendarmes and police are short of ammunition and see no hope of replacements.

Telegraph Office Hit

The telegraph office was hit last night, and one operator is reported to have been killed and another injured. Communications, apart from military ones, have largely broken down.

About 20 women and children were evacuated for safety to the British transit camp outside the city.

The American and British ministers, who are working in close cooperation, have made urgent reports to their respective governments.

British Envoy Terence Shone, traveling in an armored car, visited President Kuwatly this morning. Mrs. Shone has been injured in the eye by a glass splinter caused by one of two bullets which found their way into the dining room of the British legation.

The Syrian mayor of Hama has appealed to British military authorities to arrange an armistice at Hama for the collection of dead and wounded civilians, estimated to number 200.

Say French Burn Grain.

The French are reported to have burned 50 tons of wheat and barley and 100 tons of other cereals at Hama.

Other reports said the Syrians have captured a French stronghold at Derah and taken French troops as hostages in case of bombardment. At Soueida, also in southern Syria, French officers and a French political officer have been taken prisoner.

Exchange telegraph reported from Cairo that the Egyptian government had protested to Britain, the United States, France, and Russia regarding the situation in Syria and said the staff of the Egyptian legation had taken refuge in the Iraq legation in Damascus.

British Cabinet in Session

LONDON, May 30 (AP) — Foreign Secretary Eden told commons tonight that the British cabinet was in emergency session on the warlike situation in Damascus where he said French-Arab fighting had caused "a serious loss of life and destruction of property."

It was expected that Eden or Prime Minister Churchill will make a full statement on the situation in Syria and Lebanon in commons tomorrow.

With the situation in the Levant "greatly deteriorated," Eden said his government was "in actual communication with the United States government."

Serious dsorders, Eden said, had taken place for several days at Aleppo in northern Syria, and at Homs and Hama, 85 and 110 miles north of the capital. "We have been trying for months past to promote final settlement of the situation, the dangers of which were apparent to us all." As a result, he said, the chances of negotiation between the French and the Levant states had been by no means unhopeful. "But in the last few days all this improvement has been entirely swept away."

Troops Still in Syria

Eden told commons that British troops still were in Syria, when he denied a statement by Maj. Gen. Edward Spears, former British minister to Lebanon and Syria, that British troops had been withdrawn.

The British, he said, were prepared, however, "to withdraw all our troops from Syria and Lebanon as soon as an agreement was reached between the French and the Levant states."

"It is time they [the French] were told quite straight where to get off," declared R. R. Stokes, a Laborite. "The French are behaving as if they had won the war."

Maj. W. W. Astor, Conservative, urged that President Truman take a prominent part in the mediation of the dispute. "What does San Francisco mean if immediately there are two members of the united nations shooting each other up?"

[A Reuters dispatch reported Astor also as saying that since Transjordan and Palestine adjoin the Syria-Lebanon area, there was danger that trouble might spread and involve the Suez canal zone, adding that the safety of this region was vital to British interests and to supply lines to the far east.]

Strife in Syria

(Story starts on page 1)

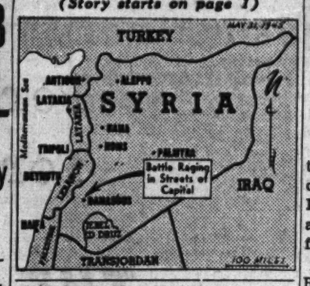

IRAN DEMANDS WITHDRAWAL OF ALLIED TROOPS

TEHRAN, Iran, May 30 (AP)—With the European war ended, Iran today demanded that the United States, Britain, and Russia live up to their agreement to remove all troops from the country.

The treaty by which British and Russian forces operated in Iran [Persia] stipulated that they would leave within six months after hostilities ceased, and Iranian authorities viewed the period as dating from the German surrender.

Foreign Minister Sepahbodi told the Iranian parliament that identical notes had been sent to the Big Three allied powers.

"We demanded that in view of cessation of European hostilities, and in order to restore a normal situation in this country, British, American, and Russian troops evacuate Iran," he reported.

ENTERED IN 1941

Russian and British troops entered the rich oil country of Iran on Sept. 19, 1941, after joint notes had been sent to the Iranian government protesting against the activities of nazi agents there.

Reza Shah Pahlavi rejected the protests and refused to surrender or expel all axis nationals. He abdicated Sept. 16 in favor of his son, Shaphur Mohammed Reza, and three days later British and Russian armies drove in from the north and the south.

Americans joined in sending forces to Iran in 1942, when lend-lease supplies began moving across Iran to Russia by the Persian gulf route.

Americans Pulling Out

The Big Three meeting at Tehran in 1943 pledged post-war economic aid to Iran and agreed upon the "maintenance, sovereignty and territorial integrity of Iran."

The Americans began removing their Persian gulf command as long ago as January after a shorter supply line to Russia was opened thru the Dardanelles and the Black Sea, but American military railway service troops lingered.

Iran is one of the Arabian bloc of states estimated by oil experts as equal to the United States in petroleum deposits. Britain has a monopoly on oil concessions in Iran but American groups have a 60-40 edge in concessions in the entire area that embraces also Arabia, Iraq, Kuwait, Qatar, and Bahrein.

DIES ON WAY TO VISIT MOTHER

Emil H. Ziebell, 38, of 1747 E. 55th st., a clerk for the Illinois Central railroad, died of a heart attack yesterday near the home of his mother, Mrs. Emil Ziebell, 18127 Martin av., Homewood, as he was on his way to visit her.

Iran Protests

(Story in adjoining column)

The Asia Minor country of Iran, which has asked that Russia, Britain, and the United States withdraw their troops.

U. S. CONSULTS WITH PRINCIPALS IN SYRIA ROW

Washington, D. C., May 30 (AP)—Acting State Secretary Grew said today the American government is deeply concerned about the Levantine dispute and is in active consultation with all parties involved.

Asked for comment on developments in Syria and Lebanon, Grew made this statement:

"Developments in Syria and Lebanon are causing the United States government deep concern. We are employing every means to assist in finding a peaceful solution and preventing further bloodshed and disorder. Consultations with all the parties involved are proceeding actively."

Grew's statement came after high official quarters in Washington had expressed pessimism over the tangled affairs of the two former French mandates.

CLERK DIES IN DODGE PLANT

James Crawford, 45, of 1520 E. 67th st., a clerk, collapsed with a heart attack and died yesterday, as he reported for work in the Dodge Chicago plant.

INDIA PAPERS ASSAIL FRANCE IN LEVANT ISSUE

NEW DELHI, India, May 30 [Reuters]—Indian nationalist newspapers are showing strongly pro-Arab sympathy in their comments on the dispute between France and the Levant.

"France has fired the first shot at peace and French greed has provoked conditions approaching war in the Levant," the Hindustan Times, Congress party organ, said today. "If she deserves her newly won freedom, she must prove it in Syria and the Lebanon. France, as a symbol of imperialist domination, must quit."

Both the Times and the Moslem league's "Dawn" hinted at the possibility of future soviet intervention or pressure.

"There is a Russian army stationed in Persia, and Stalin knows something about oil politics which absorb the attention of Anglo-American capitalism," Dawn said. "While the Arab countries are on the boil, alienated Russia has potential advantages which we should recognize as we turn our eyes from the far east to India's northwest."

PARKED CAR IS LOOTED

Thieves broke into the car of John O'Leary, 1508 E. 67th pl., while it was parked at 6330 Drexel av., he told police yesterday, and stole a topcoat, fountain pen, and automobile robe.

500 Other MONARCH FOODS ...All Just As Good!

Perfume can wait...
a war half won
is a job half done,
there'll be lots of time later
to buy our perfume...
please won't you buy that
extra War Bond...NOW!
Faberge NEW YORK

[ADVERTISMENT]

AMAZING NEW TREATMENT FOR

STOMACH AGONY!

NEW MIRACLE DISCOVERY now does away with stomach acid pains, constant belching, gastric disturbances due to hyperacidity. Don't suffer another day, get soothing, satisfying relief with palatable, quick acting PENILIN TABLETS. You'll be amazed with results obtained from the very first PENILIN TABLET. Easy to take, acts like magic! The new wonder medicine for stomach ulcer pains. Aluminum Hydroxide is the active ingredient in PENILIN TABLETS and used by doctors and hospitals everywhere for relieving and healing stomach ulcer pains due to hyperacidity. Get a trial bottle today. They must relieve stomach acid pains at once or YOUR MONEY CHEERFULLY REFUNDED. You'll bless the day you started taking PENILIN TABLETS.

On Sale at Goldblatt's, Sears Roebuck, Stinesway and good Drug and Dept. Stores everywhere.

[ADVERTISMENT]

BACKACHE, LEG PAINS MAY BE DANGER SIGN

Of Tired Kidneys

If backache and leg pains are making you miserable, don't just complain and do nothing about them. Nature may be warning you that your kidneys need attention.

The kidneys are Nature's chief way of taking excess acids and poisonous waste out of the blood. They help most people pass about 3 pints a day.

If the 15 miles of kidney tubes and filters don't work well, poisonous waste matter stays in the blood. These poisons may start nagging backaches, rheumatic pains, leg pains, loss of pep and energy, getting up nights, swelling, puffiness under the eyes, headaches and dizziness. Frequent or scanty passages with smarting and burning sometimes shows there is something wrong with your kidneys or bladder.

Don't wait! Ask your druggist for Doan's Pills, used successfully by millions for over 40 years. They give happy relief and will help the 15 miles of kidney tubes flush out poisonous waste from the blood. Get Doan's Pills.

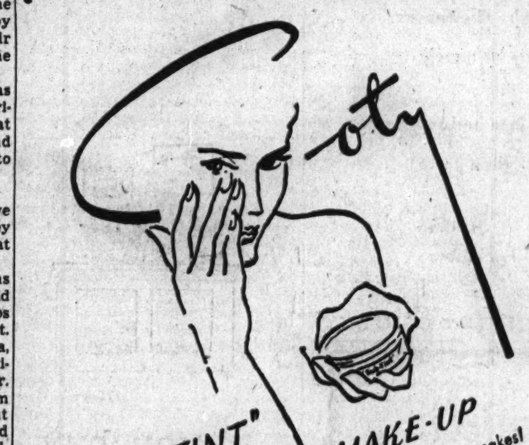

What a dramatic difference it makes! Just a light film of "Sub-Tint" and your complexion looks smoother, clearer, velvet-soft. It never pulls or dries your skin. Light, Medium, Dark. $1. (plus tax)

"Tastes like home!"

SWIFT'S ICE CREAM

Yes, here's something that surely tastes like home . . . it's the captivating goodness of that American favorite . . . Swift's Ice Cream. You see, Swift's is extra creamy-smooth, extra delicious because we make it from the finest dairy products and choice flavorings. Your whole family will love it, so enjoy some soon. Swift's is such wonderfully good eating and so easy to serve, it's well worth waiting for . . . even if you can't get it every time.

EVERYTHING UNDER CONTROL

There's no guess work about *our* Ice Cream! We take time to time it . . . test it . . . make *sure* it's the very finest ice cream we can make! That's why you can be so sure it's a *quality* product, uniform in its excellence.

SWIFT & COMPANY

Makers of Fine Ice Creams and Sherbets

You serve when you save—buy more War Bonds

Refreshingly yours

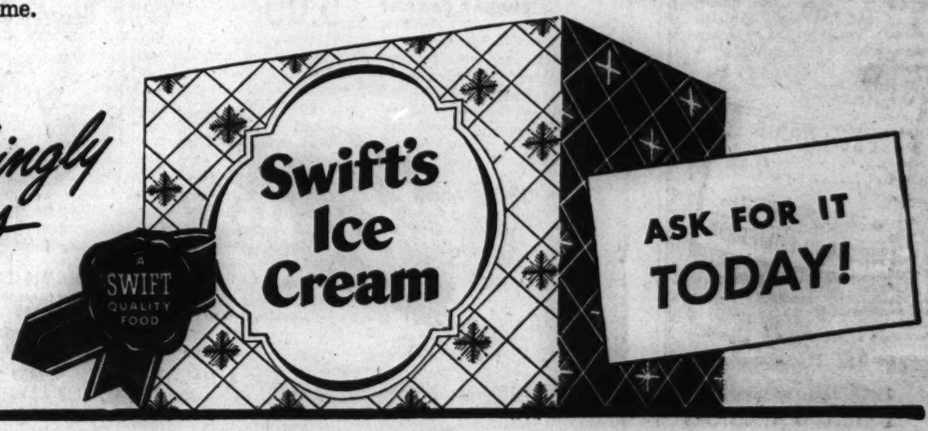

Time out to relax...Have a Coca-Cola

...or refreshment helps in housework

Home chores are easier when you work refreshed. With ice-cold Coca-Cola in your icebox, you are only a few steps from *the pause that refreshes* at home. When it's time to *Have a Coke,* or to offer it to guests, it's a comfort to know that you have a supply on hand, ice-cold in your refrigerator. *The pause that refreshes* with ice-cold Coca-Cola has won its way into homes everywhere as a refreshing symbol of American living.

You naturally hear Coca-Cola called by its friendly abbreviation "Coke". Both mean the quality product of The Coca-Cola Company.

BOTTLED UNDER AUTHORITY OF THE COCA-COLA COMPANY BY

COCA-COLA BOTTLING CO., OF CHICAGO, INC.

© 1945 The C-C Co.

400 FROM THIS REGION ARRIVE FROM EUROPE

War Prisoners, Wounded Reach New York

Camp Shanks, N. Y., May 30 [Special]—More than 400 men from the Chicago area were among the 5,489 soldiers who arrived here today from the New York port of embarkation.

CHICAGO AND VICINITY
Wounded

Second Lt. John E. Olson Jr., 1030 N. Leamington av.
Capt. Louis J. Conforti, 6861 Ottawa av.
First Lt. Joseph R. Fallon, 3246 N. Albany av.
Pvt. Vincent J. Domino, 3859 N. Spaulding av.
Corp. John H. Hein, 6822 S. Halsted st.
Staff Sgt. Erwin M. Sromkowski, 1349 N. Damen av.
Pvt. Edmund H. Wisniewski, 8120 Escanaba av.
Pvt. Charles N. Klouse, 1129 Union av.
Pvt. Roy E. Phillips, 7619 S. May st.
Tech. Sgt. Henry K. Bauer, 3424 N. Tripp av.
Pvt. Edmund J. Kapica, 3333 S. California av.
Pvt. Karl F. Skreko, 3858 S. Christian av.
Corp. Lucien E. Julien, 3961 5th av.
Pfc. Arthur N. Mertens, 8829 S. Loomis st.
Sgt. Edward J. Mahoney, 1318 Hyde Park blvd.
Pfc. Edward Garcia, 220 N. Lincoln av.
Pfc. Fred W. Anderson, 3043 Montrose av.
Pvt. John S. Doyle, 1138 N. Richmond st.
Pfc. David F. Taber Jr., 4 E. 111th st.
Pfc. William E. Kinkade, 6230 Dorchester.
Pvt. William B. Paulus, 1431 Argyle st.
Pvt. John F. Murphy, 1108 W. Garfield blvd.
Pfc. John W. Sullivan, 1201 W. Roosevelt rd.
Corp. Clifford S. L. Griffin, 1906 Lincoln Park West.
Pvt. John Mrjenovich, 12605 State st.
Pfc. Walter D. Warchel, 737 Blackhawk st.
Pvt. Edward J. Kaecker, 5139 S. Lowe av.
Pvt. Lyle R. Smith, 2449 N. Sacramento av.
First Lt. Raymond J. Wilding, 1205 Emerald av.
Pvt. Bernard G. Trainor, 214 S. Throop st.
Pfc. George A. Arias, 716 S. Independence blvd.
Staff Sgt. Vincent J. Schavone, 2823 Wentworth av.
Arnold G. Kendall, 13019 Eggleston av.
Pvt. Alfred Zorn, 4046 N. Oriole av.
2d Lt. Robert J. Mayers, 1014 Marengo st., Forest Park.
Maj. Rayomnd J. Bard, 1033 Darrow av., Evanston.
Pvt. James R. Novotny, 1406 S. 9th av., Maywood.
Pfc. George D. Leonard, 140 N. 17th av., Melrose Park.
Pvt. Elmer De Vries, 153 E. 155th st., South Holland.
S/Sgt. Raymond A. Gross, 5225 George st., Skokie.
Pvt. Glen H. Burren, 627 Harlem av., Forest Park.

INDIANA
Wounded

2d Lt. Millard R. Chapin, La Porte.
Pvt. Adam J. Owczarzak, 4227 N. Towe st., Hammond.

CHICAGO AND VICINITY
War Prisoners

Maj. William J. Derner, Palmer House.
Capt. Lynn W. Morrow, Palmer House.
2d Lt. Wilbert E. Davis, 4130 Berkeley av.
2d Lt. Robert K. Miars, Palmer House.
Sgt. Thomas F. Royals, 910 N. Central Park.
Sgt. Joseph A. Wedwski, 3346 N. Nordica.
T/5 Adam T. Rauskin, 5464 Merriman av.
Pvt. Robert E. Jagoda, 6107 S. Ellis av.
Pfc. John C. Kazmin, 4333 Dickens av.
Pfc. John W. Mockus, 1346 E. 61st.
Pfc. William Norka, 2237 E. 92d pl.
Pfc. Charles F. Nowak, 2124 S. Trumbull.
Pfc. Seymour Pressler, 5839 Grenshaw av.
Pvt. John A. Broccardo, 11716 Michigan av.
Pvt. Kenneth H. Dahlin, 1652 N. Rockwell.
Pvt. Louis F. Domanski, 1527 Wabansia st.
Pvt. John Fleming, 1501 W. Roosevelt rd.
Pvt. Stanley J. Grube, 1250 N. Damen av.
Pvt. James L. Howard, 6715 S. Perry av.
Pvt. Frank A. Rypel, 2003 S. Pulaski rd.
Pvt. Christopher A. Saracco, 3136 S. Princeton av.
Pvt. Robert F. Schultz, 10202 Lowe av.
Pvt. John B. Simonetta, 2538 W. Lexington av.
Pvt. Fred K. Tylke, 4343 S. Marshfield av.
Pvt. Calvin C. Whitney, 2707 N. Mulligan.
Capt. John L. Littwin, 4141 Oakdale av.
Capt. John J. Shepart Jr., Palmer House.
1st Lt. Rollo L. Buddel, Palmer House.
1st Lt. George A. Behling, 6545 S. California av.
1st Lt. L. Lessing A. Kahn, 807 Margate terr.
1st Edward B. Parson, 7949 Vernon av.
1st Lt. Evrene E. Simonson, 5942 Huron st.
2d Lt. John G. Anderson, 609 W. 72d st.
2d Lt. Robert J. Curran, 1616 S. Trumbull av.
2d Lt. Angelo J. Depeder, 1016 W. 31st st.
2d Lt. Emery E. Hall, 5701 S. May st.
2d Lt. Earl Howard Jr., Palmer House.
2d Lt. Vincent W. Ilerouz, Palmer House.
2d Lt. Leonard W. Matter, Palmer House.
2d Lt. William F. McMahon, 10 W. Elm st.
2d Lt. Charles E. Ryan Jr., 3432 S. Francisco.
2d Lt. Wm. R. Schulz, Palmer House.
2d Lt. John T. Turney, 4434 N. Avers av.
2d Lt. Edw. L. Walter, 4219 S. Bishop st.
2d Lt. Charles E. Whitacre, Palmer House.
2d Lt. Alexander J. Wilczak, 2911 W. 40th st.
2d Lt. Herbert M. Wisner, 5630 S. Honore st.
S/Sgt. Raymond A. Kudle, 3642 S. Marshfield av.
S/Sgt. Adelbert D. Shereck, 2552 S. Union av.
Sgt. Joseph E. Rutkowski, 4513 S. Troy st.
Sgt. Eugene J. Smietana, 2222 N. Parkside av.
2d Lt. Edward J. Paluch, 1106 N. Wood st.
T/Sgt. Roy A. Benda, 1619 Morse av.
S/Sgt. Willard L. Jeffries, 5493 Higgins av.
Stanley F. Jedlowski, 3758 S. Honore st.
Roger C. Adamson, 4140 Kamerling av.
Pfc. Andrew A. Hitzelberger, 1443 Summerdale av.
Pfc. Clarence W. Leckner, 5439 S. May st.
Pfc. Joseph M. Marra, 3319 W. Polk st.
Pfc. F. McInerney, 6914 S. May st.
Pfc. Charles E. Baker, 263 W. Lunt av.
Pvt. Norman Feldman, 2151 W. Division st.
Pvt. Walter M. Wessel, 9710 S. Genoa av.
1st Lt. George J. Bokun, 6627 S. Hermitage av.
2d Lt. Thomas E. Elward, 1830 E. 72d st.
S/Sgt. Irving Bellow, 4229 Broadway av.
S/Sgt. Paul H. Bosworth, 2544 Gunnison st.

1st Lt. William C. Cornfeld, 8622 S. May st.
1st Lt. William A. Konitz, 3742 N. Whipple st.
S/Sgt. Leonard J. Straub, 2443 Cullom av.
T/4 Charles E. Brunner, 1238 E. 53d st.
T/4 Frank Halar, 2704 N. Noble av.
T/5 Bruno J. Kononski, 1040 N. Washtenaw.
Pfc. Robert P. Schmaedicke, 1501 N. Hoyne av.
Pvt. Lenny A. Woods, 3059 E. 75th st.
T/5 Abner A. Moultrie, 416 E. 30th st.
1st Lt. Thomas J. Flynn, Palmer House.
1st Lt. Robert C. Lager, Palmer House.
1st Sgt. Alexander F. Nawiesniak, 1522 N. Wood st.
S/Sgt. John S. Aue, 4337 Greenwood av.
S/Sgt. Peter A. Cacello, 329 S. Christiana av.
S/Sgt. Anthony J. Hufnagel, 1901 N. Karlov av.
T/5 Donald J. McCarron, 3340 S. Western av.
Pfc. Peter J. Brabec, 5701 S. Kostner av.
Pfc. Robert C. Bruhn, 2329 Berry av.
Pfc. Harold H. Hanson, 835 N. Fairfield av.
Pfc. Howard C. Hudgins, 3117 Orchard st.
Pfc. Charles A. McKeen, 465 W. 71st st.
Pfc. Walter L. Tarnowy, 2159 N. Parkside av.
Pvt. Thomas E. Hickey, 2701 S. Lowe av.
Pvt. E. Krause, 2646 W. 23d st.
Pvt. Stephen J. Kujawa, 6312 S. Mackinaw av.
Pvt. Anthony R. Kurir, 7339 S. Honore av.
Pvt. Frank J. Labak, 2415 S. Sawyer av.
1st Lt. Ralph O. Griffin, 104 S. Parkside av.
1st Lt. Robert L. Hamel, Stevens hotel.
1st Lt. Harold Hellman, 5340 Ingleside av.
1st Lt. Donaldson B. Hurd, 5345 Blackstone av.
1st Lt. Wesley J. Isaacson, 2219 Thome av.
1st Lt. Lloyd A. Peterson, 1656 N. Monitor av.
2d Lt. Donald L. Amenson, 1232 W. 72d st.
2d Lt. Nelson J. Tineman, 4309 Kenmore av.
2d Lt. Edward O. Jones, 3536 Hirsch st.
2d Lt. Robert W. Kaczmarek, 8620 Kingston av.
2d Lt. James E. Meyer, 8042 Saginaw av.
2d Lt. John A. Nelson, 1749 N. Fairfield av.
2d Lt. Frank N. Pelowski, 3114 S. Morgan.
2d Lt. Harold L. Weintraub, 4730 N. St. Louis av.
T/Sgt. Douglas A. Chisnell, 5722 S. Wells st.
T/Sgt. Gilbert Crotte, 5638 Pensacola av.
T/Sgt. Thomas F. Doherty, 721 Belmont av.
T/Sgt. George A. Johnson, 2509 W. 61st st.
T/Sgt. Vernon H. Johnston, Palmer House.
T/Sgt. Charles F. Lang, 29640 Dawson av.
T/Sgt. John F. Nordholz, 4350 Belmont av.
T/Sgt. Edward O. Shotwell, 180 E. Delaware pl.
T/Sgt. Edward A. Stahlke, 6725 Oakley av.
T/Sgt. John L. Wierzbanowski, 4205 S. Mozart st.
S/Sgt. Genuvino V. Dimayo, 10456 Avenue J.
S/Sgt. Harold F. Howland, 8936 N. Paulina st.
S/Sgt. Alex P. Logosi Jr., 12632 S. Wallace st.
S/Sgt. Stanley F. Dytko, 2422 S. Trumbull av.
S/Sgt. Mike C. Zahn, 1502 Superior st.
Sgt. William A. Waskow, 5710 W. Superior st.
S/Sgt. Phillip A. Sedory, 3146 Austin blvd., Cicero.
T/5 Gerald F. Pinney, 1407 Elmwood av., Evanston.
Pfc. Robert E. Bick, 317 Wheeler av., Joliet.
Pfc. Thomas L. Mabry, 312 Lawndale st., Wilmette.
Pfc. Arthur R. Soucek, 3307 S. Lombard av., Cicero.
1st Lt. Richard M. Stysio, 2432 N. 77th ct., Elmwood Park.
2d Lt. Richard F. Jindrich, 2735 S. 59th ct., Cicero.
2d Lt. Ivan J. Lkubanis, 1511 S. 59th ct., Cicero.
2d Lt. Frank C. Peterdil, 5342 W. 25th st., Cicero.
Edward R. Adams, 622 S. 21st av., Maywood.
Capt. John L. Hund Jr., 593 Hawthorne st., Glen Ellyn.
Capt. Thomas M. Richardson, 954 Western av., Joliet.
First Lt. Louis W. Leioldt Jr., 9600 S. Austin av., Oak Lawn.
Sgt. James F. La Pointe, 16200 Park av., Markham.
Pfc. William N. Trierweiler, 1510 Liberty, Aurora.
Pvt. Gerald Baker, 130 Downer pl., Aurora.
Pvt. Hilton Folk, 814 E. 12th av., Maywood.
Sgt. Harold J. Murphy, 922 W. Park av., Joliet.
Edward J. Kasmar, 4917 W. 28th st., Cicero.
First Lt. Karl R. Renz Jr., 714 Garfield av., Aurora.
Sgt. Joseph A. Pirc, 400 Manhattan, Joliet.
Sgt. Russell Thorpe, 1104 Belleview, Elgin.
Cpl. Stephen H. Tanner, 5613 W. 8th st., Oak Lawn.
Steven Knapp, 5433 W. 24th pl., Cicero.
Pfc. John J. Kelley, 19040 Sherman av., Evanston.
First Lt. Richard L. Canterbury, 872 Irving st., Joliet.
Second Lt. James L. Cameron, 1005 Hinman st., Evanston.
Second Lt. Degald G. Leitch, 1814 Elgin av., Forest Park.
Second Lt. Roland V. Parker, 1419 12th av., Maywood.
Second Lt. William B. Uhlhorn, 734 Highland av., Oak Park.
T/Sgt. Wilbur Chambers, 1150 S. Clinton av., Oak Park.
T/Sgt. Peter F. De Wolf, 1802, Hinman av., Evanston.
S/Sgt. Arthur J. Lebanon, Aurora.
S/Sgt. Robert T. Tonge, 359 Mississippi av., Joliet.

The arrivals all came from Europe. They included wounded men and repatriated prisoners of war.

Chicagoans Sketched in Germany

Chicagoans sketched in Germany by Gary Sheahan, Tribune artist (left to right): Capt. A. A. Widder, 6954 Wentworth av., 3d army surgeon; Pvt. Jung Nun Swey, 1704 W. 63d st., orderly, and Maj. Leo J. Greenberg, 5238 Drexel av., army surgical department.

BARE HUSH-HUSH ARMY DEVICES AT BOND SHOW

Signal corps equipment heretofore secret for reasons of military security, will go on exhibit at the "On to Tokyo" army show tomorrow in State st. north of Adams st. The show will be sponsored by the 6th service command, the treasury department, and the State Street council for the 7th war loan drive.

A single carrier cable, which automatically "scrambles" seven messages simultaneously so that wire tappers can pick up nothing but unintelligible squeaks and squeals, will be demonstrated. Two other exhibits will be a complete radio "net" consisting of combat type receivers and transmitters which will link the various exhibits at the show, and three magnetic wire recorders of the type used for on-the-spot recordings of actual combat operations.

A jeep painted red, white, and blue will be presented to the treasury department by Hyman Berg, president of the Jewish Men's club of Chicago, at State and Madison sts. at noon today. The jeep will be presented in behalf of the B'nai B'rith unit or men's club selling the greatest number of bonds.

$4,000 FIRE IN DOWNTOWN TAVERN
Fire believed to have started from a smoldering cigaret caused damage estimated at $4,000 yesterday in Michael's Cocktail lounge in the Adams-Franklin building, 222 W. Adams st.

HOW A SERGEANT UPSET ARMY BY SEIZING BRIDGE

BY DON WHITEHEAD

PARIS, May 30 (AP)—Events which thrill the world and change the course of history sometimes are as comical as they are dramatic when the full story becomes known.

Such was the case when the United States 1st army's 9th armored division seized the Remagen bridge and established an unexpected bridgehead across the Rhine.

All the story of that spectacular development in the last drive to defeat the German army was not told at the time. All the facts did not become known until days after the gallant charge led by Sgt. Alexander A. Drabik of Holland, O., which captured the span.

Grew Up Like Topsy

The capture was not in the plans. Nobody expected it and Maj. Gen. John W. Leonard, commander of the 9th armored division, found himself standing right in the middle of a history-making military operation which grew up like Topsy.

For months the high command had been making plans on how and where to cross the Rhine. In brief, the 1st army had begun to attack across the Roer river merely to protect the right flank of Gen. Simpson's 9th army. Once on the Rhine, the 1st army of Gen. Hodges was to stop while the Canadian, British and 9th armies massed their power for a grand crossing of the lower Rhine.

But Drabik's charge threw the army into turmoil, all the way up to supreme headquarters. And the army would have been in even greater turmoil had it known that, for the first 12 hours, the 1st army was holding the bridgehead with one company of infantry.

Luckily the Germans were more confused than the Americans. Three companies of infantry went across the Remagen bridge that night of March 7, but for some unexplained reason two companies returned to the west bank.

The situation began to sort itself out the next day and troops and armor flowed across despite the fact that columns were snarled in one of the biggest traffic jams of the invasion.

When the order came down to exploit the bridgehead, everybody took to the roads at once. Columns were piled up for mile upon mile. An ordinary three-hour jeep ride stretched into seven or eight hours. As units were fed across the bridge, they were sent directly into action.

"Dismount and Fight"

The situation reminded one of signs on the road near Maj. Gen. Terry Allen's 104th division: "Front line 500 yards ahead. Dismount and begin fighting."

A few weeks after the Remagen bridgehead was seized, this correspondent sat with Gen. Leonard in his command post hearing him discuss the progress of the campaign and the fine work lone by his 9th armored division. He recalled the capture of the bridge and gave this version:

"That morning I sent out my combat teams toward the river, which was our objective. Late in the afternoon one of my commanders called and said, 'General, we've got that bridge.'

"I said, 'What bridge'?

General Shocked

"He said, 'Why that big Ludendorff railroad bridge. We've got men across and we're holding a bridgehead across the Rhine.'

"And I said, "Gosh, why did you do that? Now we'll all get in trouble."

One will always like the general for that story because his was such a normal reaction. But after that first uncertainty and when the high command gave the green light to exploit the bridgehead, Leonard's 9th armored division distinguished itself many more times in daring exploits.

Held on Charge of Raping Girl of 7 on West Side

Willard Rainey, 30, Negro, of 1658 Monroe st., was held by Warren av. police last night on charges that he raped a 7 year old white girl in his room Monday. Rainey was arrested by two Negro policemen, Joel Ballard and Wetzel Connie, after the child's mother reported the alleged attack.

WAR'S COST NOW ESTIMATED TO TOP A TRILLION

Washington, D. C., May 30 (AP)—An estimate that the direct cost of World War II. has gone considerably past the trillion dollar mark has been made by the staff of American university here.

Announcing the result of the school's research today, President Paul F. Douglass calculated that the expenditures for war since 1934 amount to more than $500 for every man, woman, and child in the world.

Dr. Douglass said the total, more than $1,030,000,000,000, does not include damage to public and private property, and likewise does not include Chinese expenditures in the 14 year war with Japan.

Total allied expenditures up to the present were estimated at $558,090,000,000, and axis expenditures were calculated at $442,900,000,000. Dr. Douglass said other "floating statistical data" brought the overall total roughly to the announced figure.

U. S. Fighter Bomber Unit Wins Its Second Citation

PARIS, May 30 (AP)—Col. Joseph L. Laughlin's 362d fighter-bomber group has received its second Presidential unit citation for extraordinary heroism in action against the enemy, United States 9th air force headquarters announced today. The group was cited for attacks against German transport, troops and war material in the Moselle-Rhine triangle March 16. The previous citation was awarded for an attack on enemy shipping in Brest harbor last summer.

INDUSTRIAL ENGINEER
—For Controller's Staff. A large manufacturer has an unusual post-war opportunity for a man with engineering background, knowledge of factory operation, and familiarity with accounting principles. His work will involve factory budgeting, establishment of factory standards, cost control, etc. Write details past ten years. Enclose snapshot.
ADDRESS L D 513, TRIBUNE

Vaughan's VEGETABLE PLANTS

STOCKY, sturdy plants for Victory Gardens. Carefully lifted and wrapped in damp moss. Grown by experts to insure quick establishment and early harvest.

All Wrapped 12 in a Package, Doz. 39c
No delivery or mail orders

Tomatoes: Break O'Day, Marglobe, Firesteel, Crimson Cushion (Beefsteak), Rutgers, John Baer, Ponderosa, Pritchard, Bounty
Broccoli: Italian Green Sprouting
Cabbage: Jersey Queen, Wisconsin All-Season, Red Winter Giant, Bugner
Egg Plant: Black Beauty
Peppers: Early California Wonder, Magnum Dulce, Bull Nose, Hungarian Sweet, Harris Early Giant
Cauliflower: Vaughan's New Snowball

Flowering Plants Well grown plants of best varieties of asters, zinnias, golds, snapdragons and others, which can be safely planted in the garden now, doz., 39c.

Make your own selection of plants, seeds and garden supplies on Sat., Sun. or weekday at our garden center at 47th St. and Willow Springs Road, Western Springs, Illinois.

Vaughan's Seed Store 10 West Randolph Street Just West of State

Now! a lovelier, younger looking skin tomorrow morning

Don't hide blackheads, pimples, surface blemishes under "make-up"! Get a jar of Golden Peacock Bleach Creme today—use as directed before going to bed—look for big improvement in the morning. In a few days blackheads, surface blemishes, muddiness, freckles, even pimples of outward origin should be gone—a clearer, fairer, smoother-looking skin appear.

Sold on money back guarantee at all drug toiletry counters. 32 million jars already used. Ask for Imperial size, or write today for generous free sample to
Golden Peacock Co., Inc., Paris, Tennessee

BUY MORE WAR BONDS AND STAMPS

WIEBOLDT'S
All six stores open Thursday night.
Store hours 9:30 a. m. to 9:30 p. m.

Lay-Away Plan
Warm Blankets and Comforters
10% Down (minimum deposit $1.00) on any of these pieces of bedding holds it until October 1st.

Choice of 4 Colors! Nile! Rust! Blue! Rose Dust!
Lush and lovely colors to add beauty to your bedroom.
Washfast!
OK Tested and Approved by the U. S. Testing Co.

Extra Long, 72x90! Plump 5 Pounds! Healthfully Thermowoven!
100% Wool Blanket
$11 each
10% Down Holds Until October 1st

Big! Thick! Beautiful! Not just an ordinary 72x84 size blanket, but an extra long length. Measures 90" (six inches longer than average) to tuck in snugly at the foot of the bed, pull up to the tip of your ears on freezing cold mornings! Double woven, extra thick! It looks, feels much like an expensive Holland blanket. Five full pounds of glistening, lively wool! And Thermowoven, a process that pockets the warm air under the blanket, keeps the cold air out, creating extra warmth! Practically no wear out to this blanket! Rich, glorious colors are matched with lush, gleaming rayon satin binding. Order your warm, 100% all wool winter blankets now!

50% Wool and 50% Cotton
Plaid Blanket
$7.88 pr.
$1 Down Holds Until Oct. 1st

"Luxury Loom"! Grand for an-in-between-season blanket or for an extra cover on Zero nights. Size 72x84 double blankets in BLUE, ROSE, GREEN or CEDAR plaids with matching 3-inch binding. Place your order now for next winter.

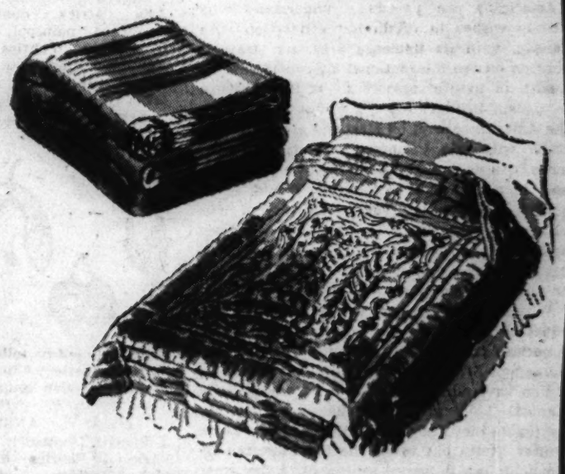

100% All Wool Rayon Satin
New Comforter
$15
10% Down Holds Until Oct. 1st

Gorgeous! Glistening! Puffy! With fine Trapunto stitching! Rich rayon satin! Exquisite and expensive looking design! Its beauty and value aren't just "skin-deep." It's plumply filled with all wool, lightweight, and healthfully warm. Cut size is 72x84. Beautiful pastel shades. Place your order now.

A charge, on account of retailers' occupational tax, shall be added to prices herein

Chicago • Evanston • Oak Park

7 POINT FUR STORAGE
On valuations up to $150
1. Insurance
2. Inspection
3. Brushing
4. Combing
5. Storage
6. Fur Vacuuming
7. Bonded Messenger
$3
Phone DEA. 0440 or 0411
MYSELS FURS Since 1915
162 N. State, 4th Fl.

WIEBOLDT'S
All six stores open Thursday night.
Store hours 9:30 a. m. to 9:30 p. m.

For Rugged Play, These Sturdy, Easily Washed Clothes
Wee Men's Play Togs

Wee Men's Longies
Your choice of a variety of sturdy fabrics, all sanforized! Longies styled for your boy's dress or play hours that can be worn with any type shirt. Tan, blue, brown. Sizes 4-12.
$2.98

Blazer Striped Polo Shirts
Cool, absorbent cotton knit polo shirts made with crew neck, short sleeves! Easy to care for, and comfortable for your boy! Tubfast blazer stripes! Sizes 4-12.
$1.25

Sanforized Wash Suits. 4-8.....$2.95

Comfortable!
Slack Suits
$3.95
Neat slack suits that can take hard wear, that are comfortable for your wee man! Spun rayon in bright colors. 4-12.

California-Styled
Sun Suits
$1.95
Straight from California to your wee man—brief suits that make the most of sunshine! Sanforized too! 3-8.

A charge, on account of retailers' occupational tax, shall be added to prices herein.

Chicago • Evanston • Oak Park

Be Among the First to own an historical film recording of the war years of

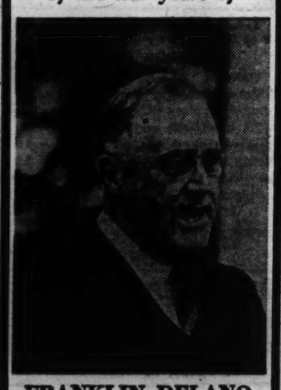

FRANKLIN DELANO ROOSEVELT
our late president

You'll see F. D. R. at the conference of the "BIG THREE." Also on his visits to the training centers both in the United States and abroad. The film includes his 4th inaugural address and many other epochal events of great interest.
This film was produced by News of the World for all 8 mm. and 16 mm. sound and silent movie owners. Every film library should contain this exceptionally fine recording film of history in the making.

USE THIS COUPON
☐ 50-ft. 8 mm..... $ 1.75
☐ 100-ft. 8 mm..... 2.75
☐ 180-ft. 8 mm..... 5.50
☐ 100-ft. 16 mm..... 2.75
☐ 200-ft. 16 mm..... 5.50
☐ 360-ft. 16 mm..... 9.75
☐ Sound 360-ft. 16 mm.... 17.50
☐ Remittance Enclosed
☐ Send C. O. D.

CENTRAL CAMERA CO.
230 South Wabash
CHICAGO 4, ILL.
Photographic Headquarters Since 1899

Chicago Daily Tribune
THE WORLD'S GREATEST NEWSPAPER

FOUNDED JUNE 10, 1847

10 ★★ THURSDAY, MAY 31, 1945.

ENTERED AS SECOND CLASS MATTER MAY 14, 1903, AT THE POSTOFFICE AT CHICAGO, ILL., UNDER ACT OF MARCH 3, 1879.

All unsolicited articles, manuscripts, letters, and pictures sent to The Tribune are sent at the owner's risk, and The Tribune company expressly repudiates any liability or responsibility for their safe custody or return.

THE RED REVOLUTION RIDES AGAIN?

"Notes on the Dissolution of the American Communist Party," an article by the secretary of the French Communist party, Jacques Duclos, was reprinted in the communist Daily Worker of New York before a translation of it was available for interested officials in Washington. Attached to the article was a note by Mr. Browder conceding that the Duclos statements demanded "our most respectful attention." Persons familiar with Red tactics can speculate on the full meaning of this incident. If their reasonable conclusions are anywhere near correct something highly significant, possibly bearing on the peace, has happened.

Mr. Browder is accused by the French communist leader of being the protagonist of a faulty conception of the social revolution in general and "in particular of the direction of the special evolution in the United States." Mr. Browder is accused of heresy and deviation. M. Duclos writes like an old bolshevist. He says Mr. Browder has taken it on himself to modify Marxism, to recognize a peace between classes involving the suppression of class warfare, and the establishment of harmony between capital and labor. Mr. Browder in the face of the charges appears as a penitent.

It would seem improbable that Duclos was speaking for himself alone or even for the French Communist party alone. Mr. Browder has able journalistic assassins who would like nothing better than to .oss the Frenchman on their pen points in a fight over deviations, right or left, and over proper Marxist tactics. If Browder felt that he was on ground where Moscow wanted him to stand there would have been no comment that the article should be given most respectful attention. Rather, the air would be filled with screams and war cries.

Since Red Josef got himself into trouble with the apparently late Herr Hitler, his one time companion in arms, there has been nothing said in Moscow of the Red revolution, the liquidation of the classes, and the war against capitalism. Mr. Stalin began looking for salvation where he could find it, which was in the capitalistic countries. He got it. Six weeks after the late Herr Hitler began chasing the Red armies out of Poland and the Ukraine Harry Hopkins was in Moscow, pledging aid and promising immediate delivery of war supplies. The United States had not yet begun shooting. Nevertheless it went to Russia's aid.

Mr. Stalin began to consort politically and socially with representatives of what the soviets recognize as the plutocratic powers. He took everything he could get and said it was too little. Engineers and transport men accomplished miracles in getting stuff to him by way of the Arctic and the Persian gulf. Mr. Browder, in his desire to follow the party line, several times had found himself running after the wrong bus. A lesser devotee might have given up and sat down to catch his breath. But not Earl Browder. Eric Johnston entertained the Mikoyan dinner party in his honor in Moscow by describing the American Communists: "When you take pepper they sneeze."

Stalin, with Hitler's hands at his throat, abolished the comintern, restored the Orthodox church, and made himself up as a big butter and egg man. Browder then was sure it was time to sneeze. He abolished the American Communist party, made it an educational institution, joined the New Deal, gave his votes to the Democratic party, threw the class struggle out of the window, and forgot all about Karl Marx and the dictatorship of the proletariat. He became just another left wing politician hardly distinguishable from Sidney Hillman. He mingled with the bourgeoisie as just another fellow. He thought that was what Stalin wanted. And at the time it was what Stalin wanted.

Now he sits on the penitent's bench berated with the worst maledictions a Communist can receive. He has betrayed the revolution; he has betrayed Marxism; he had betrayed the class struggle. He is sneezing when he shouldn't. The assumption is that Duclos talks authoritatively with his text furnished by Stalin. Red Josef has what he wanted. He is in Berlin. His capitalist friends put him there. They were willing to continue the fraternization. That soup is cold.

The Reds want some more money, but they do not seem to think it is necessary to behave well in order to get it. Stalin may figure that he has successfully played his allies for suckers and now is the time for the soviet dictatorship to cash in. Who's to stop it? Stalin may believe that everything is ripe for the spread of communism and the success of the Lenin revolution. It is time again for class warfare, class hatreds, the dictatorship of the proletariat, and the advance of the hammer and sickle.

The rebuke to Browder may be one way of saying that the truce is over and the revolution is on again. Browder thinks so or his able journalistic assassins would be chasing M. Duclos thru the faubourgs.

EUROPE IN AMERICA

The century-old controversy between Guatemala and British Honduras was mentioned the other day in the news from the San Francisco conference. The item served once again to draw attention to the fact that the imperial powers in Europe continue to hold colonies in America.

Americans can readily understand why Britain wishes to retain her connection with Canada, with its immense area, its strategic position on the international air routes, and its wealth in natural resources. It is impossible to explain Britain's other holdings in and near the Americas except on strategic grounds. The trade with the Caribbean islands is hardly more than negligible. They are poverty stricken and, in any rational accounting, would be regarded as a liability. The refusal to give them up argues a purpose to use them as bases against America at some future time and thereby places a strain, if generally only a slight one, upon Anglo-American relations.

What has been said of the islands applies in equal or great measure to the colonies on the American mainland. Britain holds British Honduras and British Guiana. The French and the Dutch have also retained both islands and continental holdings. Individually and in the aggregate they are an irritation not only to the United States but to all the Pan-American nations. It is a universal sentiment in the Americas that we can all get along better without the presence in our midst of European colonies. We have not forgotten Europe's efforts to kick over the Monroe Doctrine when we were preoccupied with the Civil war.

The French can hardly claim that their Guiana, for which they can find no better use than as a prison colony is indispensable to their welfare. The Dutch draw extensive profits from Surinam, but like the British and French, they ought to realize that they owe us something for services rendered. Except for the United States, Britain, France, and Holland would all be under German domination today. A voluntary withdrawal by all three nations from Latin America and the Caribbean would constitute a very small sacrifice, indeed, in return for the million American casualties and the couple of hundred billion dollars of war costs contributed by this country to the freeing of Europe from German control and of European colonies across the Pacific from the Japanese.

In gratitude, the Europeans ought to clear out of the Americas and, in addition, they ought to give us a joint tenancy in the half-way houses to Europe: the Azores and Greenland.

WHAT UNEMPLOYMENT?

President Truman on Monday requested congress to provide a broad expansion of unemployment insurance compensation, to be financed with federal funds. He said that existing benefits to the unemployed under the social security laws are inadequate, in that the benefits are too small to prevent cuts in the standard of living, are payable for too short periods of time, and do not apply to federal government employes, workers in small establishments, and several other classifications.

The unemployment benefits vary from state to state, but all of the state plans were approved by the government as being in keeping with the purpose and spirit of the social security law. The differences in benefits were accepted in recognition of the variation in wage rates and living costs over the country. The states are required to deposit their unemployment insurance funds in the United States treasury. Such funds now exceed 7 billion dollars. This is more money than was spent for unemployment relief in the worst four years of the worst depression the country has ever seen.

The states in their unemployment compensation funds were not alone in providing for the rainy day. Wage payments have been vastly expanded during the war, while the supply of consumer goods has been greatly restricted. The result is that wage earners who would be thrown out of work in a depression have accumulated many billions of dollars in war bonds, in savings deposits, in postal savings deposits, and in cash. If a period of desperate unemployment lies ahead of us, we have the money in hand to cope with it for years.

But surely it is clear that hard times are not about to overwhelm us. Unemployment might be properly viewed as a serious early problem if there were great numbers of vacant homes because of a recent period of overbuilding; or if the market for automobiles, electric refrigerators, and other consumers durable goods were saturated as a result of recent overproduction; or if supplies of food and other agricultural products were overhanging the market, threatening to plunge the price level downward; or if people generally had exhausted their cash reserves and were heavily in debt on installment contracts and mortgages. None of these conditions exists. The situation is exactly the reverse in every particular.

The country needs building and production. There is a demand for homes and durable goods of every sort that cannot be filled by maximum production over a long time. Civilians have been starved for the products of American industry. They are out of debt and have billions of cash or cashable bonds to spend. We need locomotives, freight cars, passenger cars, street cars, and rails. The trucking companies say they are prepared to spend 3 billion dollars. There is a vast pent-up market for all the goods American labor can produce.

There will be plenty of jobs if the government will let industry get going on peace time production as rapidly as that can be done without interference with the production of supplies for the Pacific. Give business its head. Don't tell an industry you may reconvert, but you must not make more than 200,000 cars this year, and must not start until the month after next. Don't be afraid to let some people make some money and keep it. The law of supply and demand will keep down prices because advances stimulate output and discourage consumption. If the government will let industry expand, there will be no unemployment for a long time to come. This is no time to think of passing laws increasing the rewards to the idle.

Last year's crop of tobacco has been called the finest in a century. If some way can be found to catch it and roll it up into little cylinders of white paper, all will be well.—Washington Evening Star

---

Goering must have been cross when the Americans came across him. He was wearing the Grand Cross of the Knight's Cross of the Iron Cross.—St. Louis Post-Dispatch

Test Your Horse Sense

By Dr. George W. Crane

Select the answers which you consider best. The last problem counts five points. Then look for the correct answers below.

1. A "T-formation" would popularly be linked with a
   Horse hide Pigskin Sheep skin Calf skin
2. The temperature of boiling water on the shore of the Dead sea would probably be about **188° F. 206° F. 212° F. 216° F.**
3. Lake Champlain should make one think of which state?
   Utah Minnesota New York Florida
4. A pagoda should make one think primarily of **Asia Africa South America Australia**
5. The word "nainsook" should make one think of **Wines Fabrics Warm winds Ships**
6. You deserve one point for each correct matching of the seeds depicted below with the trees from which they come.
   __Sycamore __Box Elder __Elm
   __Chinquapin __Cottonwood

Score yourself as follows: 0-2, poor; 3-6, average; 7-8, superior; 9-10, very superior. [Note—The last question counts five points].

[Reg. U. S. Pat. Off.: Copyright: By The Chicago Tribune]

ANSWERS

1. Pigskin [football]. 2. 216° F. 3. New York. 4. Asia. 5. Fabrics. 6. E—Sycamore. B—Box Elder. D—Elm. A—Chinquapin. C—Cottonwood.

A LINE O' TYPE OR TWO

Here to the Line, let the quips fall where they may. Reg. U. S. Pat. Office

WHEN JAPS WERE QUAINT

Once in a while, as the cities of Japan are being shattered and burned, this column remembers the era when Japanese prints [woodcuts in color] were the rage among pursuers of culture in this country and England. Those who yearn for Picassos, Matisses, Dalis, etc., today would have felt an equal urge toward Japanese prints then, and would have found them much less expensive.

* * *

In the Victorian period the cult for these prints, which deserved their reputation among connoisseurs, trickled down from the higher levels of aestheticism and spread wherever there were pretensions to good taste in art and up-to-date notions about it. Witty Mr. Whistler, who painted his mother under the title, "Arrangement in Silver and Black," said that these prints were the last word in art for art's sake, and everybody believed him. Multitudes owned at least one example, good or bad, and thus proved that they were in the swim.

* * *

The western world's acquaintance with these prints began soon after Commodore Perry's squadron pried open the Japanese oyster. The occident wanted trade and got it in the form of pottery and other decorative ornaments whose fragility was safeguarded in shipment by thrown-away paper, often bearing pictures. In 1856 one of these prints, wrapped around a piece of china, was examined by Felix Bracquemond, a Parisian artist. He immediately became excited, for he had found a print by Hokusai, who has since been ranked among the world's great artists. His enthusiasm spread like wildfire among the art-sakers, and Jimmy Whistler was an early occupant of the bandwagon.

* * *

The rest of the story may be found in "The Aesthetic Adventure," by John Gaunt, a book of the season, and also at the Art Institute of Chicago. One of the finest and largest collections of Japanese prints in the world is housed in the Museum of the Two Bronze Lions. Its slathers of Hiroshiges, Hokusais, Hanurobus, and Utamaros have not been on public exhibition since Pearl Harbor, for preservative reasons, but any accredited visitor may sample them in the filing cabinets.

EUROPEAN WAR MAP

It serves no purpose now, the map of war
We studied all your endless months away;
The colored tacks that marked each corridor
And front in gaudy patterns still portray
The time when spearhead lunges broke the line,
When even pins upon a chart were lost,
And red, and brown, and blue could not define
The surging battlegrounds, the rivers crossed.
But it shall wait until your safe return
To show your path from Africa to France,
To Corsica, then Holland. When we learn
Your troubled journeyings are done, perchance,
At last content, we'll put the map away
To show your children on a future day.

Quizzicuss

A Stroller on Nostalgia Lane

The old theater at the corner of Kinzie and Clark sts., called Jacobs' and the American in the 1880s, was originally the McCormick Music hall, a high class place much like Central Music hall. William W. Coup, a circus manager who had been associated with Barnum, leased the premises, which he remodeled into the Chicago museum, devoted to the exhibition of curiosities.

The lower floor was filled with curios and oddities from the four corners of the earth and the seven seas. Coup's freaks of nature included living specimens; I clearly remember a Mexican midget, female, said to have been the smallest ever known. She was a perfectly formed miniature woman, and well educated.

The top floor of the building contained a small theater, seating a few hundred people, where light operas were given by a stock company. Coup's production of "Erminie," preceding Francis Wilson's Chicago appearance, was his biggest hit. He produced operas that I have never heard of since, such as "Ixion."

Rufus F. Chapin

A LITTLE FLAG

The cardinal that from my tree
Fluted his roundelay
Lies dead. O fate, to still a song
And leave me in dismay!

The times seem filled with tragedies,
Mysterious and vast,
While in my saddened heart there droops
A little flag, half-mast.

Omega

That forgotten theater on Washington st. opposite the city hall, which I remember as Clifford's Gayety, was the place where the Cherry Sisters made their first Chicago appearance, Yes, the audience threw vegetables.

Thomas Gleason

How children change! Remember when the boys played with soldiers and the girls with dolls? But nowadays Jane is crazy about soldiers and Jimmy runs after the dolls.

C. O. R.

Well, tomorrow you can say, "What is so rare as——?" [we hope], and the first anniversary of D-day in Normandy is coming up.

CHARLES COLLINS

Friend of the Yanks

[The Friend of the Yanks answers questions of service men, veterans, and their dependents. Replies will be given by mail if stamped envelope is sent. Personal advice may be obtained from The Tribune's veterans' bureau, 1 S. Dearborn st., or by phone, Superior 0200.]

D. D. asks: "Does the GI bill limit education to veterans under 25 or is one over 25 also entitled to some additional education? Does the education have to be started immediately after discharge or may a veteran wait for some time before deciding what sort of education he desires?"

The law provides that any person who served 90 days or more after Sept. 16, 1940, and was discharged under other than dishonorable conditions or who was discharged before 90 days because of service-incurred disability is eligible for a refresher or retraining course for a period of a year or the equivalent in part time study. The refresher or retraining course may be started not later than two years after discharge or the end of the war, whichever is later. Those under 25 get the year of education plus time in school equal to their time in service.

P. L. M. writes: "I am about to be discharged from service. Because of the new skills I have acquired I do not desire to return to my former job. I have been told I must seek a job requiring these skills thru the veterans' employment representative with the United States employment service. Is this true?"

It is not true. Veterans of World War II. discharged under other than dishonorable conditions are free from all employment controls. They do not need referrals from USES nor statements of availability and they may change jobs at will. Employers may hire World War II. veterans without regard to employment ceilings, but once hired, the veteran must be counted in the ceiling.

HOW TO KEEP WELL

by Dr. Theodore R. Van Dellen

To the limit of space, questions pertaining to the pervention of disease will be answered. Personal replies will be made under proper limitations, when return stamped envelope is inclosed. Dr. Van Dellen will not make diagnoses or prescribe for individual diseases.

[Copyright: 1945: By The Chicago Tribune]

THE PANCREAS MAY GO BERSERK

No discussion of the process of digestion would be complete without describing the part played by the accessory organs—the pancreas, the liver, and the gall bladder. These structures are joined to the intestinal canal via certain ducts.

The pancreas, which is six to eight inches long lies below the stomach and extends from the spleen on the left to the duodenum on the right. It is sometimes referred to as the "abdominal salivary gland." When we order sweetbreads in a restaurant we have some idea of what it looks like.

The gland is unusual in that it has a dual function. Insulin, an internal secretion which is absorbed directly into the blood, control the metabolism of sugar. A disturbance in the manufacture of this hormone is responsible for diabetes.

The external secretion—pancreatic juice—is discharged into the first portion of the bowel thru a channel leading to the duodenum. This substance contains ferments which "condition" the various foodstuffs awaiting conversion in the small intestine. For example, amylopsin breaks down starches; trypsin works on proteins; and steapsin splits fats. Of these operations, the most important is fat digestion. In the presence of large, greasy stools—particularly if numerous bits of meat fibers are noted—the possibility of pancreatic indigestion must not be overlooked. As we can understand, should any dissolving fluid be deficient, our nutriment will not be prepared properly for assimilation.

In any acute, violent abdominal pain the examining physician has many diseases to choose from. He may think of gallstone colic, trouble within the liver, ruptured peptic ulcer, or appendicitis. Occasionally, inflammation of the pancreas is the culprit. The onset is abrupt and the patient encounters sharp, stabbing distress in "the pit of the stomach." Later the entire abdominal area may be involved. Nausea, the vomiting of bile-stained material, constipation, and collapse are the usual accompaniments.

A study of the blood will show an elevation of the leucocyte count. Another aid consists in checking the vital fluid for the existence of ferments. One test determines the amount of diastase [which reduces starches] and another, the quantity of lipase [which transforms fats]. If the percentage of either is high we will have a fair concept of what goes on within the pancreas.

Should abscess, hemorrhage, or necrosis [gangrene] be the starter, an exploratory operation may be necessary to confirm the diagnosis. These are the serious aspects of the disorder. But there are probably many more cases of mild catarrhal irritation of the structure than we realize. In this type of indigestion, starvation for a day or two will give the area a rest. Thereafter, the diet may be low in fats, with a moderate amount of proteins. The sufferer can depend largely on carbohydrates for his nourishment.

We do not understand the cause of this condition. Germ-laden bile may have entered the main duct or obstruction may have occurred in some other fashion. At any rate, we can aid prevention by refusing to place too heavy a burden on all our intestinal organs. This means the avoidance of overeating.

[Next article on digestion: The liver.]

DECREASES VITALITY

F. A. writes: Can nervousness cause tonsillitis?

REPLY

Directly, no. But it may lower resistance thru lack of sleep and poor appetite. Any infection can then move in.

REST AFTER HERNIA

F. S. writes: How long must a person remain in bed after a hernia operation?

REPLY

Just as long as your surgeon suggests.

TOOTH ABSCESS

G. D. writes: What causes an abscessed tooth?

REPLY

The original infection is usually located in a cavity and spreads to the root via the pulp canal.

NOT PRESENT ALWAYS

J. L. writes: Is rheumatic fever considered a chronic disease?

REPLY

In the strict sense, no, but it can recur.

Test Your Facts

Below each of the following questions are listed three answers. Make your choice, see the correct answers below and mark your score:

1. Halcyon days is a phrase signifying [a] A period of strife. [b] A period of peace. [c] A period of stormy weather.
2. What body of water makes the connection between Lakes St. Clair and Erie? [a] Welland canal. [b] Detroit river. [c] Sault Ste. Marie canal.
3. Friedrich Smetana, Czech composer, wrote — [a] "Thais." [b] "The Bartered Bride." [c] "Carmen."
4. What Greek goddess is said to have sprung from the foam of the sea? [a] Atalanta. [b] Aurora. [c] Aphrodite.

ANSWERS

1. [b] A period of peace. 2. [b] Detroit river. 3. [b] "The Bartered Bride." 4. [c] Aphrodite.

A STRAIN ON THE FAMILY TIE

Reprinted from The Tribune's collection of Gaar Williams cartoons

Front Views & Profiles

By MARCIA WINN

A Word on Bonds

Every man has his personal reasons for buying war bonds. With one it may be his son or brother fighting, missing, or killed in action. With another it might be a hedge against inflation. With a third it might be—his part in a war he cannot otherwise fight.

We thought, however, you might be interested in some of the reasons brought back from Europe and the Pacific by Robert Cromie, Tribune war correspondent. He gave them the other day at a bond rally at State and Madison sts. sponsored by THE TRIBUNE. With his permission part of his speech is reprinted here:

"Once, a year or so back, there was an amphibian engineer in New Guinea, a young lieutenant, who volunteered to take medical supplies by small boat in daylight to the spot where a new landing had just been made. Many wounded were waiting there in desperate need of plasma and other medical aids. Jap planes strafed the small boat, and altho the young lieutenant had five slugs in his stomach, he refused to turn back for help. He took the supplies thru, and in saving other men lost his life.

"I think you might like to buy a bond or so for him.

"Then there was a young flyer in England who had completed his required number of missions and was told he could return to the United States. He smiled and shook his head.

"'I am a Jew,' he said. 'I must keep on fighting.'

"He was killed a few flights later.

"I think you might buy a bond or so in his memory.

"There was another flyer I remember. He was a navigator on a B-17 [Flying Fortress] which was jumped by 17 Jap fighters over Buka passage near Rabaul some hundreds of miles from home base. Early in the attack an explosive shell ripped into the navigator's compartment and blew him onto the catwalk. He was badly injured, and the concussion half blinded him, but he crawled back to his guns and kept up the unequal battle. A number of Jap fighters were finally shot down, and the gallant Fortress loaded with dead and wounded limped slowly back to her base.

"Not until the last enemy plane was driven off did the wounded navigator fall dead across his guns.

"Maybe he is worth buying a bond for.

"And there was the Negro tank crew in Europe. An incredulous German captain, taken prisoner after the battle, told of their heroism. He had seen their tank blasted by a direct hit, but three survivors had scrambled out, carbines in hand, and continued firing from beneath the disabled tank. The German man said that never on the western front had he seen such bravery.

"They should be worth a bond or two.

"Not all the heroes are American, of course, and not all are soldiers. There were others who gave their lives—the Poles, Czechs, Russians, French, British, and even a few Germans. I saw some of them in concentration camps like Buchenwald and Ohrdruc. Some were still living, but certain to die. Others were dead but not yet burned or buried, their match-stick corpses piled obscenely together outside the crematorium or in a wooden shed with quicklime sprinkled on them.

"They never had a chance to buy a bond. They weren't lucky enough to live in America, but I am sure you wouldn't say they did not do their share. Maybe you would buy a bond for them and for others like them who now are only ashes on the winds of Europe.

"Then there was the reason for bond buying that I saw at an air field in England. A pint sized bomber pilot walked past me, and in bold white letters on the back of his jacket were the words: 'Buy bonds! Help Texas win the war!'"

VOICE OF THE PEOPLE

Writers should confine themselves to 200 or 300 words. Give full names and addresses. No manuscripts can be returned. Address Voice of the People, THE TRIBUNE.

RED TAPE ON WORK PERMITS

Chicago, May 25—Talking about juvenile delinquency, I think I know what is causing it. When I was a girl, 15 years of age, I went to work after school and Saturdays and made a few dollars to buy the things I wanted. Nowadays, the kids can't go to work until they're 17 without a working permit—and to get this—boy, o, boy!—the red tape you have to go thru. First of all you have to go downtown and get a social security number for the child, then you have to get a permission slip from the school he or she attends. Then you have to get a job for her [or him], and then the employer has to write a letter saying that he will employ her. After that the parent has to write a letter giving permission and then you go downtown and sit in line for about three hours for a working permit.

I say—let the kids lay around the house and the streets and let them bum around—then you'll have bigger and better juvenile delinquency. But under no consideration let them go to work—not even a few hours a day—not until they're old enough to get married.

This letter may sound as tho I want my child to work. I don't want her to work. I would much prefer to have her stay at home, but she wants to get a job, and not because she needs the money either. She gets $5 a week allowance. Why not let children who really want to do something during the summer vacation go to work. It certainly won't hurt them and it will keep them out of mischief.

A DISGUSTED MOTHER

FOR A CHINESE ARMY

Pasadena, Cal., May 20—Your editorial of May 16 points the way to defeating Japan without sending any more ground troops to the Pacific area. The large amount of military equipment captured in Germany can be sent to China, thus providing an army of millions of men who are ready, able, and eager to fight.

What is the use of sending seven millions of our men when there is already available more men in China than are needed to defeat Japan? All that the United States will get out of defeating Japan is to recover for China, Great Britain, France, and the Dutch, the territory now occupied by Japan. Japan can be defeated in six months by the use of Chinese troops as ground troops, aided by our air forces, without sending a single American boy to fight on the ground.

L. C. FRITCH

WHICH?

Chicago, May 25—First it's a dog, then it's a crooner who takes priority over the vets in air line travel. Thru the process of elimination we can set the vet's status, but if it should come to a showdown in the future between the dog and the crooner we wonder who would most likely get the nod to ride?

T. H. K.

THE SOLUTION

Chicago, May 28—Isn't it wonderful! We shall take the traction business out of politics by putting the professional politicians into the traction business.

R. T. WIZZARD

BUYING BUILDINGS FOR THE NAVY

Chicago, May 25—Now the navy is going to "save" more money by "investing" over $4,000,000 to provide barracks for the enlisted men in Chicago. With the closing of the V-7 program at Northwestern university, sale of the building is very logical—for the owner, at the taxpayers' expense.

The $91.50 monthly subsistence, based on a national average cost of living, is insufficient in Chicago, but permits married couples to maintain a frugal household. That is all most servicemen ask. Barracks will mean breaking up these homes, many with children, because living on base pay only is impossible. As to the expected savings, no governmental unit has ever operated as cheaply as individuals.

At the same time, the navy—which has suddenly awakened to the "plight" of its male personnel, is now allowing WAVES to move from their palatial "barracks" to the same subsistence they find so objectionable for men.

The "honeymooners"—as one Chicago newspaper so caustically referred to men on subsistence—are merely trying to salvage what little normal life they can while in service.

DIOGENES II.

FOREIGNERS GET PASSAGE FIRST

Chicago, May 24—How perfectly lovely: A ship brings 110 GI wives home! I guess I won't be the only one to make a complaint on this piece of news. There aren't enough boats to bring our own boys home, but they can find room for foreigners. The husbands of these wives are the ones that should be made to stay over there where they found their wives and police the country, not the husbands with American wives waiting patiently here for them to return.

OVERSEAS SERVICE MAN'S WIFE

TIGHT-FISTED CURMUDGEON

Burlington, Ia., May 22—I have just finished reading Harold Ickes' "Autobiography of a Curmudgeon." While he doesn't say that he is the most honest man in the Chicago political field, he does rate himself in the highest brackets.

I would like to inquire what ever became of that case where he secured lower taxes on some State street property by making an alleged erroneous statement as to the income?

HAROLD J. WILSON

FRIEND OF THE PEOPLE

Letters to this department must be signed with names and addresses of writers.

ESCROW CHARGES

Chicago, May 28—1. I am buying a piece of property for cash. In order to give me a clear title, the seller is to pay off a mortgage, and until this is accomplished the deed and my money are being held in escrow. 2. Will the seller or will I have to pay the escrow charges.

K. S.

1. It is nearly always advisable for a purchaser of real estate to employ an attorney thruout and we advise you to employ one now. 2. It depends on the agreement on this point.

TRIBUNE LAW DEPARTMENT

SAM DOESN'T WANT TO SPOIL HIS OWN APPLES

[COLUMBUS EVENING DISPATCH]

LET'S PUT YOUR MONEY IN WITH MINE, AND STABILIZE BOTH.
SAY, I'VE HEARD ALL ABOUT PUTTING GOOD APPLES IN THE SAME BARREL WITH BAD ONES—
BE CAREFUL, UNCLE— IT WILL COST US MONEY!
WORTHLESS FOREIGN CURRENCIES
SOLID AMERICAN CURRENCY
THE REST OF THE WORLD
BRETTON WOODS "STABILIZATION PLAN" AND INTERNATIONAL BANK
MR. U.S. TAX PAYER

44 CHICAGOLAND MEN INCLUDED IN ARMY, NAVY LIST

OWI Makes Public New Casualties

[Chicago Tribune Press Service]

Washington, D. C., May 30—The office of war information today made public a casualty list, containing the names of navy men killed, wounded, missing and safe and army personnel killed, wounded and missing in the European and Pacific regions.

The list includes the names of 44 from Chicago and vicinity.

The OWI said that the next of kin have been kept informed of any changes in the status of casualties since this report was compiled.

CHICAGO AND VICINITY

NAVY DEAD

Betley, Chester J., Pvt., USMCR—Son of Mr. and Mrs. Frank Betley, 2639 W. Rice St.

Friedman, Jack Marvin, Hospital apprentice 1c, USNR—Son of Mr. and Mrs. Ben Friedman, 35 N. Central Ave.

Martincic, Frank Edward, Fire controlman 3c, USNR—Son of Mrs. Mary Martincic, 3241 S. Oakley Ave.

NAVY WOUNDED

Besch, Donald A., Pfc., USMCR—Son of Bernard N. Besch, Church St., Winfield.

Besak, Nicholas, Jr., Cpl., USMCR—Son of Mr. and Mrs. Nicholas Bezek, Sr., 3041 S. Union St.

Biesszak, Edward, Pvt., USMCR—Husband of Mrs. Virginia Biesszak, 8249 Brandon Ave.

Bleze, Howard W., Pfc., USMCR [wounded second time]—Son of Mrs. Frances Bleze, 840 Lakeside Pl.

Bilbo, William J., Cpl., USMCR—Son of Mr. and Mrs. John Bilbo, 900 Western Ave., Lake Forest.

Blankenberger, Edward O., Cpl., USMCR—Son of Mr. and Mrs. Matthew M. Blankenberger, 3218 Jackson Ave., South Chicago Heights.

Buoscio, Romeo Joseph, Pharmacist's mate 2c, USNR—Son of Joseph C. Buoscio, 9637 Avenue M.

Hansen, Andrew, Pfc., USMC. [Wounded second time.]—Son of Mr. and Mrs. Christian A. Hansen, 7930 Luella Ave.

Hanus, Elmer Edward, Pfc., USMCR—Son of Mrs. Lillian Hanus, 10094 E. Melvine Ave., Oak Lawn.

Marshall, Robert Francis, Seaman 1c, USNR—Son of Mrs. Mabel Ella Marshall, 310 N. Kensington Ave., La Grange.

Mazurkiewicz, Chester J., Cpl., USMCR.—Son of Mr. and Mrs. John Mazurkiewicz, 4429 W. Thomas St.

Melone, Anthony, Pharmacist's mate 3c USNR.—Husband of Mrs. Anna Louise Melone, 133 E. 25th St., Chicago Heights. Son of Mr. and Mrs. Salvatore Melone, 341 E. 25th St., Chicago Heights.

Romanet, Paul R., Cpl., USMCR.—Son of Mr. and Mrs. Paul Romant, 5309 Winthrop Ave.

Zajkowski, Florian F., Cpl., USMCR.—Son of Mr. and Mrs. Michael Zajkowski, 2558 W. Division St.

NAVY MISSING

Kullgowski, Eugene Leonard, Seaman 1c, USNR—Son of Mr. and Mrs. Stanley Kullgowski, 4840 S. Paulina St.

Kurzawa, Edward Walter, Aviation radioman 3c, USN.—Son of Mr. and Mrs. Walter Kurzawa, 3403 S. Marshfield Ave.

NAVY SAFE

Hujer, Michael Jack, Fireman 1c, USNR. [Previously reported missing.]—Son of Mr. and Mrs. Michael Hujer, 3854 N. Sacramento Ave.

ARMY DEAD [European Regions]

Boland, John P., 1st Lt.—Son of Mrs. Lillian Boland, 5613 S. Willis St.

Hendry, John E., 1st Lt.—Son of Mrs. Lois Hendry, 1012 Elm St., Park Ridge.

Seufert, Norbert G., Pfc.—Son of Mrs. Mary A. Seufert, 1508 W. 51st St.

ARMY DEAD [Pacific Regions]

Railhan, Charles R., Pfc.—Son of Mrs. Katherine R. Railhan, 6102 Kenwood Ave.

Sadowski, Frank Jr., Pfc.—Son of Mrs. Harriet Sadowski, 2345 N. Oak Park Ave.

ARMY WOUNDED [European Regions]

Atkinson, Robert P., 1st Lt.—Son of Mrs. Loretta M. Atkinson, 305 N. Hickory St., Joliet.

Bertolani, Guido D., Pfc.—Husband of Mrs. Elena Helen Bertolani, 2506 N. 74th av., Elmwood Park.

Brown, Milton E., Pvt.—Son of Mrs. Abbie N. Brown, 531 Penn av., Aurora.

Dagostino, Peter, Pfc.—Husband of Mrs. Bertha C. Dagostino, 826 S. Winchester av.

Benovitz, William, Pfc.—Son of Mrs. Lena Benovitz, 1622 S. Christiana av.

Dever, Zell D., Sgt.—Son of Zell D. Dever, 4741 Washington st., Skokie.

Hersey, George H., Pvt.—Son of Mrs. Irene A. Hersey, 4925 W. Iowa st.

Klawitter, William E., Corp.—Brother of Henry Klawitter, 2933 S. Throop st.

Pompa, Michael, S/Sgt.—Son of Mrs. Giovanna Pompa, 2058 York st., Blue Island.

Skirko, John A., Pvt.—Brother of Miss Ann Skirko, 5407 S. May st.

ARMY WOUNDED [Pacific Regions]

Anderson, Reginald E., Pvt.—Husband of Mrs. Helen Anderson, 4838 W. Adams st.

Astullo, Michael, Pfc.—Son of Mrs. Mary Astullo, 9805 Southwest highway, Oak Lawn.

Camilli, Thomas A., Corp.—Husband of Mrs. Nancy P. Camilli, Chicago.

Speyers, Walter R., Pfc.—Son of Walter W. Speyers, 56½ Villa st., Elgin.

Stanke, Lothar J., Pvt.—Son of Mrs. Frieda Stanke, 4916 W. Eddy st.

Veselsky, George H., Pfc.—Son of Mrs. Mary Veselsky, 3441 S. 60th ct., Cicero.

ARMY MISSING [European Regions]

Kosciuh, George J., Pfc.—Son of Mrs. Anna Kosciuh, 1122 W. 18th pl.

Page, Calvin A., T/Sgt.—Husband of Mrs. Thelma G. Page, Rand rd. and Olive st., Arlington Heights.

Patheal, Raymond E., 1st Lt.—Son of Carl B. Patheal, 3222 N. Karlov av.

DOWNSTATE ILLINOIS

NAVY WOUNDED

Bland, William C., Pfc., USMCR—Husband of Mrs. William C. Bland, Peoria.

Blane, James M., Cpl., USMC—Son of Mr. and Mrs. Arthur M. Blane, 319 Loucks St., Peoria.

NAVY MISSING

Hansen, Christen, Pfc., USMCR.—Son of Mr. and Mrs. Christen S. Hansen, Decatur.

ARMY WOUNDED [Pacific Regions]

Foster, Orian E., S/Sgt.—Son of Mrs. Ethel Poff, 607 W. Paris st., Peoria.

INDIANA

Rodgers, Thomas L., Capt.—Husband of Mrs. Kathryn L. Rodgers, 252 Highland av., Hammond.

ARMY WOUNDED—[European Regions]

Abraham, John S., Pfc.—Son of Mrs. Ethel Abraham, 845 Virginia st., Gary.

Chicagoan and 20 More Get Medals from Brazil

ROME, Italy, May 30 (AP)—Lt. Gen. Lucian K. Truscott Jr. and 20 other officers of the United States 5th army were decorated today with the Brazilian war medal by Gen. Joao Batista Mascarenhas De Moraes. The awards were for assistance in training and equipping the Brazilian expeditionary force in Italy. Gen. Mascarenhas commands the BEF. The recipients included Brig. Generals Don E. Carleton, La Crosse, Wis.; Joseph I. Martin, Rockford, Ill. and Joseph P. Sullivan, Mount Clemens, Mich., and Lt. Col. Manuel Lichtenstein, 1400 S. Kedzie av., Chicago.

That's the host. He's dressed as he will be when he gets thru paying for this party.

Knows War Toil

(Story in adjoining column)

Lt. (j. g.) Jean Condon, navy nurse back home after two years of aiding the wounded during six Pacific island invasions.

DATA ON FORGE WORK ASKED IN DODGE STRIKE

The automotive panel of the war labor board has ordered all statistical data relating to forge operations in war plants in this area rushed to Detroit, Mich., tonight. The panel is studying a union appeal for reconsideration of a decision denying a wage increase to drop forgers in the Dodge Chicago plant of the Chrysler corporation. A strike of 574 of the drop forgers was started Monday and threatens seriously to curtail production of B-29 Super Fortress engines. It is the 178th war work stoppage in the plant since May 2, 1944.

178

A. J. Eberhardy, international representative of the International Brotherhood of Blacksmiths, Drop Forgers, and Helpers' union [AFL], to whom the board's order was directed, said he had asked the board to rule on all wage points which the board had deferred pending a department of labor survey.

Members of his craft, he said, are the only workers in the industry for whom no stabilized rates have been established. He said the labor department survey now under way will not be completed for several months. His members voted to strike, he said, when the company refused a compromise offer which would give local workers wages comparable with those paid in the company's Detroit plants.

Illinois Boy Kills Jap, then Has a Really Big Day

OKINAWA [Delayed] — (AP) — The 22d of April was no ordinary day for Marine Corp. William J. Felix, Hoopeston, Ill. It was his 22d birthday and the 22d day of the Okinawa campaign. He had been in the marines 22 months and came across in the 22d replacement battalion. He had a birthday cake, four layers of flapjacks iced with blackberry jam and decorated with a huge candle. A few days earlier he had met a Jap in a ravine and shot him dead—not with a .22.

A NAVY NURSE TELLS OF BLOOD, MUD AND GLORY

Returns Home After 2 Years at Sea

Lt. [j. g.] Jean Condon, 1800 S. Leamington av., is a pretty, freckled face navy nurse home on leave. She is proud of the freckles. They are her decorations of war, pinned on by the fierce sun in the bomb ceilinged sky of the Pacific.

For the last two years, her home has been a hospital ship which took the wounded from the bloody beaches of Saipan, Pelellu, Angaur, Guam, the Philippines and Iwo. Her experiences, sickening and even terrifying, have only convinced her that "the American fighting man is the bravest in the world."

Muddy and Bloody

"From the first time when as a new crew on a new ship we took the casualties off the beaches of Saipan, I have respected the American fighting man as a brave soldier and a braver patient," she said yesterday. "Saipan was terrible. For three days and three nights we worked constantly while dirty, muddy, and bloody boys poured on the ship.

Altho never bombed, the hospital ship took its wounded off the beaches under fire and frequently was investigated by Japanese bombers overhead, Lt. Condon explained.

Boys Were Wonderful

"We paid no attention because we were too busy," she continued. "We had thought Saipan was bad but Iwo almost got us, even tho we were a hardened crew by that time. But the boys were wonderful. They never whimpered or grumbled and were grateful even for a glass of water.

"One boy typified their attitude. With his head split open, there was no hope for him, but the doctors gave him their best attention. When he came back from surgery, he had a new light in his eyes altho his entire right side was paralyzed because brain tissue had been destroyed. He recovered."

Two Chicago Area Men Survive Sinking of Ship

Two Chicago area men were among seven survivors of the sinking of the minesweeper U. S. S. Emmons April 6 off Okinawa, it was announced yesterday. They are Roy H. Colweck, seaman first class, USNR, of 3800 Wallace st., and Louis E. Lakin, soundman second class, USNR, of 2626 Cleveland st., Hammond, Ind.

Perfect Household Cleaning Soap!

SOLD AT DEPARTMENT AND NEIGHBORHOOD STORES

NEW LIBERATED LIST NAMES 40 FROM CITY, AREA

[Chicago Tribune Press Service]

Washington, D. C., May 30—A new list of United States army personnel liberated from prison camps in Germany was made public today by the office of war information. The list includes the names of 40 men from Chicago and vicinity.

CHICAGO AND VICINITY

Allen, John J., 1st Lt.—Son of John G. Allen, 10757 S. Prospect St.

Athanis, Peter G., S/Sgt.—Son of Gust Athanis, 2935 N. Kedzie Ave.

Avey, Howard F., S/Sgt.—Son of Mrs. Mary Avey, 419 S. 15th Ave., Maywood.

Bahling, John W., T/Sgt.—Son of Mrs. Jennie Bahling, 4741 W. Lexington St.

Baker, Harvey E., T5—Brother of Fred Baker, 1413 Touhy Ave., Park Ridge.

Bartnik, George A., 2d Lt.—Son of Adam J. Bartnik, 5120 S. Whipple St.

Barton, William D., S/Sgt.—Husband of Mrs. Audrey Barton, 724 S. Taylor St., Oak Park.

Beniaris, Elmer T., 2d Lt.—Son of Mrs. Julia K. Beniaris, 723 S. Kedzie Ave.

Biever, Theodore N., T/Sgt.—Son of Mrs. Kathleen Biever, 631 E. 101st St.

Binder, Clarence M., Cpl.—Son of Mrs. Irene Binder, 1338 Irving Park Rd.

Brown, Arthur J., Sgt.—Son of Clarence A. Brown, Plano.

Carroll, Oliver J., Pvt.—Husband of Mrs. Rosemary L. Carroll, 6720 S. Honore St.

Chrisiian, Norman F., S/Sgt.—Son of Mrs. Lydia S. Christian, 6841 S. Wood St.

Haas, William A., Sgt.—Husband of Mrs. Sadie A. Haas, 1417 Ridgeland Ave., Waukegan.

Hatcher, Roy, T/Sgt.—Husband of Mrs. Mary H. Hatcher, 6310 School St.

Harvatt, Thomas G. Jr., Pvt.—Son of Mrs. Catherine Harvatt, 6149 W. Berenice Ave.

Hill, James R., S/Sgt.—Son of Robert Hill, 210 Calhoun St., Aurora.

Janes, John M., Pvt.—Son of John M. Janes, 4941 S. Lake Park Ave.

Janik, Edwin F., Sgt.—Son of Mrs. Anna Janik, 5003 S. Bishop St.

Jannotto, Louis W., Pfc.—Son of Mrs. Elizabeth Jannotto, 2828 E. 104th St.

Johnson, Robert E., S/Sgt.—Son of Albert Johnson, 11746 Michigan Ave.

Jones, Clyde S., Pfc.—Son of Maurice Jones, 2850 Albany Ave.

Koehler, Robert R., Cpl.—Brother of August H. Koehler, 15204 Myrtle Ave., Harvey.

Lendi, Sam S., Pvt.—Son of Mrs. Consetta Lendi, 15938 Carse Ave., Harvey.

Levin, Howard B., T/Sgt.—Husband of Mrs. Gertrude O. Levin, 3414 Elaine Pl.

Lewis, Richard H., S/Sgt.—Son of Mrs. Lou D. Lewis, 4136 N. Tripp Ave.

Loch, Frank R., Pfc.—Son of Mrs. Gerda Loch, 3305 Balmoral Ave.

Lukas, Charles W., Pfc.—Husband of Mrs. Helen Lukas, 4046 W. Arthington St.

McGovern, Kevin, S/Sgt.—Son of Mrs. Charles McGovern, 7750 Throop St.

McIlvoy, Walter V., Sgt.—Husband of Mrs. Margaret McIlvoy, 856 Newport Ave.

McMahon, William F., 2d Lt.—Son of Mrs. Elizabeth F. McMahon, 22 Banks St.

Newton, James V., S/Sgt.—Son of Mrs. Elizabeth Worth, 514 E. Ryan Pl., Lake Forest.

Nowak, Charles F., Pfc.—Son of Mrs. Adelaine Kut Nowak, 2124 S. Trumbull Ave.

Ohlberg, Ernest, Pfc.—Husband of Mrs. Grace S. Ohlberg, 3309 N. Karlov Ave.

Pesceone, Frank, Pvt.—Son of Mrs. Mary P. Pesceone, 1449 N. Lotus St.

Pritchard, John H., 2d Lt.—Husband of Mrs. Margaret O. Pritchard, 1001 N. Dearborn St.

Schaffer, Herbert W., Pvt.—Brother of Mrs. Virginia S. Webb, 5701 N. Magnolia St.

Taylor, John J., Pfc.—Nephew of Mrs. Margaret Stone, 5359 S. Homan Ave.

Trimmer, Jay D., Pfc.—Son of Jim D. Trimmer, 4217 Grenshaw St.

Tymm, William E., Pfc.—Husband of Mrs. William Tymm, 1719 N. Wood St.

White, William C., Pvt.—Son of Mrs. Ann Elizabeth White, 6520 S. Minerva Av.

Warkocki, Norbert M., Pfc.—Son of Mrs. Mary W. Warkocki, 4911 Roosevelt Rd., Cicero.

DOWNSTATE ILLINOIS

Benson, Leroy A., T5—Husband of Mrs. Gladys C. Benson, 405 Camblin St., Peoria.

Blankenship, Lloyd J., Pvt.—Son of Mrs. Alice J. Blankenship, 703 Arlington Ave., Decatur.

Noll, Theodore, Pvt.—Son of Mrs. Minnie M. Noll, 1327 E. Reservoir St., Springfield.

INDIANA

Biggs, Robert H., Pfc.—Son of Mrs. Helen S. Biggs, Mishawaka.

Horvatich, Rudolph A., Pfc.—Brother of Miss Mary B. Horvatich, 3916 Washington St., Gary.

Rogers, John C., S/Sgt.—Son of Mrs. Gudrum H. Rogers, 1734 Twyckenham, South Bend.

INQUEST INTO SUICIDE TODAY

An inquest will be held today into the death of Henry J. Kosliek, 44, of 3215 Crystal st., a wood carver, who shot himself in the mouth Tuesday in a hotel room at 1632 N. California av. Kosliek died yesterday in Norwegian-American hospital.

OFFICIAL WEATHER FORECAST

The United States weather bureau forecast for today and tomorrow and yesterday's table of records follow:

INDIANA: Partly cloudy with mild temperatures today and tomorrow; widely scattered thunderstorms in south and west tomorrow.

LOWER MICHIGAN: Fair and a little cooler today; partly cloudy tomorrow; warmer in south.

UPPER MICHIGAN: Fair and rather cool today and tomorrow; moderate northerly to northeasterly winds.

WISCONSIN: Partly cloudy with no important change in temperature today and tomorrow except cooler along Lake Michigan today; scattered showers and thunderstorms in south tonight and tomorrow.

IOWA: Partly cloudy with mild temperatures today and tomorrow; scattered showers and thunderstorms in west today and over entire state tonight and tomorrow.

an

Place of observation	Highest last 12 hours	Lowest last 24 hours	Precipitation last 24 hrs.
State of weather			
May 30, 7:30 p. m.			
Central war time			
East central states—			
Carbondale, cloudy	79	59	.15
Chicago, cloudy	76	42	...
Cincinnati, cloudy	77	52	...
Cleveland, clear	68	45	.18
Columbus, cloudy	73	46	...
Detroit, clear	70	39	...
Kecanaba, clear	65	42	.01
Grand Rapids, cloudy	62	35	...
Green Bay, cloudy	72	41	...
Indianapolis, cloudy	76	48	...
Louisville, cloudy	76	53	.01
Madison, cloudy	74	40	...
Marquette, clear	61	40	.01
Memphis, clear	92	66	...
Milwaukee, clear	72	38	...
Nashville, clear	83	64	.03
Sault Ste. Marie, clear	49	31	.34
Traverse City, cloudy	62	32	.01
West central states—			
Bismarck, cloudy	81	46	...
Des Moines, clear	78	49	...
Dubuque, clear	75	44	...
Duluth, cloudy	61	42	Trace
Kansas City, clear	82	61	...
Little Rock, clear	91	68	...
Minneapolis, cloudy	79	46	...
St. Paul, cloudy	79	46	...
Oklahoma City, clear	88	66	...
Omaha, cloudy	80	51	...
Rapid City, cloudy	75	47	...
St. Louis, clear	81	58	...
Sioux City, clear	79	46	...
Wichita, cloudy	86	59	.43
Williston, clear	82	46	...
Eastern states—			
Atlanta, clear	89	68	.34
Boston, clear	67	56	...
Buffalo, cloudy	53	40	.05
Eastport, cloudy	52	42	.06
New York, clear	69	58	Trace
Philadelphia, clear	71	58	Trace
Pittsburgh, clear	62	45	Trace
Washington, clear	80	61	Trace
Gulf states—			
Abilene, clear	91	66	...
Amarillo, cloudy	88	57	.28
Brownsville, cloudy	87	76	...
El Paso, clear	89	70	...
Fort Worth, clear	89	69	...
Galveston, clear	85	76	...
Jacksonville, clear	99	73	...
New Orleans, clear	93	71	...
San Antonio, clear	92	69	...
Tampa, clear	93	75	...
Mountain states—			
Albuquerque, cloudy	83	55	...
Boise, cloudy	74	49	Trace
Cheyenne, cloudy	68	48	.07
Denver, rain	75	50	Trace
Havre, missing	85	45	M.
Helena, cloudy	77	43	...
Phoenix, clear	84	55	...
Pueblo, cloudy	86	55	.04
Salt Lake City, rain	73	56	Trace
Pacific states—			
Fresno, cloudy	68	55	.04
Los Angeles, missing	M.	51	M.
Portland, cloudy	66	54	Trace
San Diego, cloudy	68	58	Trace
San Francisco, cloudy	62	54	Trace
Seattle, clear	70	54	Trace
Spokane, clear	83	48	...
Yuma, clear	80	57	...

M.—Missing.

Ex-Chicago Pastor Tells of Sea Fight as It Rages

ABOARD AN AMERICAN CARRIER OFF RYUKYU ISLANDS, May 25 [Delayed]—(AP)—Two chaplains aboard this carrier man the ship's loudspeaker system night and day to give a blow by blow account of enemy attacks to men deep inside the vessel. On daytime duty is Lt. Allan Zaun, former assistant pastor of the Fourth Presbyterian church, Chicago, whose wife and two children are at Portland, Me.

DIES IN DOWNTOWN ROOM

Michael G. Sorich, 45, of 334 S. Clark st., died of a heart attack yesterday in his room. He had no known relatives.

NEW DIRECT SERVICE TO
HARTFORD 5 hrs.
BOSTON 5¼ hrs.
INCREASED SERVICE TO
CLEVELAND 2 hrs.
NEW YORK 4½ hrs.
NEW LOW FARES

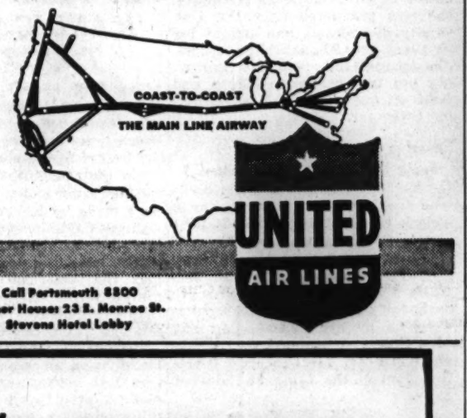

Call Portsmouth 8800
Palmer House 23 E. Monroe St.
Stevens Hotel Lobby

WALGREEN PRESENTS
NEW Crème SHAMPOO

BRINGS STARTLING NEW LUSTRE AND SOFT, INVITING LOVELINESS TO DULL, LIFELESS-LOOKING HAIR!

First created for one of the world's most exclusive beauty salons, this outstanding advance of recent years in easy, flattering care of the hair—is now available to women at any well-stocked toilet goods counter. And at a price within easy reach of all. This new idea in shampoos is a cream that acts like a charm, to bring new shining softness to any kind and color of hair. Called Rayve Crème Shampoo it has leaped into favor almost overnight.

Already Rayve Crème Shampoo is used and recommended by over 15,000 hairdressers. For it leaves hair cleaner, more manageable and more invitingly shining and lovely than you ever imagined possible with old-fashioned shampoos. Get Rayve Crème Shampoo at any toilet goods counter today—only 60c.

See how your friends compliment you on the new glimmering lustre of your hair.

YOU CAN'T FOOL THE EXPERTS

Over 15,000 Hairdressers use and recommend RAYVE Crème Shampoo Because . . .

1. RAYVE is a triple-concentrate Crème Shampoo. Actually gives 3 times as many shampooings.
2. Brings out all the shining glory of any kind and color of hair from baby to grandma.
3. Thoroughly cleanses and removes all dandruff flakes.
4. Rinses out quickly and completely—leaves no dull after-film.
5. Contains no caustic alkalies—no soap—no oil—no alcohol.
6. Doesn't dry out or parch the hair; no split ends.
7. Leaves hair easier to arrange!

(PRONOUNCED "RAVE")
Rayve CRÈME SHAMPOO

At All WALGREEN DRUG STORES

Let us Save Your Tires!
Get the Finest Recapping Job Money Can Buy

We Will Not Sacrifice Quality for Haste

First your tires are inspected according to rigid standards. Then they are carefully buffed and small damages are repaired. After the tread rubber is applied your tires must be properly cured. Finally, there is a last inspection to make sure that all work conforms to Firestone's high standards of quality. These processes, to be perfectly done, cannot be rushed!

Firestone
FACTORY-METHOD
RECAPPING

6.70 6.00-16

- Prompt Service
- Free Inspection
- Finest Quality Tread Rubber Available
- All Work by Factory-Trained Experts
- Material and Workmanship Fully Guaranteed
- You Get the Famous Firestone DeLuxe Champion Gear-Grip Tread

Quality Recapping Is More Important Now Than Ever Before . . . Get Firestone Factory-Method Recapping . . . and Know You Have the Finest!

FIRESTONE RETAIL OUTLETS

NORTH
3731 N. Ashland Ave. WEllington 6610
1910 Irving Park Rd GRAceland 8500
6000 N. Clark St. HOLlycourt 2800
4747 N. Broadway LONgbeach 4747

SOUTH
610 W. 35th St. YARds 7090
9030 Commercial Ave. REGent 8288
7822 S. Halsted St. RADcliffe 1660
1818 E. 71st St. BUTterfield 1227
1550 S. Wabash Ave. HARrison 1747
1301 S. Western Ave. CANal 7600
11224 S. Michigan Ave. PULlman 6881

WEST
4006 W. 26th St. LAWndale 2326
4400 W. Madison St. MANsfield 1616
2011 W. Division St. BRUnswick 2787

NORTHWEST
4065 Milwaukee Ave. KILdare 0464
5650 W. Belmont Ave. PALisade 6300
615 N. Ogden Ave. HAYmarket 4146

EVANSTON, ILL.
Church and Benson Sts. GREenleaf 5400

BERWYN, ILL.
6425 Cermak Rd. BERwyn 4330

OAK PARK, ILL.
226 Lake St. AUStin 1323

PARK RIDGE, ILL.
135 Vine St. Park Ridge 1690

DES PLAINES, ILL.
1570 Miner St. Des Plaines 54

HINSDALE, ILL.
34 E. Hinsdale Ave. Hinsdale 368

Listen to the Voice of Firestone every Monday evening, over N. B. C.

UNGUENTINE

The First Thought in BURNS

BECAUSE:
It Relieves Pain
It Fights Infection
It Promotes Healing

A Norwich Product

SOUTHERN

The Grand Old Drink of the South
COMFORT

There's Only One Southern Comfort.

ONE HUNDRED [100 PROOF] PROOF LIQUEUR
SOUTHERN COMFORT CORPORATION • ST. LOUIS, MO.

MICHIGAN BUILDS 263½ MILLIONS IN NAVAL CRAFT

New 30 Ship Contract Is Awarded Defoe Yards

BY CHARLES CHEADLE
[Chicago Tribune Press Service]

Bay City, Mich., May 30 — The navy today announced the award of a contract for the construction of 30 180-foot mine sweepers, to be built by the 40 year old Defoe Shipbuilding company of Bay City, which already has produced 175 million dollars worth of ships for the navy since Pearl Harbor.

Capt. E. L. Patch, navy supervisor of shipbuilding for this area, said the company's excellent production record as well as its low bid were factors in awarding the entire contract, calling for about 10 million dollars in construction, to Defoe.

The Defoe yards have turned out 151 ships, nearly all by the upside down process of welding by which the entire hull is built bottom side up on huge cradles, then rolled over and launched. The system permits all welding to be done at levels below welders' eyes, and, officials say, insures the most perfect job possible.

About 2,000 Workers

Four thousand workers were punching time clocks here a year ago, but the number has dropped by almost one-half as the seven building programs undertaken by the yards have been completed. Only a half dozen ships on present contracts remain to be completed.

All told, contracts totaling 263½ million dollars have been completed by seven shipbuilding firms in eastern and northern Michigan. Nearly all of the craft, like those from the Wisconsin-Minnesota area, have gone down the lakes to Chicago, thence to the Gulf by the Illinois and Mississippi rivers.

All Defoe built ships, including the big 307 foot destroyer escorts, have gone down the waterway. Inland shipbuilders here and at Manitowoc, Wis., are reported to be planning to petition the navy to maintain its bridge tenders on the Illinois waterway or in some other way to make the route permanently navigable by ships too long to be passed thru the 220 foot locks of the Welland canal.

Remarkable War Record

Here is Defoe's war record of building:

Twenty-eight DE's and APD's [destroyer escorts and patrol craft] each with a 307 foot hull.

Four BAT'S, 143 foot diesel electric tugs sent to the British on lend-lease.

Four 220 foot AM's, one of the largest minesweepers used by the navy.

Forty-seven LCI[L]'s [landing craft, infantry, large], 157 foot all-steel ships used in invasions.

Ten YF's, 150 foot self-propelled yard freighters.

Chris-Craft Big Contractor

The last APD's are being finished up, and work on the AM's will be started within 60 days, Defoe said.

Second biggest contractor in this area is the Chris-Craft corporation, with yards in Algonac, Holland, and Cadillac, Mich. The company by summer will have completed 10,000 LCVP's, LCPR's, and LCPL's. These are 36 foot landing craft for vehicles, personnel, and miscellaneous invasion equipment, turned out in wholesale quantities, and are carried by the larger ships on amphibious invasions.

The company was given a 60 million dollar contract to build the boats, and another for 24 millions for spare parts, including extra engines. The boats undergo the most grueling tasks of all on an invasion.

The Fisher Boat works at Detroit and the American Cruiser company in Trenton, Mich., have built 19 and five SC's, respectively, at a combined cost of $3,500,000. The SC is a 110 ft. wooden hulled patrol craft.

76 Miles of Combat Boats

Gar Wood, Inc., at Marysville, Mich., has turned out 50 36 foot picket boats and as many 24 foot plane personnel boats, the latter used as water taxis in sheltered harbors. The Eddy Shipbuilding company of Bay City and the Foster Boat company of Charlevoix, Mich., together built 170 of the latter craft.

With the huge Chris-Craft output, this area has sent 76 miles of combat boats and ships to war, a feat unequaled by any other area in the country. To the 263 million dollars in contracts placed by the navy among these plants must be added 150 millions more in navy furnished engines, parts, facilities, and equipment. Together they account for nearly one-fifth of the dollar volume of navy ships built in the Great Lakes-Upper Mississippi region.

JAIL MICHIGAN FARM HANDS AS MEXICAN ALIENS

Ionia, Mich., May 30 [Special]—Accused of being aliens who had gained illegal entry into this country, 25 Mexican field hands were jailed here today after being rounded up by Chester W. Graff, an agent of the Flint office of the bureau of immigration.

Sixteen of them were taken from an onion farm near Saranac owned by Lincoln Rush, an Ionia alderman, and nine from the truck farm of Lee Lampkin of Ionia. Four of them said they were born in Texas, but the others admitted slipping past the Texas border patrol, Graff said.

United Presbyterians Elect New Moderator

Monmouth, Ill., May 30 (AP)—The 87th general assembly of the United Presbyterian church of North America tonight elected Dr. James M. Ferguson, Bellevule, Pa., as moderator. He succeeded Dr. James Harper Grier, president of Monmouth college, in the post.

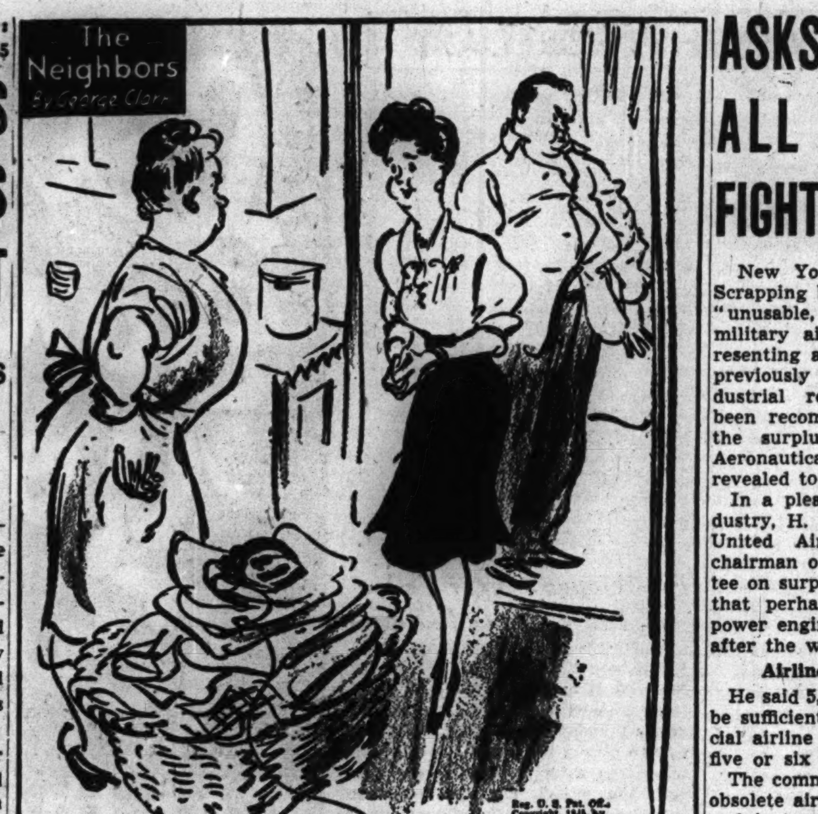

"Now don't you pay any attention to that fussy man. That shirt will look just dandy when he gets his coat and tie on."

OCD'S TIN HATS CAN BE KEPT AS FLOWER POTS

Mayor Kelly yesterday returned from Washington, D. C., where he conferred with President Truman and Mayor La Guardia of New York and announced that Chicagoans probably wil be permitted to keep their office of civilian defense helmets for souvenirs or flower pots. The OCD was ordered terminated by President Truman as of June 30, but Kelly has decreed that the local OCD as an organization is not affected by the order.

He said yesterday that the million dollars worth of OCD equipment held or distributed in Chicago would be surveyed by an agency designated by the President for the purpose of salvaging at least a part of the home defense paraphernalia. The helmets, however, probably will not be reclaimed from the racks where they now hang in OCD members' homes.

The city is eager to return the fire pumps, hose, medicines, gas masks, and other equipment to the government because of the $25,000 it must spend each year for maintenance and watchman service over the stored equipment.

FLYER IS KILLED ON WAY HOME TO WISCONSIN FIELD

McMinnville, Tenn., May 30 (AP)—One of two victims of an army training plane crash near here yesterday were identified today by the Smyrna, Tenn., army air field public relations office. The body of Cpl. Richard G. White, husband of Mrs. Patricia F. White of Madison, Wis., was discovered soon after the crash.

The plane, an AT-11, was en route from Boca Raton, Fla., army air field to Madison, Wis., when it crashed into a wooded hill section during an electrical storm.

Four Killed in Mountains

Reno, Nev., May 30 (AP)—Four members of the crew of an army air technical service command B-25 bomber were killed when the plane crashed during the night near Crystal Peak in the Sierra Nevada mountains between Truckee, Cal., and the Nevada-California border, Reno army air base authorities reported. The craft was en route from its base in Indiana to Salinas, Cal.

SCANTILY CLAD CHAP CONTENDS TRIP NECESSARY

Wearing only pajamas and shoes, Joseph Le Joy, 7, boarded a north bound street car at Paulina and Harrison sts. at 11 o'clock last night and informed Conductor Chester Lenz that he was going home.

"I've just left the hospital," he confided. He had. Police learned he had climbed down the outer walls of County hospital from a second floor ward.

Conductor Lenz turned Joseph over to Shakespeare av. police, who in turn took him home to his mother, Mrs. Eleanor Graham at 1540 Fullerton av. Joseph's reason for leaving the hospital was simple. He was to have his tonsils removed today and he didn't want his tonsils out. His mother understandingly said she'd defer the operation.

N. U. WILL HOLD MEMORIAL FOR DEAN HIBBARD

Memorial services for Addison Hibbard, dean of the college of liberal arts of Northwestern university, who died May 17, will be held in Lutkin hall at the university at 3:30 p. m. tomorrow. Participating in the services will be the Rev. Emory W. Luccock, pastor of the First Presbyterian church of Evanston, and Franklyn B. Snyder, president of the university. Dean Hibbard is survived by his widow, Ruth, a son, Lt. John Barr Hibbard, AAF, serving in Europe; and three daughters, Mrs. Walter R. Hilker Jr., Mrs. John Montague Teevan, and Miss Sarah B. Hibbard.

Navy Planes Fly to 900 Periled by Yukon Flood

U. S. FLEET HDQ., North Pacific, May 25 [Delayed] (AP)—Six navy search planes were sent to the lower reaches of the overflowing Yukon river today to rescue 900 persons stranded around Galena, Alaska, by high water. The river began to flood when an ice jam broke, releasing millions of tons of water into its lower watershed.

Diaper Rash
It's surprising how quickly and gently the fiery, itchy sting can be relieved by just applying, specially medicated, comforting
RESINOL

OBITUARIES

Frank L. Siljestrom

Frank L. Siljestrom, 85, of 218 Oakwood av., Highland Park, died yesterday in Highland Park hospital. For 51 years he had operated the coal and ice business bearing his name, in which he was active until three months ago. He also operated the Siljestrom farm at Deerfield. Survivors include four sons, all associated with him in the business: George, Henry C., Fred, and Benjamin Siljestrom, and four daughters, May, Eva, and Ruth Siljestrom, and Mrs. Charles McCord. Services will be held Saturday at 2:30 p. m. in the chapel at 27 N. Sheridan rd., Highland Park.

Miss Agnes M. O'Donohue

Services for Miss Agnes M. O'Donohue, 67, of 7705 Union av., a retired high school teacher, who died Monday night in Chicago Memorial hospital, will be held at 9:30 a. m. tomorrow from the chapel at Halsted and 77th sts. to St. Leo's church. A native of Ottawa, La Salle county, she was graduated from the University of Chicago, and taught for 20 years at Calumet High school. She retired four years ago. Surviving are two brothers, Jeffery and Mark J., and a sister, Mrs. Katherine O'Connor.

Severine H. Grochecki

Services for Miss Severine H. Grochecki, 18, of 2518 Augusta blvd., who died Monday, will be held at 10 o'clock this morning at St. Helen's church, 2315 Augusta blvd. Twenty-three of her classmates at Holy Family academy, with whom she was to have been graduated, will serve as honor guard. Miss Grochecki is survived by her parents, Mr. and Mrs. Stanley Grochecki, two sisters and a brother. Mr. Grochecki is vice president of the Unity of Poles society.

Miss Ellen Sweeney

Miss Ellen Sweeney, 73, of 1873 Krenn av., Highland Park, died yesterday at her home. She was a daughter of the late Michael and Mary Sweeney, pioneer Lake county residents. Her grandparents, Mr. and Mrs. John Sweeney, settled in 1842 on the property where she died. She is survived by a sister, Mrs. James T. Moody of Joliet, and by four nieces and three nephews. Services will be held at 9:30 a. m. tomorrow in St. James' church, Highwood.

John Dunaj

The body of John Dunaj, 43, of Union, Mo., for many years a worker in the Chicago shoe industry, was brought to Chicago yesterday. He died Monday of a heart attack. Funeral services will be held Saturday at 9:30 a. m. in All Saints' cathedral. The body is in the chapel at 2021 Dickens av. He is survived by his widow, Rose; a son, Joseph; two sisters, Mrs. Charles Poppe and Hherese Dunaj, and seven brothers, all Chicagoans.

Russell W. Lewis

Services for Russell W. Lewis, 63, who died last Thursday in Grand Rapids, Minn., will be held at 2:30 p. m. today in the chapel at 236 N. Genesee st., Waukegan. For 21 years ending in 1928 he was superintendent of the National Envelope company in Waukegan, a division of the United States Envelope company. Subsequently he was superintendent of an affiliated plant in Indianapolis and retired in 1937. He is survived by two sons, two daughters, and a sister.

Thomas F. Meehan Jr.

Thomas F. Meehan Jr., 57, superintendent of the Englewood district postoffice, died last night at his home, 7519 S. Green st. He is survived by his widow, Ruth, two sons, Tech. Sgt. Donald Meehan in Europe and Thomas, 17, a student at the University of Notre Dame; a daughter, Virginia, and his father, Thomas Meehan Sr. Services will be held Saturday at 9 a. m. in the chapel at 5438 S. Halsted st.

The Rev. Vincent J. Tyrrell

The Rev. Vincent J. Tyrrell, 37, assistant at St. Carthage church and formerly assistant at St. Cecilia's, died last night in Mercy hospital. He was ordained in 1933 at Mundelein. He is survived by his mother, Mrs. Anna Tyrrell; two brothers, James W. and Frank J. Tyrrell, and by a sister, Mrs. Joseph Callahan. Services will be held Saturday at 10 a. m. in St. Patrick's church.

WOMAN OVERCOME BY GAS DIES

Mrs. Anna Ackerman, 50, of 1842 W. 13th st., found overcome with gas May 27, died yesterday in County hospital.

FLOWERS
Our 58th Year
61-63 E. Monroe St.
Greenhouses—909 N. Harlem
A. LANGE
CENTRAL 3777

ASKS U. S. SCRAP ALL 'UNUSABLE' FIGHTING PLANES

New York, May 30 [Special]—Scrapping by reducing to metal all "unusable, obsolete, and surplus military aircraft equipment"—representing a radical departure from previously considered post-war industrial reconversion plans—has been recommended in a report to the surplus property board, the Aeronautical Chamber of Commerce revealed today.

In a plea for survival of the industry, H. M. Horner, president of United Aircraft corporation and chairman of the chamber's committee on surplus disposal, pointed out that perhaps 500,000 heavy horse power engines would be in storage after the war with Japan.

Airlines Need Only 1 Pct.

He said 5,000, or 1 per cent, would be sufficient to provide all commercial airline needs for the following five or six years.

The committee said stock piles of obsolete aircraft engines, propellers and instruments would be tremendously large and far in excess of future military needs or foreseeable civilian market demands.

It recommended allocation of adequate quantities of current military aircraft equipment for a strategic reserve and for wide distribution of surpluses to educational institutions. It also called for periodic review of disposal progress to keep storage requirements to a minimum and save the taxpayer the cost of storage.

Plant Disposal Studied

The report was limited to aircraft engines, propellers, and aircraft components, Horner said, but recommendations on disposal of surplus aircraft plants would be submitted to the SPB soon.

Possible foreign trade would not solve the problem of surplus disposal, Horner asserted. That market is limited, he said, and "won't dent the surface." He said that of 34,000 obsolete aircraft declared surplus by the government, only 9,800 have found civilian buyers.

By salvaging metals from unusable aircraft engines, this country can create a strategic reserve in basic metals "which can be set aside and earmarked for war use only," the chamber said.

VET PREFERS 'HANDICAPPED' TO 'CRIPPLED'

The 11th annual conference of veterans employment representatives continued in the Edgewater Beach hotel yesterday. The role of the United States employment service in the rehabilitation of veterans was discussed and several addresses were made by federal officials.

Charles McGonegal, director of the national rehabilitation service of the American Legion, suggested that the American public should use the term "handicapped" rather than "crippled" in referring to disabled war veterans.

McGonegal, who served with the 1st division in World War I and who lost both forearms in battle, demonstrated that he could do anything with his metal arms that a person not so handicapped could do. "Look at the veteran from the chin up," he said. "If he has intelligence and willingness, that's all that matters. He'll be able to handle himself from the chin down."

BILL TO OUTLAW BALM SUITS IN FLORIDA PASSES

Tallahassee, Fla., May 30 (AP)—With but one dissenting vote, the Florida senate today passed and sent to the governor a bill outlawing suits for alienation of affection and breach of contract to marry.

Sen. John R. Beacham of West Palm Beach, who has sponsored similar legislation at previous sessions, said it was directed at "scheming women who come down here and get some old men, basking in the sunshine, in a position where they can sue them."

The lone dissenter, Sen. E. Bert Riddle of Darlington, a Baptist preacher, said he voted against the proposal because he thought some alienation of affections suits were justified and that the courts should decide which actions were brought properly.

Self-Styled Descendant of King George IV. Dies

RUISLIP, England, May 30 (AP)—Death of William Matthew O'Leary, 49, who claimed to be a great-great-grandson of King George IV. and Mrs. Maria Anne Fitzherbert, was announced today. The British Press association said that the king, when prince of Wales, went thru a marriage ceremony with Mrs. Fitzherbert in 1785, but that royal approval was not given to the marriage and the king later married Princess Caroline. O'Leary was claimant to the Fitzherbert estate, valued at more than $1,000,000.

Natural Aid for
Rheumatism
Arthritis
Neuritis
Don't neglect what may seem to be a trivial ache or pain and allow a serious ailment to develop. Make the palatable Mountain Valley Mineral Water your "ounce of prevention" against stabbing nervous stiffened joints, or aching muscles. Telephone for a case today.
MOUNTAIN VALLEY MINERAL WATER
From HOT SPRINGS, ARK.
739 W. Jackson Blvd. Franklin 3370
Established in Chicago Over 36 Years

BREAK PICKET LINES: TOBIN TO TEAMSTERS

Washington, D. C., May 30 (AP)—Daniel J. Tobin, head of the AFL Teamsters union which mans a big percentage of the nation's supply lines, today urged his members to disregard picket lines unless otherwise directed by the international.

Tobin, writing in the June issue of The International Teamster, said that "most of those fellows who refused to go thru picket lines are yellow."

"We will not shirk the responsibility of telling our members to obey the constitution, which is against sympathetic strikes," Tobin told his membership of 630,000.

The teamster boss' editorial was timed with a strike in Chicago of an independent chauffeurs' and truck drivers union in which the AFL teamsters took no part. A few members of Tobin's union were reported to have refused to cross picket lines thrown up by the independent union.

Tobin referred to the necessity for continuing transportation of enormous quantities of war material and said it was necessary for the teamsters to continue observing their no-strike pledge.

YOUR FLOWERS WILL CONSOLE AND COMFORT THE BEREAVED
Allied Florists' Assn.

UNDERTAKERS

LAIN & SON
Funeral Information
SOUTH SIDE CHAPEL
63D AND HARVARD-AVENUE.
PHONE WENTWORTH 0025.
THURSDAY.
HULTGREN—Charles W. 2 p. m. at chapel.
PETERSON—Mary. 1 p. m. at chapel.
SATURDAY.
BONE—Robert Thomas. 1 p. m. at chapel.
MARTINDALE—John C. 2 p. m. at chapel.
NORTH SIDE CHAPEL
5501 NORTH ASHLAND-AVENUE.
PHONE LONGBEACH 2646.
THURSDAY.
KILJAN—Katie. 10 a. m. in church.
KOBLER—George. 2 p. m. at chapel.
MELIN—Elida J. 3:45 p. m. at chapel.
FRIDAY.
MINTON—Maurice. 3 p. m. at chapel.
SATURDAY.
COOLEY—Edgar R. 1 p. m. at chapel.
BEVERLY CHAPEL
2121 WEST 95TH-STREET.
PHONE BEVERLY 2182.
THURSDAY.
HOMIER—Antonie. 3 p. m. at chapel.
SOMMERMAN—Margaret. 10 a. m. at chapel.
FRIDAY.
WILSON—Edith V. 10 a. m. at chapel.
LAIN & SON

NATURALLY AT DONNELLAN'S
With such a large organization, all major creeds and fraternal orders are represented. Every family is thus assured that the funeral service will be directed by some one possessing a sympathetic understanding of their precise wishes.
DONNELLAN FOR FUNERALS
JEFFERY-BLVD. at 77th ST. Sou.Sh. 8821.

SKEELES
BIDDLE
COLONIAL CHAPEL
7838 COTTAGE GROVE. RADCLIFFE 0220.

JOHN CARROLL SONS
"HOME FOR FUNERALS"
ERIE AT WABASH. WHI. 6050.
4542 N. RAVENSWOOD. LON. 0305.

C. H. JORDAN & CO.
FUNERAL HOME
200 E. ERIE, 1 block E. of Michigan.
90 YEARS SERVICE SUP. 7709

CEMETERIES
4 GR. lot very cheap; close to west ent. beau. Acacia Masonic cem. Albany 9822.

MONUMENTS AND MAUSOLEUMS
CEMETERY MARKERS, MONUMENTS AT Savings. Sears, Roebuck & Co. State-St. Basement. Also at Irving Park and Cicero-av.

DEATH NOTICES

In Memoriam

EHLERS—Charles L. Ehlers. In loving memory of our husband and father, who passed away four years ago today.
There is a home, not made with hands;
And beyond its golden door
Awaits the one we love so dear,
Not lost, but gone before.
WIFE AND CHILDREN.

FLODBERG—Axel L. Flodberg. In fond and loving memory of our dear husband, daddy, and brother, who left us one year ago today.
Remembrance is a golden chain
Death tried to break, but all in vain.
To have, to love, and then to part
Is the greatest sorrow of one's heart.
The years may wipe out many things
But this they wipe out never—
The memory of those happy days
When we were all together.
LOVING WIFE AND DAUGHTER, SISTER, AND BROTHER.

KELMA—Thomas J. Kelma. In fond memory of our dear husband and father, who passed away 10 years ago today.
WIFE AND DAUGHTERS.

ROBIN—Mitchell C. Robin. In cherished memory of our dearly beloved Mickey, who departed from us six years ago today.
LOVING WIFE, DAUGHTERS, AND FAMILY.

VINER—Joe Viner [Vajnar]. In remembrance of our brother and father, who is resting beside his loving wife and son. Not just today but every day.
SISTER AND DAUGHTER.

Fraternal Notices

B. P. O. E. CHICAGO, NORTH, NO. 1666—Bro. Herman O. Pokel. Memorial services Thursday, 8 p. m., at chapel, 6222 Broadway.
JOSEPH P. POWER, Exalted Ruler.
WILLIAM M. BARR, Secretary.

AKRIDGE—Thomas B. Akridge, 6714 Evans avenue, May 28, 1945, at Provident hospital, husband of Millie, father of Ethel M. King, Alice Louise, Andrew, Arthur Holmes, and Edward Akridge. Funeral Saturday, 2 p. m., at funeral parlors, 730 E. 63d street. Interment Burr Oak cemetery.

ANDERSON—May Anderson, suddenly, at 2420 Geneva terrace, May 30, dear sister-in-law of Hattie Hicks and Alice Balatka. Burial at Wymore, Neb.

BAGNUOLO—See Mary D'Allesandro notice.

BARTHOLOMEW—Alta A. Bartholomew, May 30, 1945, of 2305 Pioneer road, Evanston, Ill., wife of Frank Carl Bartholomew, mother ofMrs. William H. Knuts, Mrs. E. P. Johnson, Ralph P. Bartholomew, Mrs. Frank J. Budroe, Mrs. Fred J. Blair, and the late Harold S. Bartholomew. Service 2 p. m., Friday, at chapel, 1567 Maple av., Evanston. Burial private.

BAUER—William H. Bauer, beloved husband of the late Emma H., loving father of Charles and Fred, fond grandfather of three grandchildren. Services Friday, 2 p. m., at funeral home, 3821 W. 26th street. Interment Evergreen cemetery. Lawn. 2912.

BELENCAK—Steve Belencak, beloved husband of Anna Belencak, fond father of Steve Jr., Paul, and John. Funeral Saturday, June 2, 1 p. m., from chapel, 659 W. 18th street, to Dr. Martin Luther church. Interment Palos Hills Memorial park. Canal 6524.

BENSON—See Charles A. Burgess notice.

BERNGEN—Alma Berngen, sister of Ida Volkert, Arthur, and Albert Pudewa. Services Friday, 10 a. m., at chapel, 2346 W. Madison street, and Concordia cemetery. Interment private. No flowers please.

BIESCHKE—Felix Bieschke, suddenly, May 29, beloved husband of the late Julianna, nee Lehman; dear father of Helen Popp, Walter, Leo, Clara Karoleski, Philip, John, and Pfc. Anthony, U. S. A. Funeral Saturday, 9 a. m., from funeral home, 1359-61 Fullerton avenue, to St. Stanislaus B. M. church. Interment St. Adalbert's.

BINGAMAN—Dr. William K. Bingaman, suddenly, May 29, 1945, of 4234 W. Cermak road, beloved husband of Lillian, nee Lorens; fond father of Lt. [j. g.] Dr. William L., U. S. N., and Melissa, brother of Sherrick, John, James, Ruben, and Blanche of Trauger, Pa. Resting at residence until Friday, June 1, 11 a. m. Funeral services 2 p. m. at Fowler-Clifton church, 23d st. and Millard av. Interment Woodlawn.

BOHNSACK—Frank Bohnsack, suddenly, May 28, 1945, beloved husband of Caroline Bohnsack. Services Friday, 3 p. m., at home for funerals, 5844 W. Cermak road. Interment Mount Auburn cemetery. Information, Cicero 243.

BONE—Robert Thomas Bone, 4344 Ellis avenue, May 29, 1945, husband of the late Clara Bone, father of William A., Robert S. Bone, and the late Bonnie Smith, grandfather of Betty Uthe. At chapel, 63d and Harvard, where services will be held Saturday, June 2, at 1 p. m. Interment Mount Hope.

BONNER—Thomas Bonner, beloved husband of the late Flora, father of Quentin, brother of Mary Rogers, James, Lute, Anna, Van, and Rose. Resting at chapel, 6000 S. Halsted street, where services will be held Saturday at 1:30 p. m. Interment Mount Hope. Normal 2121.

BURGESS—Charles A. Burgess, May 30, 1945, beloved husband of Jane Benson Burgess. Funeral services Saturday, 2 p. m., at mortuary, 1750 W. 35th. Cremation Oak Woods. President of the Illinois State Spiritualist association. Kindly omit flowers. Laf. 1664.

BUTZEN—Anna Dinschel Butzen, beloved wife of Mathias, dear mother of Nicholas P. Dinschel, Margaret Mueller, Theresa Heer, Janette Simon, Loretta Moll, Joseph, Walter, S. A. O. 1/c, U. S. N., and Peter Butzen, and the late Anna Kiefer. Funeral Saturday, 10:30 a. m., from chapel, 1723 Larrabee street, to St. Michael's church. Interment St. Joseph's cemetery. Michigan 1535.

CALDWELL—Irene Caldwell, beloved wife of Hugh, loving mother of Isabelle Stamp. Resting at chapel, 6000 S. Halsted street, where services will be held Friday, at 2:30 p. m. Interment Cedar Park. Nev. 2121.

CARLSON—Peter Carlson, late of 7059 S. Aberdeen street, beloved husband of Hilda, dear father of Mrs. Hildur Solberg, Mrs. Evelyn Erickson of Burlington, Wash., and Hjalmar Carlson. At funeral home, 7013 S. Racine avenue, until 11 a. m. Friday. Services 2 p. m. at Ebenezer Lutheran church, 71st and Aberdeen streets. Interment Evergreen. Stewart 0460.

CERRONE—See Marie Iuorio.

CHAISER—Mathilda Chaiser, nee Ostrand, May 29, 1945, late of 1549 Hood avenue, beloved wife of the late John, dear mother of Mrs. Elvera Olmer, Mrs. Anna Boribelik, Mrs. Violet Engelbreit, Mrs. Helen Holquist, Edwin, Ernest, Frank, and Walter Chaiser, also survived by 15 grandchildren and three great-grandchildren. Services Friday, 3 p. m., at chapel, 5149-51 N. Ashland avenue, at Foster. Interment Rosehill. Lon. 5147.

CONTE—Esther Conte, wife of Peter B. Conte, mother of Mary Esther Conte, daughter of Caroline and the late Henry Elmore of Oshkosh, Wis., sister of Mrs. Raymond Thiel and Henry Elmore. Funeral at home for funerals, Erie at Wabash avenues, Saturday, June 2, at 2 p. m.

CONWAY—Thomas E. Conway, retired police officer, late of 3203 Warren boulevard, beloved husband of Sadie, nee Horwitz. Funeral from chapel, 4138 Madison street, Friday at 9:30 a. m., to Our Lady of Sorrows church. Interment Calvary cemetery.

COOK—James L. Cook, May 30, of 6635 S. Artesian avenue, beloved husband of Hazel Cook, loving father of James L. Cook Jr., Lt. Comdr., U. S. N. Resting at chapel, 5522 S. Halsted street, where services will be held Friday, 2:30 p. m. Interment Cedar Park. Charter member of Olympia lodge, No. 864, A. F. & A. M.

COOLEY—Edgar R. Cooley, 4345 N. Winchester, May 30, 1945, beloved husband of Catherine M. Cooley, father of Capt. William R., U. S. A., S/Sgt. Edgar J., U. S. A. A. F., Catherine L., Pvt. Arthur T., U. S. A. At chapel, 5501 N. Ashland, where services will be held Saturday, June 2, at 1 p. m. Interment Elmwood.

CORNELL—Pfc. Howard W. Cornell, U. S. A., beloved son of Stephen and Laura, brother of five brothers and six sisters. Memorial service June 3 at St. Martini's church.

CULLIGAN—Cpl. Carl W. Culligan, U. S. A., age 27, killed in action in Germany April 16, 1945, beloved husband of Jane and dear father of Reva Jean, 5148 Broadway.

CUSHING—See Katherine Ryan notice.

CZEMSKI—T/5 Stanley A. Czemski, U. S. A., killed in action in Germany April 12, 1945, beloved son of Helen and Anthony Czemski, fond brother of Henry, Irene, Evelyn, Lillian, Florence, and Cecelia. Memorial mass at St. Stanislaus Kostka Saturday, June 2, 1945, at 10.

DAHLSTROM—S/Sgt. Kenneth Martin Dahlstrom, U. S. A., killed in action at Jolo Island April 29, 1945, beloved son of Martin and Anna, dear brother of Helen Disch, loving fiance of Marie Gutt. Memorial mass Saturday, June 2, at 10 a. m., Queen of Angels church, Sunnyside at Western avenue.

D'ALLESANDRO—Mary D'Allesandro, nee Bagnuolo, loving wife of Anthony, devoted mother of Carmen, Mrs. Carmella Parello, Mrs. Theresa Sperando, and Mrs. Jean Ristich, fond sister of Sam. Funeral Saturday, June 2, 8:45 a. m., from chapel, 813 W. Taylor street, to Sancta Maria Incoronata church. Interment Mount Carmel. Monroe 0449.

DE CLAIR—Frances G. De Clair, nee Lovested, May 29, beloved wife of Edward L. Sr., dear mother of Edward Jr., Mildred Wilson, Hazel De Clair, Lillian Sulis, Pearl Epperson, and the late Raymond, fond sister of Ellen Meyers, Agnes Regel, and Harry, dear grandmother of Edward, Pearl, James, Leo, Earl, and Carolee. Services Friday, 2 p. m., at funeral home, 1359-61 Fullerton avenue. Interment Rosehill cemetery.

DICKINSON—Augustus Edwin Dickinson, May 30, 1945, father of Betty Forbes Dickison and Edwina Dickinson Hyland, brother of Edward Elliott Dickinson and Mrs. George Odiorne. Services at chapel, 200 E. Erie street, Saturday, 11 a. m. Interment Rosehill cemetery.

DINSCHEL—See Anna Butzen notice.

DUCK—Mariam Schaub Duck, beloved wife of Frank, loving daughter of Mrs. Charles A. Schaub, sister of Charles and Walter Schaub. Services at her residence, 428 Cambridge road, Ridgewood, N. J.

EKEBERG—Hans Ekeberg, beloved husband of the late Marie, dear father of Arthur, Margaret Cartwright, Harry, and Florence. Services Saturday, 2 p. m., at funeral home, 3301 Fullerton av. Interment Irving Park.

ELLIS—Ada Ellis, nee Spillman, 4239 Broadway, May 29, 1945, beloved wife of Thomas J., dear daughter of Virginia Spillman, dear sister of Orville Spillman. Services Friday, June 1, at 2 p. m. at chapel, 2114 Irving Park road. Interment private. Please omit flowers.

ELWELL—Frank S. Elwell, late of Chicago, husband of Priscilla, father of Alice Wendorf, Dorothy Tychsen, and Frank Jr. Interment St. Petersburg, Fla.

FARLEY—See Marguerite Anderberg notice.

FORSLUND—Ernest M. Forslund of Lombard, Ill., formerly of La Grange, Ill., beloved husband of Ellen, nee Howell; loving father of Marjorie Koch of La Grange, T/4 Ernest M., U. S. A., in China, Mildred Nordman of Western Springs, Ruth Gebhardt of Congress Park, and Corp. Robert C., U. S. M. C. Services Friday, 1:30 p. m., at funeral home, 229 S. Main street, Lombard, Ill. Interment Mount Emblem.

FOX—Robert E. Fox, ensign, U. S. N., suddenly, beloved son of Effie, nee Fitzgerald, and the late Dr. Michael G. Fox, D. D. S., dear brother of Eileen, Mrs. Aderis De Rosa, Pfc. John, U. S. A., and the late Catherine. Funeral notice later.

FRADINARDO—See Marie Iuorio.

FRAWLEY—Albert R. Frawley, husband of the late Minnie, father of the late William J., Albert, Loretto, and Robert, dear brother of Mrs. James D. Murphy. Funeral Friday, 10:30 a. m. from chapel, 1946-48 W. Ogden avenue, corner Harrison street, to St. Jarlath's church. Interment Calvary. Seeley 0463.

FTACHURA—Corp. Frederick Ftachura, killed on Luzon Jan. 12, loving son of Rose and John Ftachura, fond brother of Edward, William, U. S. N., Pvt. Walter, U. S. A., Angeline, May, Rose, and Steve. Memorial mass June 2, 10 a. m., at St. John the Baptist church, 50th-st. and Peoria.

GIBSON—Ensign Donald J. Gibson, U. S. N. R., of 1629 N. Sawyer avenue, killed in plane crash at Ft. Lauderdale, Fla., May 26, 1945, beloved son of Mr. and Mrs. Creede H. Gibson, fond brother of Edna Pomer and Alma McMillan. Services at chapel, 3234 W. North avenue, Friday, June 1, 2 p. m. Interment Eden. Remains will arrive Thursday noon.

GOERS—George Goers of 3643 S. Damen avenue, dearly beloved husband of Florence, nee Yungren; fond father of Alvina Bee, Florence Augustyinak, Emma Bee, Pfc. Richard, and the late George Jr., grandfather of nine grandchildren. Funeral Friday, June 1, 2 p. m., at chapel, 3658 S. Wolcott avenue. Interment Forest Home. Lafayette 0985.

GOLUB—David Golub, age 5 years, beloved son of Dr. H. William and Pauline, nee Gomberg; loving brother of Richard, dear grandson of Sam and Belle Gomberg. Services Thursday at 2 p. m. at chapel, 3600 W. Roosevelt road. Family at 6207 S. Richmond street.

GREEN—Pfc. James V. Green, U. S. A., killed in action May 7, 1945, on Mindanao, beloved husband of Bernice, nee Viola; loving son of Edward and Genevieve, nee McAllister; fond brother of Mary, Mrs. Ann Reuther, Edward, Daniel, Mrs. Margaret Dietrick, and Genevieve, loving son-in-law of Lester and Lillian Viola. Memorial mass Saturday, June 9, at 9 a. m. at St. Ethelreda's church, 88th and Paulina.

HALL—William P. Hall, beloved husband of Catherine, nee O'Rourke; fond brother of Mrs. Ellen Lynch, Mrs. Mary Doherty, Timothy, and John Hall. Native of Tipperary, Ireland. Funeral Saturday, June 2, 10 a. m., from residence, 1425 E. 69th street, to St. Laurence's church. Burial Holy Sepulchre.

HEINER—Carl Heiner, age 55, beloved husband of Marie, nee Kleppitsch; fond father of Walter, S. 2/c, U. S. N., Helen Davis, Frieda Hofstatter, dear brother of Rose Zenkel, father-in-law of Anne Heiner, Elzie Davies, and Pfc. Frank Hofstatter, grandfather of Wayne Hofstatter. Services at St. Peter's Ev. Luth. church, 74th and Michigan avenue, Friday, June 1, 1:30 p. m. Remains resting at chapel, 7032 Wentworth, until noon Friday. Interment Mount Greenwood.

HITCHCOCK—Thomas J. Hitchcock of 1528 N. Kilpatrick avenue, beloved husband of Gertrude, nee Carroll; dear father of Genevieve Johnson, Veronica, Vincent, and Dolores. Funeral Thursday, 9 a. m., from funeral home, 2500 N. Cicero avenue, to St. Peter Canisius church. Interment St. Joseph's. Member of Street Car Men's union, No. 241. Berkshire 8070.

HODGINS—Ethel Salmon Hodgins of 827 Keystone avenue, River Forest, wife of the late William C., dear mother of T/5 William S., Robert P. Hodgins, and Mrs. Kenneth Carlson. At rest and services at chapel, 523 Lake street, Oak Park, Saturday, 3 p. m. Interment Oakridge. Euclid 1643.

Today's death notices contain the details of the funerals or memorial services of the following who died in the services of our country:

Howard W. Cornell
Carl W. Culligan
Stanley A. Czemski
Kenneth Martin Dahlstrom
Robert E. Fox
Frederick Ftachura
Donald J. Gibson
James V. Green
Harry Joseph Lynch
J. Raymond Murray
Franklin G. Remus
Charles C. Sarn

"They gave the last full measure of devotion"

HOFFMEISTER—William J. Hoffmeister of 5915 S. Marshfield avenue, dearly beloved husband of Anna, nee May; devoted father of Henry J. and the late Mrs. Anna McKeown. Funeral Saturday at 9 a. m. from chapel, 5652 S. Ashland avenue, to St. Raphael's church. Interment St. Mary's cemetery. Republic 0078.

IUORIO—Marie Antoinetta Iuorio, nee Marcantuono, beloved wife of the late Vincenzo, fond mother of Alessandro, Jack, and Antonio of Italy, fond mother-in-law of Rose, nee Fradinardo, and fond aunt of Albert Cerrone, grandmother of 11 grandchildren. Funeral Friday, June 1, 8:45 a. m., from chapel, 2064 W. Polk street, to St. Callisto's church. Interment Mount Carmel cemetery. Information Haymarket 0900.

JENSEN—Dorothy Jensen, May 30, 1945, beloved wife of Lisborg E., dear mother of Harriet Christoffersen, in Norway. Services Friday, 2 p. m., at funeral chapel, 4338-40 Fullerton avenue.

JOHNSON—Jolmer T. Johnson, beloved husband of the late Anna, dear father of Robert, Arnold, and Walter, fond brother of Gust, Will, and the late Peter Johnson. Services Friday, June 1, at 1:30 p. m., at funeral home, corner 79th and Aberdeen. Interment Oak Hill. Past master of Boulevard lodge, No. 882, A. F. & A. M., under whose auspices services will be held.

KISSANE—Estelle A. Kissane, nee Kay, beloved wife of John, fond sister of John J. Kay, Justine Murray, Grace Carr, Lenore Kay, and Victoria Altendorf. Funeral Friday, 9:15 a. m., from funeral home, 5438 S. Halsted street, to St. Thomas the Apostle church. Interment Holy Sepulchre. Boulevard 0662.

KOBLER—George Kobler of 6737 N. Maplewood avenue, May 29, 1945, beloved husband of Margaret Kobler, fond father of Adolph L., Anne B. Lang, and Gertrude L. Dobrath, dear grandfather of Cpl. Robert and Arleen Lang. At chapel, 5501 N. Ashland avenue, where services will be held Thursday, May 31, 2 p. m. Interment Irving Park.

KOCHER—Alice Louise Kocher, 4317 N. Tripp avenue, loving daughter of the late George and Ellen Kocher, sister of Gertrude and Ella Mae Grote, aunt of Louise and Adeline Hunting, Frank R. Jr., and Lt. Edwin L. Grote, U. S. N. R. Services 2 p. m. Thursday at funeral home, 4447 Irving Park road. Interment Oakridge.

KOSILEK—Henry J. Kosilek of 3215 Crystal street, beloved husband of Caroline, nee Quaiver; fond father of Geraldine Leski, Henry J., A. R. M. 2/c., U. S. N., and Eileen Kosilek. At funeral home, 2166-68 N. California avenue, at Palmer street. Funeral notice later. Information, Humboldt 2773.

KROUPA—Frank J. Kroupa, late of 1806 S. Lawndale avenue, beloved husband of Marie, loving father of Evelyn Koldoff, Gladys and La Verne. Services Friday, June 1, 1:30 p. m., at chapel, 2534 S. Pulaski road. Interment Bohemian National. Lawn. 3972.

LONG—Margaret J. Long of 7438 Harvard avenue, beloved wife of the late John P., fond mother of Arthur F., the Rev. Harry H. of Dubuque, Ia., and John M., sister of Thomas F. Cotter, Mrs. Frank J. Kraus, and Mrs. John Hahn. Resting at funeral home, 6915 Wentworth avenue. Funeral Friday, 9:30 a. m. to St. Carthage's church. Interment Holy Sepulchre. Appleton, Wis., papers please copy.

LYNCH—Harry Joseph Lynch Jr., F 1/c, U. S. N. R., age 28, killed in action in South Pacific, late of 5257 W. Gladys avenue, loving son of Harry and Mary, nee Flanagan, fond brother of T/Sgt. John, Margaret Radek, and Marian. Memorial mass Friday, June 1, at 10 a. m., at Resurrection church, Jackson boulevard and Leamington avenue.

MARTINDALE—John C. Martindale, 6236 Harper avenue, May 30, 1945, husband of Laura E. Martindale, father of Rachel E. Martindale, Emma Subject, Charles, and John Baird, Laura McAndrew, and Jane Barbaro, brother of Nora Dupes. At chapel, 63d and Harvard, where services will be held Saturday, June 2, at 2 p. m., under the auspices of Grand Crossing lodge, No. 776, A. F. & A. M.

MEEHAN—Thomas F. Meehan Jr., late of 7519 S. Green street, beloved husband of Ruth Kenny Meehan, fond father of T/5 Donald J., U. S. A., overseas, Virginia Mary, and Thomas F. Jr. At funeral home, 5438 S. Halsted street. Funeral notice later. Boulevard 0662.

MEIER—Elsie Louise Meier, May 30, at Griffith, Ind., beloved wife of Albert H. Meier, loving mother of Mrs. Dorothy Kinzelman, Richard, and Robert Meier. Resting at chapel, 5522 S. Halsted street, where services will be held Saturday, 1:30 p. m. Interment Evergreen.

MERRIAM—Josephine H. Merriam, at Washington, D. C., May 29, formerly of 61 7th avenue, La Grange, widow of the late Theodore H. Merriam Sr., mother of Ruth M. Vial of Washington, D. C., and Theodore H. Jr. of Adrian, Mich., grandmother of Jane Vial Battey of La Grange. Services Thursday, 3 p. m., at funeral home, 35 N. La Grange road, La Grange. Interment Lyonsville.

MOEHRING—Lula Moehring, nee Friess, of 6157 S. Justine street, beloved wife of Kenneth, fond mother of Kenneth Jr., daughter of Edward and Jennie Friess of Toledo, O., fond sister of Harold of Athens, O. At funeral home, Racine avenue at 78th place. Services Friday, 2 p. m. Cremation Mount Hope cemetery, Toledo, O., papers please copy. Triangle 7300.

MUELLER—Carl Mueller, beloved husband of Caroline, nee Baumgardner; dear father of William, Pfc. Walter, U. S. A. A. C., Corp. Frank, U. S. A., and Pauline, fond brother of Wenzel. Funeral Friday, June 1, at 9 a. m., from funeral home, 2157 Irving Park road, to St. Benedict's church. Interment St. Joseph's cemetery.

MURRAY—Sgt. J. Raymond Murray, U. S. A., formerly of 2010 Larrabee street, died in action in Germany April 21, 1945, age 24, dear son of Norman and Margaret, fond brother of Dorothy and Margaret. Memorial mass 9 o'clock, Saturday, June 2, at St. Vincent's church, Sheffield and Webster.

NOWAKOWSKI—Bruno Nowakowski, May 29, husband of Frances, father of Mrs. Lottie Adamski, Lucian, Casimir, and William Nowakowski, S 1/C U. S. N., in the Philippines, uncle of Corp. Chester, U. S. A., Stanley, S 2/C U. S. N., and Zigmund Mierzkiewicz, S 1/C U. S. N. Funeral Saturday, 9:30 a. m., from residence, 1110 Dewey avenue, Evanston, to Ascension of Our Lord church. Interment St. Adalbert's cemetery.

O'DEA—Ellen O'Dea, nee Walsh, beloved wife of the late Simon, fond mother of Loretta Kelly, Myrtle Lackey, Eleanor [Babe] Nevell, Edward, James, Mary Martorana, Jack, and Harriet Davis, sister of Mamie Hawkins, Margaret Letkey, Caroline Healy, Elizabeth Vaughan, Andrew Walsh, and the late Anna Desjardins and Richard Walsh. Funeral Friday, 10 a. m., from late residence, 5360 S. Peoria street, to Visitation church. Interment Holy Sepulchre. Prospect 0777.

O'DONOHUE—Agnes M. O'Donohue, late of 7705 Union avenue, loving sister of Jeffery of Galena, Mrs. Katherine O'Connor, Mark J., and the late William J. Resting at funeral annex, 7653 S. Halsted stdeet. Funeral Friday, 9:30 a. m., to St. Leo's church. Interment Mount Olivet. Stewart 7700.

PARELLO—See Mary D'Allesandro notice.

PAVLICA—Joseph Martin Pavlica, beloved husband of the late Mary, loving father of Julia Owl, Josephine Glerut, Helen Lampa, Phyllis Viravec, Mary, and Pfc. Betty of the WACs, and Sylvia Pavlica, brother of Johanna Zavadsky. Member of St. Stephen's court, No. 153, and the Western Slovac union, No. 144. Funeral Friday, 9 a. m., from chapel, 2010 W. 51st street, to St. Michael's church. Interment Our Lady of Sorrows. Hem. 1880.

PERLIKIEWICZ—Mary Perlikiewicz, nee Plucinska, May 29, 1945, dear mother of Mary, Josephine, Frances, Catherine, Theresa, Anna, Walter, and John, sister of Josephine Rutkowski. Funeral Friday, June 1, 9:30 a. m., from chapel, 1258 W. 51st street, to St. John of God church. Interment Resurrection cemetery. Boulevard 5257.

PETERSON—Mary Peterson, 7419 Perry avenue, May 28, 1945, wife of the late Herman Peterson, aunt of Anna Vincent and Berniece Dobin. At chapel, 63d and Harvard, where services will be held Thursday, May 31, at 1 p. m. Interment Rosehill.

POKEL—Herman Pokel, beloved husband of Della Sheldon Pokel. Funeral services Friday, 2 p. m., at chapel, 6222 Broadway. Interment Irving Park cemetery. Member of Moose lodge, No. 3, and Elks lodge, No. 1666.

PRENDERGAST—Helen Prendergast, nee Thielen, beloved wife of John, devoted mother of Helen Boostrom, Betty Dwyer, Beatrice Harrington, Dorothea Little, and Rita Prendergast, loving grandmother of Terry Harrington, Barbara Boostrom, and Michael Little. At funeral home, 4048-50 W. Harrison street. Funeral Friday, 9 a. m., to St. Mel's church. Burial Arlington, Ill. Nevada 2818.

REMUS—Pvt. Franklin G. Remus, U. S. A., age 25, killed in action in Germany April 25, 1945, beloved son of Frank and Marie, dear brother of Frances. Memorial mass, Saturday, June 2, 9:30 a. m., Visitation church, 55th and Peoria.

RETZLAFF—Anna Retzlaff, late of 4029 N. St. Louis avenue, beloved wife of Julius, dear mother of Dorothy Moeller and Raymond, sister of Rose Retzlaff and Frances Lamkin. Services at chapel, 4332 Elston avenue, Friday, June 1, 1:30 p. m. Interment Bohemian National cemetery.

RING—John W. Ring of 4319 S. Fairfield avenue, dearly beloved son of the late William and Amelia Ring, fond brother of Gustav, Anna Hase, and the late William and Otto. Funeral Friday, June 1, 1:30 p. m., at chapel, 4332 S. California avenue. Interment Concordia cemetery.

RISTICH—See Mary D'Allesandro notice.

ROBINSON—Harry K. Robinson Sr. of 4740 Flournoy street, husband of Minnie K., father of Harry K. Jr., Howard L., Ella M. Vogt, Mildred B. Kiel, Ralph L., Elizabeth L. Jirka, Blanche A. Rausch, and Dorothy D. Brewer, brother of Mrs. Alice Andrews of Van Nuys, Cal. Services Friday, June 1, at 2 p. m. at funeral home, 5350 W. North avenue. Interment Acacia Park cemetery. Mer. 9890.

ROESE—William J. Roese of 6001 Patterson avenue, beloved husband of the late Marie, dear father of William F., Marie Feige, Helen Fohlmeister, and Emmy Pahlke, grandfather of Erma Bruce, T/Sgt. Carl Heinz Feige, U. S. A., Irwin Pahlke, Herbert Fohlmeister, and Rita Reese, great-grandfather of Robert Kirk Bruce. Services Saturday, 1:45 p. m., at funeral home, 3519-25 N. Pulaski road. Interment Concordia cemetery. Ind. 5800.

ROSEN—George Rosen, husband of the late Fannie, dear father of Gertrude Hacker, brother of Frank and Sam, two grandchildren. Services Friday, 10:30 a. m., at chapel, 3654 W. Roosevelt road. Interment Cong. Anshe Sholom cemetery, Waldheim. Please omit flowers.

ROSSI—Mary A. Rossi, late of 2734 Wellington, loving mother of Mary Roth and Charles. At rest at funeral home, 4553-61 Milwaukee avenue. Funeral private.

RYAN—Katherine Cushing Ryan of 1237 Granville avenue, beloved wife of the late Daniel J., dear mother of Simon J., Mrs. Charles D. Cummins, Mrs. James J. Hermann, Miriam, and the late Margaret Ryan, sister of Mrs. James A. Funeral Saturday, June 2, at 9:30 a. m., from funeral home, 1359 Devon avenue, at Glenwood, to St. Gertrude's church, and All Saints' cemetery. Please omit flowers.

SARN—Cpl. Charles C. Sarn, U. S. M. C., age 33, of 2517 W. Haddon, killed in action on Okinawa May 16, beloved son of Charles and the late Ann, fond brother of Millie, Cpl. William, and James Sarn, brother-in-law of Ruth Sarn, dear uncle of Ralph, Florence, Sgt. Frank, Sam, James, Irene, Ruth Anne, and Marie Annette.

SASAK—Victoria Sasak, late of 2132 Superior street, beloved wife of Albert, loving mother of Phil, Walter, Margaret, Mary Cyzowski, Charlotte Dekousian, Frances Rychlik, and Rose Karlo, dear sister of Joseph and John Tulacz and Magdalene Augustyn. Funeral Saturday, 9:30 a. m., from parlors, 834-38 N. Ashland avenue, to Old St. Stephen's church. Interment St. Adalbert's.

SCHAEDEL—Frank A. Schaedel, late of 9235 S. Laflin, loving husband of Josephine, nee Blank; beloved son of Olive and the late Ernest Schaedel of Indianapolis, Ind., fond brother of Edward, Granville, Emil, Ernest, Rose Gaughan, Robert, Thomas, and Joseph. Funeral Friday, June 1, at 9 a. m. from chapel, 9145 S. Ashland, to St. Ethelreda's church. Interment St. Mary's. Information, Beverly 6463.

SCHALK—William G. Schalk Sr., 4249 Potomac avenue, dearly beloved husband of Gertrude, nee Gutch; fond father of Alfred, William Jr., Elmer, and the late Edward, father-in-law of Amanda, Lydia, and Hildegard, grandfather of seven grandchildren and three great-grandchildren, brother of Augusta Ritthamel. In state at Bethel Ev. Luth. church, Springfield and Hirsch, from 12 noon Friday, June 1, until the hour of service, 2 p. m. Interment Concordia cemetery. At rest in funeral home, 4138 W. North avenue, until 10 a. m. Friday. Information, Belmont 6812.

SCHEFFER—Leonard Scheffer, suddenly, May 29, beloved husband of Sandra [nee Liss], fond father of Paula Nadene, loving brother of Morton, Samuel and Rose Mardell, and the late Sol. Funeral Friday, 11 a. m., at chapel, 6935 Stony Island. Interment Rosemont Park cemetery.

SCHMIEGE—Carl F. Schmiege, May 30, beloved husband of Augusta, nee Strehlow; fond father of William, Fred, Gustav, Alvina Sielaff, Charles, Dorothy Krug, Bertha Johnson, Herman, Augusta Hill, Albert, Emma Recknagel, and Walter. Resting at parlors, 6451-53 S. Ashland avenue, until 11 a. m. Saturday. Services Saturday, 2 p. m., at Golgotha Ev. Luth. church, Marquette road and Wolcott. Interment Bethania. Pro. 0220.

SCHWENGELS—Meta Schwengels, beloved wife of the late Gerhard, loving mother of Fred, Carl, Harold, Raymond, Forrest, and Helene. Services Friday, 3 p. m., at funeral home, 4553-61 Milwaukee avenue. Interment Montrose.

SHERMAN—Edwin Sherman, May 29, 1945, husband of Alida White Sherman, father of Robert T. Sherman. Services Thursday, 4 p. m., at his home, 1629 Judson avenue, Evanston, Ill. Interment at Graceland cemetery. Please omit flowers.

SILJESTROM—Frank L. Siljestrom, May 30, 1945, of 218 Oakwoods avenue, Highland Park, husband of the late Louise, father of George, Henry, Mae, Eva, Fred, Ben, Margaret, Ruth, and the late Laura Van Arsdale. Resting at chapel, 27 N. Sheridan road, Highland Park, where services will be held at 2:30 p. m. Saturday, June 2. Interment Memorial Park.

SLADEK—Stephen Sladek, suddenly, May 30, age 45 years, late of 2227 Elmwood avenue, Berwyn, beloved son of Susan Sladek, fond father of Robert, U. S. N., Evelyn, Ruth, Lorraine, Illeana, and Jeanne, dear brother of Christine Bachar, Betty Malhack, Mildred Berg, John, George, and Michael, U. S. A. For further information, call Monroe 3877.

SPERANDO—See Mary D'Allesandro notice.

SONNE—Donald Edward Sonne, beloved son of the late Christian and Grace, fond brother of Jack and David. Services Friday, at 2 p. m., at chapel, 6237 S. Normal boulevard. Cremation at Oak Woods. Went. 0457.

STEINHART—John E. Steinhart, beloved husband of Jessie, nee Shannon; fond father of Jane and John Jr. Resting at funeral home, 13050 S. Greenwood avenue, Blue Island, Ill., until Friday, 10 a. m. Services Morgan Park Methodist church, 110th place and Longwood drive, Friday, 2:30 p. m. Interment Cedar Park cemetery.

STELZER—See William H. Bauer notice.

SULLIVAN—Mary A. Sullivan, nee Ahern, May 30, late of 1406 E. 71st place, beloved wife of Eugene P. Sullivan, fond mother of John, Mrs. Margaret Cousineau, Eugene Jr., U. S. A., Edward, and the late Marie Sullivan, sister of Mrs. Ella Fitzgerald and the late Mrs. Nora Bond and three grandchildren. Funeral from chapel, 7705 Cottage Grove avenue, Saturday, 9 a. m., to St. Laurence church. Burial St. Mary's.

SWANSON — Sophia C. Swanson of 7339 Rhodes avenue, wife of the late John P. Swanson, fond mother of Mrs. Selma Colgren, Mrs. Edna Young, and Walter Swanson, five grand and two great-grandchildren, sister of Mrs. Dorothea Swanson, Mrs. Hilda Anderson, and Walfrid Carlson. Resting at chapel, 7350 Cottage Grove avenue. Services Saturday, June 3, at 1:30 p. m. Interment Oak Hill.

TYRRELL—The Rev. Vincent J. Tyrrell, beloved son of Anna and the late Patrick Tyrrell, fond brother of James W., Mrs. Josephine Callahan, Frank J., and the late Emmet K. Tyrrell. At funeral home, 5331 Madison street, until 12 noon Friday, then in state at St. Carthage church, 7320 S. Yale avenue. Funeral Saturday, June 2, at 10:30 a. m. Interment Holy Sepulchre. Austin 8020.

VAUGHN—Henry S. Vaughn, late of 2622 W. Division street, dearly beloved husband of Mary, fond father of Ellen, Mary Agnes, Henry Jr., and Charles, fond brother of Orville, Herman, Mrs. Myrtle Cox, Mrs. Mammie Davy, Mrs. Altie Johnson, and Mrs. Alma Howard. Funeral Friday, June 1, at 9 a. m. from funeral parlors, 2353 W. Chicago avenue, to St. Mark's church. Interment St. Joseph's cemetery. For information, Brunswick 8220 or 0100.

VISNEY—Evelyn M. Visney, nee Maass, 7140 32d street, Berwyn, beloved wife of Albert M., mother of Jack F. and James A., sister of Mrs. Dorothy Theisen and Pvt. Marshall and Sgt. Merle Maass. Resting at funeral home, 6910 Windsor avenue, Berwyn, Ill. Mass 10 a. m. Saturday at St. Leonard's church, 33d and Clarence avenue, Berwyn, Ill.

WAHLGREN — Viola Wahlgren, nee Pellow, dearly beloved wife of Henry, loving mother of Henry Jr. and Viola Jean, fond daughter of Jennie Gloria Gordon, sister of Sidney, Olive Havill, and Mabel Kirby. Resting at funeral home, 7600 W. Grand avenue at the Circle. Funeral Friday, June 1, at 2 p. m. Burial Acacia Park cemetery. Lackawanna 1212 or Elmwood Park 801.

WAJERSKI—Lillian Wajerski, nee Kozlowski, of 5027 Sunnyside avenue, beloved wife of Gustave, loving mother of Henrietta Blasing and La Verne. Funeral Saturday, 9:30 a. m., from funeral home, 4553-61 Milwaukee avenue, to Our Lady of Victory church. Interment St. Joseph's.

WALLICH—Adolph Wallich, beloved husband of Minnie, fond father of Mrs. Carrie Hartnig, Edwin, Mrs. Martha Hajek, Paul, and Mrs. Helen Giovacchini, brother of Louis of Clam Falls, Wis. Services Friday, 2 p. m., at chapel, 2346 W. Madison street, and Woodlawn cemetery.

WASSERSTROM—Carl Wasserstrom of 2119 N. Kedzie avenue, beloved husband of Pauline, father of Dale Hahn, brother of Sam, and two sisters in Brazil, grandfather of Malvina Judith and Roberta Lee Hahn. Services Thursday at chapel, 3031 Lawrence avenue, at 11 a. m. Interment Westlawn. Please omit flowers.

WHIPPLE—Walter B. Whipple, husband of Blanche, father of Robert, brother of Mrs. J. Leroux and Mrs. W. C. Shields. Remains at funeral home, 5438 S. Halsted street. Funeral Thursday, 2 p. m., at funeral home, 5438 S. Halsted street. Interment Mount Hope.

WILENSKY—Celia Wilensky of 624 Barber street, wife of the late Morris Zundel, beloved mother of Meyer, Al, and Sam Williams, sister of Louis Lichtenstein and the late Bella Miller and Mollie Rissman. Funeral Thursday, 1 p. m., at chapel, 4225 Roosevelt road, corner of Tripp. Interment Jewish Waldheim. Please omit flowers.

WILLIAMS—See Wilensky notice.

WILSON—Edith V. Wilson, 11055 Esmond avenue, May 29, 1945, beloved wife of the late Dr. James Frank Wilson, fond mother of Mrs. Maude Sharp, Mrs. C. J. Wallace, and the late Grace Fidler, grandmother of K. D. Vail, H. P. Fidler, Cpl. R. B. Vail, U. S. A., and Mrs. C. E. Collins, sister of Edson Ives and Mrs. D. P. Chandler. At chapel, 2121 W. 95th street, where services will be held Friday, June 1, at 10 a. m. Interment Evergreen cemetery.

WHITLOCK—Jesse W. Whitlock, beloved husband of Elizabeth, nee Wilson; fond father of Robert, James, and Edith, son of Mrs. Jean Whitlock and the late James, brother of William Spaulding, Charlotte, Robert, and Edmund Whitlock. Services at funeral home, 1222 E. 47th street, Saturday, June 2, 3 p. m. Interment Oak Hill.

WOLLENHAUPT—Marie Wollenhaupt, wife of the late Baltaser. Funeral at chapel, 7319 Madison street, Forest Park, Thursday, 2 p. m. Interment Forest Home.

WOLTERSDORF—William Woltersdorf, beloved husband of Anna, nee Jonas; dear father of William Jr., Grace, and Edna Lear, grandfather of Richard. Funeral Friday, 2 p. m., from chapel, 6235 Lincoln avenue, Morton Grove, to Jerusalem Lutheran church. Interment St. Matthew's cemetery.

ZAWISLAK—Albina Zawislak, nee Borowski, dear wife of Joseph Sr., beloved mother of Stanley, Joseph Jr., Kazmer, Mitchell, Pfc. Peter in Germany, Walter, Helen Trevino, and Stephanie Stefanski, fond sister of Joseph, dear grandmother of eight grandchildren. Funeral Saturday, 10:30 a. m., from chapel, 1056 W. Chicago avenue, to St. Stephen's church. Interment St. Adalbert's.

ZIEBELL—Emil H. Ziebell, suddenly, loving husband of Margaret, nee Owen; beloved son of Mrs. Lissette Ziebell, and the late Emil, fond brother of Otto, Harry, Mrs. Olga Huegul, and the late Mrs. Hilda Ryan. Remains at funeral home, 2035 Ridge road, Homewood, Ill. Services Saturday, 2:30 p. m., at St. Paul's Community church. Interment Oak Lawn cemetery.

CITY OWNERSHIP OF TRANSIT LINE AN OLD ISSUE

Recall Three Attempts That Failed

BY WILLIAM SHINNICK

Public ownership of the Chicago traction system is not a new thought. Three times—in 1904, 1925, and 1930—municipal ownership was submitted to referendums and twice the people approved it, in 1904 and in 1930. In both instances legal and financial developments prevented carrying thru the plans.

Another referendum is to be held next Monday on a public ownership plan, this one sponsored by Mayor Kelly and Gov. Green. This plan calls for the establishment of a Chicago Metropolitan Transit authority to purchase the elevated and surface lines and to consolidate and operate them as a single unit. An 87 million dollar offer for the properties is to be made in the expectation that the money can be borrowed on bonds secured only by earnings.

1904 Scheme Failed

The 1904 scheme was pushed by Mayor Edward F. Dunne and the city vote in favor of it was large. It fell thru when the Illinois Supreme court held that the proposed bond issue of 75 million dollars for the purchase was illegal.

Private enterprise was then given its chance and in 1907 the city granted a franchise that made possible the spending of 100 million dollars for improvements. For 20 years afterward the service of the street car company was regarded as satisfactory. Its earnings were adequate to cover all obligations.

The 1925 plan for municipal ownership was defeated by a majority of more than 100,000. Again, under that plan, funds for the purchase were to be borrowed. The price then was in excess of 247 million dollars—162 millions for the surface lines and 85 millions for the elevated.

Form of Sale Made

In 1927 the surface lines were put into receivership and the doldrums began. In 1930 there was another referendum on elevated and surface lines unification with a dash of municipal subway building. The vote favored the proposals but the scheme lost out because money was not available for financing in the depression years.

The 1927 plan, which was fostered by Samuel Insull, set a value of 260 millions for the two traction companies. The city franchise ordinance implementing it was kept alive until 1934. In 1936 a form of sale of the surface lines to creditors was made in the federal District court.

An attempt to get the surface lines a franchise failed again. The insistence of the city on unification was responsible for holding up the sale, which has never been abrogated; it is still on the court record, awaiting final court approval.

New Attempt Made

A new consolidation attempt was made later. The city drew a new ordinance in 1941. The elevated lines [in bankruptcy since 1932] and surface lines security holders then agreed on a financial setup with 80 millions of bonded debt and stocks of about 100 millions.

The Illinois commerce commission, after a long series of hearings, refused to allow the issuance of the securities. The court condemned the whole plan as financially unsound and unlikely to bring riders any adequate improvement.

Trustees Have a Plan

Judge Michael L. Igoe of the federal District court, which controls the elevated and street car companies in bankruptcy, has insisted that the city keep alive the 1941 ordinance at least until it has been proved the public ownership plan will work.

The trustees of the surface lines are sponsoring another plan, which is a revamping of the one turned down by the commerce commission. This scheme is based on the 1941 ordinance.

The city's stand is that the old unification case is dead and that it wants only the public ownership scheme. The city, so far, has shown deference to the court's wishes. The 1941 ordinance is to expire June 11 unless extended by the city council.

[Another article on the traction problem will be printed soon.]

Woman Reports Robbery and Attempted Attack

A former dice girl, 27, reported to police yesterday that a motorist who offered to take her home from a Madison st. tavern robbed her of a wrist watch, a ring, and a coat, and attempted to rape her. She said she jumped out of his automobile, smashed the windshield with a brick, then fled to a restaurant and called the police.

4 to 1 Dividend

[Associated Press Wirephoto]

Nolan Marks and his wounded bride, Ann, 18, sort letters containing money gifts sent them after she was shot as they were robbed.

Los Angeles, Cal., May 30 (AP)—Misfortune has paid off at 4 to 1 for Sailor Nolan Truman Marks, 19, and his wounded bride, Ann Marks, 18.

Last week a holdup man robbed them of $100 they had saved for a honeymoon and shot Mrs. Marks in the thigh. Today she is recovering and well wishers across the land have sent the couple $403.10. And the checks are still coming in.

The six times wounded sailor had mused, after the holdup and shooting, "To think that I sweated for two years—for this."

But today both he and his attractive, bedridden wife were able to smile as they sorted the letters that have come to their tiny, modest apartment at the rear of a grocery.

The couple won't get their honeymoon trip, however. Marks is due back in New York June 15, and his bride's leg won't be healed by then.

[ADVERTISEMENT]

THEY USED TO CALL HER FATTY

Almost unbelievable loss of weight is possible for most overweight people through a pleasant, absolutely harmless reducing method. While eating plenty, it is possible to take off as much as three to five unsightly pounds a week. No exercise, no starvation diet, no reducing drugs or cathartics are necessary for those who seek to regain a graceful, youthful figure. In fact, the Tremett Way is so confidently recommended that you may try Tremett without risking a penny. You and your friends must marvel at the exciting improvement in your appearance; you must get the results you seek in 30 days, or your money will be refunded in full. Easy-to-follow directions with every package. Ask for Tremett at Walgreen's, Stineway, Ford Hopkins, Netcher's Boston Store, Goldblatt Brothers and drug and department stores evrywhere.

Copr. 1945, Oxford Products, Inc.

"Your Bergamot, Sir"

BERGAMOT BRUSHLESS SHAVE CREAM... Its tangy scent makes your face feel specially good $2.50

BERGAMOT gentlemen's toiletries by ORLOFF

Mom and Pop and the Car...

"Oh, George, I wish the Standard Oil Man was here... he's so good at locating strange noises!"

If strange noises are interfering with your driving pleasure, call on your Standard Oil Dealer. The way he lubricates a car puts an end to "water pump screech," "transmission moan" and "brake-drum squeal" once and for all. Better stop at the sign of STANDARD SERVICE.

COPYRIGHT 1945, STANDARD OIL COMPANY

EVEN LESS MEAT SEEN FOR JUNE; PORK POINTS UP

The meat shortage will become even more acute next month, the office of price administration announced in Washington, D. C., last night, as point requirements for some pork cuts were raised from one to three points effective Sunday.

Administrator Bowles predicted an average of 201,010,000 pounds of meat weekly in June, which represents a 7 per cent decrease from May. He predicted there would be more pork than any other type of meat. He estimated the total supply of lard and of cooking and salad oils would be 20 per cent below May supplies.

Pork fatbacks [clear and regular plates] will be increased to 8 red points Sunday. Bacon [breakfast plate] also will be raised from 5 to 8 points. Pork sides [aged and dry cured] will go up 1 point to 9 points.

No other red point values will be changed except in cheeses, which will decrease 2 points to 6 points for limburger, camembert, liederkranz, and other soft, perishable types.

Weekly estimates for various types of meat were announced as follows:

Pork, 91,240,000 pounds in June as compared with 103,590,000 pounds in May; beef, 73,530,000 pounds, compared with 80,220,000 pounds; veal, 23,040,000, compared with 17,730,000; lamb, 11,010,000, compared with 11,670,000; mutton, 2,190,000, compared with 1,110,000.

BANKS ORDERED TO RECORD USE OF LARGE BILLS

Washington, May 30 (AP)—All financial institutions must keep records beginning June 1 of transactions involving extraordinary amounts of large denomination bills, the United States treasury department announced tonight.

The treasury said any transaction involving bills of $50 denomination or higher, or involving $10,000 or more of United States currency must be reported on special forms to the various federal reserve banks.

Excepted were dealings in large bills which the financial institutions regard as "commensurate with the legitimate and customery conduct of the business, industry or profession of the person or organization concerned." No reason for the regulation was given.

FOOD RATIONING UNTIL 1950 SEEN BY SEN. WAGNER

Washington, D. C., May 30 (AP)—Food rationing until 1950 was forecast today by Sen. Wagner [D., N. Y.].

The chairman of the senate banking committee told reporters that controls on prices and volume of edibles would be necessary until that time.

Wagner's committee yesterday approved legislation continuing the government agency handling those problems — OPA — until June 30, 1946. It rejected, 10 to 5, a proposal by Sen. Taft [R., O.] to terminate controls in six months.

The chairman reasoned that perhaps another year or so would be required to defeat Japan; then, to avoid a disruption of the nation's economy, the government would have to keep a clamp on food controls for another three years or so.

Woman, 64, Found Dead with 18 Cats and 2 Dogs

Miss Abbie Kaiser, 64, 1828 S. Racine av., was found dead yesterday after police broke into the home where she lived with 18 cats and two dogs. She had been dead about four days, apparently from natural causes.

LOYOLA, U. OF I., AND N. U. DENTAL SCHOOLS GET OK

Dentistry schools at Loyola university, the University of Illinois, and Northwestern have been approved by the council on dental education of the American Dental association, the association's journal for June disclosed. The organization approved 24 of the nation's 39 dental colleges. Twelve colleges were provisionally approved. The council, of which Dr. O. Elam of Nashville, Tenn., is chairman, prepared its report after a two year study.

NORSE EXILES HOME TODAY

NEW YORK, May 30 (AP)—The Oslo radio said today the officials of the Norwegian government-in-exile, headed by Premier Johan Nygaardsvold, would arrive in Oslo tomorrow by steamship from London.

FINEST WINES and LIQUORS

MOST REASONABLE PRICES

Joe GREIN and J. PAHLS Inc.

210 W. MADISON FRA. 7788

Drink Mixing Supplies—Party Novelties

Do It With Savings

1st

Surplus earnings regularly deposited in a savings account hasten the day when you will have cash to start your own business or for any other objective requiring ready money.

Your savings account is welcome and safe at The First National Bank.

The First National Bank of Chicago

Building with Chicago since 1863

Dearborn, Monroe and Clark Streets

MEMBER FEDERAL DEPOSIT INSURANCE CORPORATION

BUY WAR BONDS AND STAMPS

THIS IS THE 36TH OF A SERIES

RUSSIA AND AMERICA

ALLIES...*or else*...

★

VICTORY in Europe was won only through the combined endeavor of the United Nations. Only through sustained joint effort can the fruits of that victory be reaped.

Without disparaging the truly heroic contributions of others, three of the Allies may fairly be credited with having made the major contributions to victory over the European Axis—the United Kingdom, Russia and the United States. The close accord of these three nations is no less crucial to the accomplishment of the tasks that remain.

First of these is the war against Japan. It still requires winning. Even without any help from others, the United States could make good this victory, but the war's duration will be speeded by the marshaled effort of the United Nations.

Next, and not less important, is the task of establishing a basis for enduring peace. In this struggle our enemies are more formidable than any we have faced—national ambitions, prejudices, suspicions and distrusts, the staggering burden of tradition and debilitating cynicism born of past failure, the cleaving wedges of divergent languages, thought patterns, economic creeds and procedures—an array of difficulties as baffling as fog and as formidable as a deluge. They can be vanquished only by a continuance of the working accord between the United States, Russia and Britain that was forged on the anvil of European conflict.

The ties between Britain and America are too firm to be severed by any foreseeable strain. But that has not been true of our relations with Russia. Even while fighting a war in which our respective ways-of-life were at stake, the inestimable services of each to the other were rendered as friendly but independent associates rather than as fully trusted partners.

☆ ☆ ☆

The first steps toward establishing confidence lie in a frank recognition of what may contribute to the lack of it and in a definition of what can be done to restore it.

1. *Probably the greatest single area of reciprocal distrust between Russia and our own country is based on the fear of each that the other may try to interfere with its domestic, economic and political affairs.* Each purports to see the beam of meddlesome intervention in the other's eye, while it ignores the mote in its own. Thus the Soviet Union remembers that we participated in the foreign military intervention at the time of her civil revolution, and afterwards lent our support to successive boycotts of her trade, of her gold, and of her credit needs. For our part, we remember the Soviet Union's doctrine, and aggressive support, of revolutionary international communism.

We feel that Russia should find satisfactory evidence of our present willingness to have her develop her internal institutions as she will in the aid that we have given her during the war, and in the record of our good-neighbor policy as applied to Latin America. She, no doubt, resents our lingering suspicions in the face of her declared policy of 1941 to refrain from any attempt to influence the political or economic structure of foreign nations. Certainly, each of us will need the repeated reassurance that can come only through sustained performance by the other in the years ahead. Meanwhile, much will be gained if each will give to the other's good faith the benefit of the doubt, while it scrupulously guards its own conduct to avoid even the appearance of backsliding.

2. *A second zone of suspicion is created by those measures which each of us interprets as natural and necessary bulwarks of national security when they are our own but as evidence of dangerously aggressive imperialism when taken by the other.* In our view, at least, such demands as we have voiced for island trusteeships or for other naval bases appear mildly conservative as compared with Soviet claims for annexation of territory and for a general orbit of influence, under governments friendly to her, throughout eastern Europe in particular.

There can be no easy solution to that problem. Bi-focal vision, by which one nation can look through a second lens ground to the prescription of another, seldom is achieved in international affairs. The success of the San Francisco Conference will provide a mechanism for international definition of principles and procedures which at least might relieve the inevitable strains. Most important will be the record of how each of us proceeds in our respective courses of action. Soviet performance thus far is highly unsatisfactory to us. While we have taken pains to clear our procedure with her, she has taken action in the Baltic, in Austria and in Poland without even advance notice to us.

3. *A third testing ground for the future of American-Soviet relationships will be defined by the course of Russia in our continuing war with Japan. We are not unmindful of the toll paid by the Soviet Union in its magnificent European war effort. But we still are locked in a desperate struggle with an enemy that exemplifies the Fascism which America and Russia equally denounce. And that war is being fought in an area where Russian interests are importantly at stake.*

Russia has an extraordinary opportunity to create good will by throwing her weight speedily and effectively on our side. There is no doubt but that the final Pacific settlement will generate problems comparable with those of the European peace, but it is equally certain that the continuation of the European comradeship in arms can do much to promote an enduring and confident postwar friendship.

4. *A fourth, and highly important, potential source of suspicion and irritation is the intellectual blockade that the Soviet Union has maintained against the free flow of travel, intercourse, and exchange of ideas.* We can understand the genesis of this policy and the reasons for its continuance while Russia entertained a constant fear of attack by powerful enemies. But the sustained perpetuation of such a quarantine by so strong a nation as the present U.S.S.R. could not be accepted as a protective measure. Inevitably it would generate suspicion that it was rather an instrument of nationalistic isolation or even of contemplated aggression. A way-of-living, at arm's length, with a nation that maintains such intellectual quarantines is possible; any whole-hearted partnership of effort is quite impracticable.

5. *Trading between a free-enterprise nation and one that operates all foreign commerce as a government monopoly can give rise to many frictions.* That subject is too complicated for exposition here. Suffice to say that, while difficult, it is not impossible to conduct such trade with mutual advantage. We are in a position to help Russia greatly with her program of industrial rehabilitation and expansion at great saving of cost in terms of her current scale of living. In return, we must have assurance that her government monopoly trading will be conducted for commercial rather than political ends, and that it will be used to encourage rather than to restrict multilateral and non-discriminatory world trade.

☆ ☆ ☆

This is a representative list of the major areas in which misunderstanding and distrust may be generated, or allayed, in Russian-American relationships. No doubt, an equally honest list drawn by a citizen of the Soviet Union would be more heavily weighted by those features of our behaviour which irritate and stimulate distrust on their side. If such a catalog were to be presented, it should receive our most searching and responsible consideration.

For it is of utmost importance that our two nations, in concert with the other United Nations, learn how to get along in mutual confidence and respect. Our understanding of each other now is so imperfect that our negotiations are punctuated with continuous irritations over *little issues*. This, inevitably, will continue until such matters are submerged in the general confidence that can be achieved only through satisfactory settlement of the *big issues*. We must succeed in this, or the defeat of Japan will merely mark the end of the Second in a series of World Wars.

James H. McGraw, Jr.

President McGraw-Hill Publishing Company, Inc.

This is a summarized version of an editorial which appears in the June issues of the McGraw-Hill publications. A copy of the complete editorial will be sent on request.

McGRAW-HILL

PUBLISHING COMPANY, INC. 330 WEST 42ND STREET

BOOK COMPANY, INC. NEW YORK (18), N. Y.

THE McGRAW-HILL NETWORK OF INDUSTRIAL COMMUNICATION:

American Machinist • Air Transport • Aviation • Aviation News • Bus Transportation • Business Week • Coal Age • Chemical & Metallurgical Engineering • Construction Methods • Electrical Contracting • Electrical Merchandising • Electrical West • Electrical World • Electronics • Engineering & Mining Journal • E. & M. J. Metal and Mineral Markets • Engineering News-Record • Factory Management & Maintenance • Food Industries • Mill Supplies • Power • Product Engineering • Textile World • Wholesaler's Salesman

HEADQUARTERS FOR INDUSTRIAL INFORMATION

BUSINESS AND INDUSTRIAL BEST SELLERS FROM THE McGRAW-HILL BOOK COMPANY:

Standard Handbook for Electrical Engineers • Marks' Mechanical Engineers Handbook • Colvin and Stanley's American Machinists' Handbook • Brady's Materials Handbook • Perry's Chemical Engineers' Handbook • Terman's Radio Engineering Handbook • Hill and Hook's Management at the Bargaining Table

IMPORTANT NEW WHITTLESEY HOUSE BOOKS:

Adria Locke Langley's A Lion is in the Streets • Fred Stone's Rolling Stone • Max Miller's The Far Shore • Blake Clark's Robinson Crusoe, U. S. N.

BUSINESS PUBLISHERS INTERNATIONAL CORPORATION. AN AFFILIATE, PUBLISHERS OF BUSINESS AND TECHNICAL MAGAZINES FOR LATIN AMERICA, AND OVERSEAS CIRCULATION

Racing Movie Gallops Along at Dizzy Pace

"SALTY O'ROURKE"

Produced by Paramount, directed by Raoul Walsh, featuring Alan Ladd, Gail Russell, William Demarest, Bruce Cabot, Spring Byington, Stanley [Stash] Clements, Darryl Hickman, Rex Williams, Don Zelaya, and Marjorie Woodworth. Presented at the Roosevelt.

By Mae Tinée

Like the gee-gees?

I'll put two on the nose that "Salty O'Rourke" will be a winner with you. [I will now stop pretending I know anything about horses, and get back where I belong, in the critic's field.] This film has dialog to match the title—salty is perhaps a bit mild for it—but it has some of the funniest and fastest chatter I've heard in a long time, and I got a number of good laughs out of it.

Altho the title refers to Alan Ladd, to my mind it is young Stanley Clements who really makes the picture. The entire cast is excellent and Mr. Ladd gives his usual smooth and likable performance, but it's gaunt, skinny little Stanley who gives the picture its punch. As a tough, undersized little jockey from Brooklyn, he can ride any pig or beetle—two new words I learned yesterday—even tho he has been barred from the tracks. He's tough, fresh, and in spite of that, pathetic, as are most kids who grow up and get into the fast pitching too soon.

Salty, a gambler, owes money to a crooked bookie who insists on collecting or else, and he decides that with a little fixing he can get the kid back on the tracks and riding a horse that could be a winner with the right jockey. He plans to use the kid for his own purpose, but before he knows it, young Johnny is running things, and the older, smoother man has to play his way or lose his chances to pay off the gangster on his trail.

A pretty, but very old-fashioned, young school teacher [how she stayed that way with jockeys for pupils, I'll never know] enters the picture, and Salty, who regards her as "strictly a hay-shaker" plans to use her to bring his tough young charge into line, but before he knows it the tables are turned on him again.

It seemed a little incongruous for two such hard-boiled men to go for so much sweetness and light, and the only time the film seems to lose pace is when love comes along, but then, we gotta have love, don't we?

Milton Holmes did a fine job on the original story and screen play, Raoul Walsh kept things moving with smart direction, and so—"Salty O'Rourke" is a nice little ride for anybody's money.

* *

Ministers to Hear World Church Council Secretary

The Rev. Dr. W. A. Visser 't Hooft, general secretary of the World Council of Churches, Geneva, Switzerland, will address the monthly union ministers' meeting at 10:30 a. m. today in Central Y. M. C. A., 19 S. La Salle st. He will discuss the Christian world-wide situation as viewed from his headquarters. Dr. Harold Ruopp, president of the Chicago Church Federation, will preside.

* *

Arche Group Luncheon

Mrs. Virgil M. F. Griffin of 2225 E. 70th pl. will open her home at 1 p. m. tomorrow for a luncheon meeting of the Arche club's membership committee. Mrs. Thomas B. Brown is committee chairman.

ORPHAN ANNIE

WHAT'S TH' MATTER, CHIEF?
THAT CORONER'S JURY IN THERE! GAD, WHAT CHARACTERS!
MEN AND WOMEN FROM RIGHT HERE IN TOWN, AREN'T THEY?
SURE! BUT JUST THE SAME SORT WHO USED TO HANG THEIR NEIGHBORS AS WITCHES! EVIDENCE MEANS NOTHING TO THEM!
5-31-45
THEIR MINDS ARE MADE UP! THEY DON'T WANT EVIDENCE— ALL THEY WANT IS A VICTIM!
HAROLD GRAY

GASOLINE ALLEY

NINA, I'LL BE AWFULLY SORRY TO HAVE YOU AND CHIPPER GO AWAY.
WE DON'T WANT TO LEAVE YOU EITHER, JUDY.
BUT SKEEZIX IS STATIONED AT BRISK FIELD AND, OF COURSE, WE WANT TO BE TOGETHER.
CAN I COME AN' SEE YOU— I MEAN, MAY I?
OF COURSE YOU MAY. WE'D LOVE TO HAVE YOU THERE.
YOU KNOW, MY DOLLS AREN'T GOIN' TO BE THE SAME ANY MORE. NOW THAT WE'VE HAD CHIPPER!

Mary Meade's Menus for Week

	BREAKFAST	LUNCH	DINNER
FRI	Apple Juice Eggs Benedict on English Muffins Coffee Milk	Tomatoes Filled with Cottage Cheese Left-Over English Muffins Prune Whip Cocoa	Halibut Steaks, Cucumber Sauce Whipped Potatoes 10 Minute Cabbage Grapefruit, Watercress Salad Rye Bread Honey Cake Milk, Tea, or Coffee
SAT	Sliced Oranges Oatmeal with Honey Enriched White Toast Coffee Milk	Corn Chowder, Crackers Lettuce and Mayonnaise Sandwiches Fruit Cup Malted Milk	Broiled Canned Ham Slices Baked Beans Carrots Cole Slaw Brown Bread Sherbert, Cookies Milk Tea or Coffee
SUN	DINNER Broiled Grapefruit Halves Bakery Coffee Cake Shirred Eggs Coffee Milk	DINNER Mock Chicken Legs with Gravy Baked Sweet Potatoes Asparagus Spiced Peach Salad Enriched White Bread Strawberries with Cream Milk Tea or Coffee	SUPPER Crabmeat Salad Relish Tray Hard Rolls Bakery Sponge Cake Butterscotch Sauce Cocoa
MON	Prune Juice Baked French Toast, Sirup Coffee Milk	Liver Sausage with Eggs [Prize Recipe] Shredded Cabbage and Orange Salad Oatmeal Cookies Milk	Salmon Shortcake Fresh Peas Tossed Combination Salad Whole Wheat Bread Cherry Rice Pudding Milk Tea or Coffee
TUES	Orange Juice Bran Flakes Popovers, Jelly Coffee Milk	Mushroom Maryland [Prize Recipe] Tossed Green Salad Chocolate Cookies Milk	Stuffed Baked Veal or Pork Chops Parsley Potatoes Corn on the Cob Broiled Tomato Slices Whole Wheat Bread Banana Snow Milk, Tea, or Coffee
WED	Prune Juice Fluffy Omelet Graham Muffins Coffee Milk	Molded Vegetable Ring [Prize Recipe] Hot Cornbread Half Grapefruit Milk	Tuna-Chip Casserole Green Beans Waldorf Salad Vienna Bread Spiced Cup Cakes Milk Tea or Coffee
THURS	Grapefruit Halves Fried Cornmeal Mush, Sirup Coffee Milk	Asparagus Soup Cream Cheese and Jelly Sandwiches Celery Sticks Left-Over Cup Cakes Milk	Creole of Beef on Noodles Fresh Broccoli Grated Carrot and Raisin Salad Enriched White Bread Apricot Sponge Milk Tea or Coffee

Pilgrim Colony to Hold Anniversary Luncheon

Pilgrim colony of the National Society of New England Women will celebrate its 11th anniversary with a luncheon at 1 p. m. today in the Edgewater Beach hotel. Mrs. Charles W. Coltrin, president, will be assisted in conducting the meeting by three newly elected officers, Mrs. A. W. Hobart, vice president; Miss Edith Alden Rosa, secretary, and Mrs. E. Anderson, registrar.

Clean-Up Poster Winner to Be Guest at Luncheon

The Chicago Association of Commerce will give a luncheon next Thursday in the Grand ballroom of the Hotel Sherman for Muriel Lane, Von Steuben High school senior, who won a $200 art school scholarship as first prize in a poster contest sponsored by the association in connection with a cleanup campaign.

Ration Roundup

RED STAMPS

Y Z A B C D 5 5 2 2 2 2	GOOD THRU JUNE 2	E F G H J 2 2 2 2 2	GOOD THRU JUNE 30
K L M N P 2 2 2 2 2	GOOD THRU JULY 31	Q R S T U 2 2 2 2 2	GOOD THRU AUG. 31

BLUE STAMPS

M J K L M 2 2 2 2 2	GOOD THRU JUNE 2	N P Q R S 2 2 2 2 2	GOOD THRU JUNE 30
T U V W X 2 2 2 2 2	GOOD THRU JULY 31	Y Z A B C 2 2 1 1 1	GOOD THRU AUG. 31

SUGAR—Book 4, sugar stamp 35, 5 pounds, expires Saturday. Stamp 36, 5 pounds, expires Aug. 31. Ration boards now accepting canning sugar applications.

SHOES—Book 3, airplane stamps 1, 2, 3, each good indefinitely for one pair.

FUEL OIL—Period coupons 4 and 5 [1943-'44 heating season] and period coupons 1, 2, 3, 4, 5 [1944-'45 heating season] good thru Aug. 31.

GASOLINE—A15 coupons expire June 21; B6, B7, C6, C7 coupons good until further notice.

WASTE FATS—Each pound worth 2 red ration points and 4 cents.

May 31, 1945

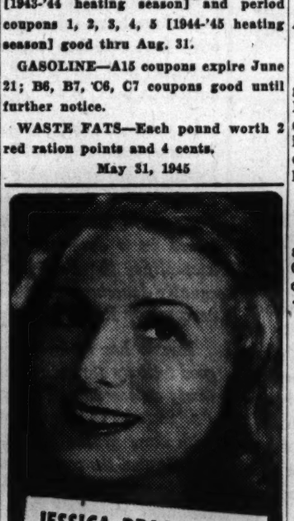

JESSICA DRAGONETTE
singing star of the radio says:
"I use and cheerfully recommend Arrid. Arrid never irritates my skin. Never harms the most delicate fabrics. That's why I'm an ardent Arrid booster."

New Cream Deodorant
Safely helps
Stop Perspiration
1. Does not irritate skin. Does not rot dresses or men's shirts.
2. Prevents under-arm odor. Helps stop perspiration safely.
3. A pure, white, antiseptic, stainless vanishing cream.
4. No waiting to dry. Can be used right after shaving.
5. Awarded Approval Seal of American Institute of Laundering — harmless to fabric. Use Arrid regularly.
39¢ Plus Tax Also 59¢ size
ARRID
THE LARGEST SELLING DEODORANT

Girl Bemoans Etiquet Lack in Some Boys

BY SHEILA DALY

[Copyright: 1945: By The Chicago Tribune]

In these days when dates are few and far between and a good boy is hard to find, it's a rare thing for a gal to complain when a fellow does ask her to split a Saturday night of fun. But here is a letter from a girl who thinks it might improve boy-gal relations if a few of the Joes would skim over the etiquet book before setting out for a bright lights evening:

"I wish boys wouldn't think 'manners' are old fashioned. No girl can have real respect for a boy who cannot show his respect for her by observing small courtesies. Older persons have a right to wonder 'what this generation is coming to.'

"On the bus one day last week I saw an older man rise to let an older woman have his seat. Before she could sit down a rowdy high school boy pushed into the seat. And he kept it, too. Boys may complain about girls being 'khaki wacki' or having 'the navy blues,' but fellows seem to learn manners in the service. They act as if they appreciate a girl and treat her as if they enjoy being with her, not as if they were doing her a favor by taking her out.

"Many of my friends agree that we would rather stay home and 'tend to our knitting' than be treated condescendingly. We feel that the boys' actions are the result of the undue attention paid them because of the man power shortage. Instead of reacting this way, I think they should do their best to preserve etiquet as a part of the American way of life."

A gal has no way to combat a rude boy except by refusing to go out with him and, after all, Saturday night is the loneliest night in the week, so when a few girls lowered standards, politeness hit a new low for every one. "Consideration and mutual respect" are part of the basic law of human relations. Sometimes fellows find that out in kindergarten; sometimes they go about stepping on toes and slamming doors right up to their 18th birthday. But when they do get the pitch on what makes a smooth boy, it's a smooth girl they'll be looking for. So mind your "please" and "thank you's." For a good man, you can wait, can't you?

* *

Lake Forest Mothers to See Garden Slides

Mrs. Ward McMasters will show garden slides for the Lake Forest Mothers' club at its closing meeting of the season at 8 o'clock tonight in the Lake Forest Y. W. C. A. center. The hostess committee is headed by Mrs. J. G. McVeiegh.

* *

Outing Club Picnic

The Outing club will have a hike and picnic Sunday in the Deer Grove vicinity under the leadership of Robert S. Barker.

HIGH SCHOOL SPECIAL

By Suzi

A Tip-Off on Something Extra They're Showing Now

Good looking soap and water play clothes come in smart pastel colors, pink or blue, contrasted with black. Illustrated are the new clam digger shorts of butcher's weave rayon topped with a coolie coat with black frogs. A black skirt and bra are alternate pieces for a complete play or work outfit. Available in a Chicago store.

* *For information, write Suzi, care of Tribune. Inclose stamped, addressed envelope. Or call Tribune Public Service Office, 1 S. Dearborn, Superior 0200.*

$5 PRIZE RECIPE

Scrambled Brains and Eggs
[Serves six]

1 pound calves' brains, boiled
5 eggs, slightly beaten
1 teaspoon salt
⅛ teaspoon pepper
2 tablespoons catchup
2 tablespoons chopped parsley
¼ cup margarine

Wash brains, remove membrane, and soak in cold salted water about ½ hour. Rinse, cover with boiling water, add 1 teaspoon salt and 1 tablespoon vinegar or lemon juice, and boil gently for 15 to 20 minutes. Drain and plunge into cold water to make firm. Cut brains in small cubes and mix with eggs, salt, pepper, catchup, and parsley. Melt margarine in large frying pan, add brain mixture, and cook slowly, stirring enough to scramble.

MRS. L. A. TUREK,
4319 W. Jackson blvd., Chicago

Send your favorite recipe to: Recipe Contest, Chicago Tribune.

'Midsummer Nightmare'

By Christopher Hale

[Copyright: 1945: By Mrs. Frances Stephens]

INSTALMENT XXXIV.
ENGINE DESIGN SAFE

"What's this?" Miss Warburton almost stumbled over a black snakelike hoop in the grass. The senator held her up.

"The hose. They've got all the garden hose in the place joined together. There's no outdoor faucet at the workshop. Water has to come from the house. It's to be hoped the electric pump won't break down. Altho it isn't doing much good."

"Why doesn't some one call the fire department?" she stopped short.

"They have, they have. They've thought of everything. Kimball's been on the phone ever since they discovered it, trying to get help. It seems the regular driver of the township fire engine was in a car accident a few days ago and the caretaker at the engine house couldn't remember who'd been appointed in his place. I understand these drivers are farmers who are paid only for the specific hours they put in at the fires."

Two people came from the fire.

"Some sight, isn't it!" Kim panted. "Poor old Gerrit."

Winnie burst out, "I've been trying to get him to call Grand Rapids. There'd surely be time to get a fire engine out here before this dinky little township thing comes."

Kim sighed. "Will some kind soul beat it into her head that fire protection stops at the city limits?"

"You mean, they'd just let this place burn down because it was outside?" Winnie's voice shook.

"This is seven miles out of town. It isn't as if it were just over the border, dear," Miss Warburton slid an arm around her. "Don't take it so hard. The engine plans are safe and the place is insured. It's too far away from the other buildings to endanger them, with no wind at all."

Winnie nodded. "If only Kim wouldn't be an idiot. Look at his left hand. It's horribly burned." She indicated a fat white mitten Kim was wearing.

He gestured, impatiently.

"It's nothing. You should see poor old Sybrand. Both his hands are badly burned. He's been in a dither for fear Gerrit would blame him for not waking him up so he could rescue things, so I helped him break a window over Gerrit's workbench. We knocked out all the glass and both reached in and pulled out a row of Gerrit's notebooks on the counter under the window. All of a sudden something exploded. Can of oil or paint, I suppose."

Miss Warburton made a sympathetic grimace. "Have you sent for a doctor?"

Kim waggled his hand in front of her. It was most professionally bound up. "Didn't have to. Doctor came along with the crowd. He'd been out on a night call, stopped to see the show. He wanted to take us up to the house but Mr. Jennesma wouldn't spare the time so he had to do it by flashlight. But he did a good job, at that."

"O, boy!" Winnie squealed. "There goes the roof!"

A great flaming section sagged lower and lower while every one held his breath. Then it cracked and dropped.

"If it had to do this," Winnie said, "I'm glad I didn't miss it."

"Look at all the timber in that building!" Sen. North cried. "A criminal waste! A barn."

"You wouldn't have thought so in 1854. They say this was all magnificent forest, then."

Sybrand Jennesma came hurrying out of the dark, shouting hoarsely for Kim. His white shirt was torn and scorched in two places.

Miss Warburton touched his arm to get his distracted attention. "Were you badly hurt, Mr. Jen.?"

Jerking away, he roared, "Don't stop me. Terrible hurry. O there you are, Kimball." Taking one step toward Kim he stopped, then deliberately came back. His voice shook. "I . . . I'm sorry, Miss Warburton. I didn't mean to speak to you like that. I . . . I'm . . . so . . . so . . . well I hardly know what I'm doing."

"Please don't think of it for another second. I know how you must feel. Couldn't you sit down and rest . . . just for a short while?"

He shook his head, dazedly.

"Coffee," said Winnie. "That's what he needs. I'll go up to the house and make some."

Sybrand nodded exhaustedly. "Yes. Get the cook up. Maybe it would clear my head a little."

"Do your hands hurt much?" Miss Warburton asked again. She led him over to a low brick wall.

They sat down in a row.

"I've done everything . . . everything I can think of," Sybrand whispered. "O, why doesn't the fire engine come? My poor brother. I hate to think of his waking up and finding what has happened."

Miss Warburton, watching his face with the deepest sympathy, thought, why he is afraid! Afraid of Gerrit, not for him.

"What have we done that all these troubles should happen to us?" he muttered over and over with variations.

Nobody tried to answer. Now and then he admitted his hands hurt rather badly.

Winnie came back miraculously soon with a basket over one arm and a heavy pot of coffee in the other hand. Kim went to meet her. Winnie explained that the cook had anticipated the order and the coffee was ready when she reached the kitchen.

She was also the bearer of a message.

"Your wife was in the kitchen, Mr. Jennesma. She wants to know if there was any money in the safe in your brother's workshop. She wants you to come up and tell her how bad the fire is."

Sybrand grunted.

"Hasn't she got legs, and eyes? Let her come out and see for herself. O, I know . . . her asthma's bad. She should see the burns I've got on my hands. Then she'd have something to groan about. Here. Let me take that."

Winnie had been trying to tilt a full coffee cup to his lips. He put up his thick padded hands and managed to hold it between them. But, Miss Warburton reflected, certainly he would have to be fed.

Suddenly, a shrill, banshee wail rose and fell in the distance.

"Here they come," Winnie squealed and dashed off.

Kim cried, "I'll head them off at the gate and turn them into the back drive." And he was gone, too.

Sybrand, dropping his cup, stood up. He glanced at the house and at the fire, muttering his indecision. If that noise awoke Gerrit, he wanted to break the disaster to him first, to soften it with reminders of the insurance and that the precious engine design was safe. Thus Miss Warburton, watching him and knowing him so well, read his thoughts.

But at last he started off, wearily toward the fire.

[Continued tomorrow]

Simply Smart

Either with or without a collar, this utterly simple frock will be a good standby in your summer wardrobe. It's cut for coolness, economy, and easy sewing. Stripes make up effectively, as do polka dots and small prints enhanced with contrasting binding. Style No. 3883 is designed for sizes 10 to 20. Size 16 requires 3½ yards of 35 inch fabric for dress with collar, 3½ yards for model with square neck, plus ⅛ yard of contrasting.

Order Ulotilde patterns from Chicago Tribune, P. O. Box 537, Grand Central Annex, NEW YORK CITY. Print name and address; state size. Each pattern is 10 cents, plus 2 cents for mailing.

WALGREEN'S PRESENT:

For a more beautiful COLD WAVE PERMANENT in 2 to 3 hours

GIVE YOURSELF A Portrait

COLD WAVE PERMANENT at home

in only 2 to 3 hours . . . with the same quality materials used by many Beauty Salons in expensive cold waves

It's really so simple—all you do is put your hair up in curlers which are included in each PORTRAIT packet, dab each curl with PORTRAIT Permanent Waving Solution . . . and in just 2 or 3 hours let everyone admire your new found loveliness . . . a halo of beautiful, gleaming, long-lasting curls and waves. PORTRAIT is perfect for children's soft, fine hair, too! Insist on the genuine . . . your hair deserves the best . . . Ask for PORTRAIT Permanent Wave.

CEILING PRICE $2.00
Amazing value $1.49 PLUS TAX

Quality is true economy — always ask for PORTRAIT Cold Wave Permanent. There is nothing finer.

INCLUDES CURLERS AND EVERYTHING YOU NEED

Walgreen Drug Stores

Evening in Paris

GLORIOUSLY, YOUTHFULLY BECOMING Face Powder!

"Triple Color-Blended" shades so fresh and lovely they bloom in beauty on your skin.

FACE POWDER $1.00 • LIPSTICK 50c
ROUGE 50c • PERFUME $1.25 to $10.00
(All prices plus tax)

BOURJOIS
NEW YORK DISTRIBUTORS

"Romance, Rhythm and Ripley," Thursdays, 9:30 P. M., CWT., Columbia Network

A GREAT FOOD!

Kellogg's CORN FLAKES

"THE GRAINS ARE GREAT FOODS" — W. K. Kellogg

Kellogg's Corn Flakes bring you nearly all the protective food elements of the whole grain declared essential to human nutrition.

Third Knollwood Horse Show to Be Held as Benefit July 1

BY JUDITH CASS

GOOD news for equestrians is contained in the announcement that the third annual Knollwood Horse Show has been set for Sunday, July 1. The program will continue all day long from 10 a. m., with an hour out for luncheon, and again proceeds from the benefit will be divided among several charitable organizations caring for children.

If Mrs. Louis F. Swift wins the President's trophy, contributed two years ago by George Rossetter, for the third successive time this year, she will acquire it permanently for her trophy collection. Some of the others contributing trophies for the show are the Champ Carrys, the Charles Dennehys, and William Roy Carney, who gave the handsome Paul Revere silver bowl won last year by Miss Barbara Bentley as a challenge trophy for junior jumpers.

The same committee that planned last year's show will be in charge this year, including Mrs. Donald Easter as chairman, Mr. Easter, Lucius Teter, Mrs. Philip Reddy, Mrs. Frederick Koch, Mr. and Mrs. Charles Steele, and Edward F. Wilson.

New to the show this year will be a junior committee, headed by Miss Marion Carry as chairman and including her sister, June; Miss Joan Templeton, Miss Jean Carney, Miss Joan Monroe, Miss Jean Scharin, Miss Bentley, and Miss Jean Reddy. Miss Marion Carry, who always is called Nonny, rode this winter with the Monmouth county hunt in New Jersey while attending Sarah Lawrence college, and her younger sister has taken several ribbons at Foxcroft.

James Emmett will serve as the show's ringmaster, and Francis Newcomb will announce the events.

Here and There

Chicagoans who remember the former Sarah Spencer from her debut days here will be interested to hear she and her French husband, Maj. Georges Thenault, have been reunited in Washington, D. C., and soon will go to their summer home in Harwichport, Mass. Washington was the first meeting place of Mme. Thenault and her husband, who commanded the Lafayette Escadrille in the last war. The Thenaults lived in France until shortly before it was invaded by Germany, when Mme. Thenault brought their two children to Washington to live for the duration

The Thenaults will be joined soon at Harwichport by Mrs. George Starkweather Haskell of Evanston and her daughter, Anne, who will visit them for several weeks. Mr. and Mrs. Haskell will go east Monday to attend Anne's graduation June 7 from the Mary C. Wheeler school in Providence, R. I. During their absence the Haskell's younger daughter, Joan, a sophomore at Roycemore, who will enter Miss Wheeler's in the fall, will stay with her grandmother, Mrs. Alfred H. Gross, in Evanston. The Haskells' elder daughter will be a debutante next season.

Also receiving her diploma from Miss Wheeler's on the 7th will be Miss Patricia Selz, whose parents, Mr. and Mrs. Austin Selz, will go east for the event.

Engagement News

Miss Katherine Wolleson, who all her life has been a navy daughter, soon will be a navy wife. Today Capt. Edwin A. Wolleson, who is in command at Navy pier, and Mrs. Wolleson of Evanston are announcing the engagement of their daughter to Lt. Comdr. Everett B. Williams Jr. of the naval reserve, son of Dr. and Mrs. Williams of Cuyler av. Comdr. Williams was at home recently on a 30 day leave from the Pacific and now has gone to Providence, R. I., to help put into commission a new ship of which he will take command. The wedding will take place in Providence next week, probably June 8.

Miss Wolleson now is in Providence visiting Miss Ruth Lofquist, whose father, Capt. E. A. Lofquist, formerly was chief of staff and aid to the commandant of the 9th naval district, stationed at Great Lakes. Mrs. Wolleson will go east for the wedding and if Capt. Wolleson can get leave at that time he will accompany her.

Miss Wolleson attended the Flintridge school in Pasadena, Cal.; the San Luis school in Colorado Springs, Colo., and the Frances Shimer. Her fiancé was graduated from Northwestern university.

Wedding News

In a ceremony at 4 p. m. today in the Cottage of Hampshire House, New York City, Bradford Laurin Tobey, son of Mrs. Lansing Warner of Hubbard Woods, will take Miss Mary Harrison Reisinger, daughter of Mrs. Mary McKee Reisinger of Greenwich, as his bride. Curt H. Reisinger of New York will give his daughter in marriage, and the bride will be attended by her sister, Mrs. Joseph J. Morsman Jr. of Darien, Conn., whose husband is the son of Mr. and Mrs. Morsman of Lake Shore dr. A small reception will follow.

Mrs. Warner and the bridegroom's brother, William Robert Tobey, who will be best man, and his wife have gone east for the wedding. The bride is a great granddaughter of President Benjamin Harrison and a direct descendant of President William H. Harrison. She attended the Knox school and Connecticut college. Mr. Tobey was graduated from the Choate school and the University of North Carolina. He and his bride will live in Glencoe. Mr. and Mrs. Morsman will welcome their new connection to Chicago before departing June 17 to spend the summer in the Adirondacks.

Hello! I'm GINGHAM GIRL

I belong to the NORCROSS FAMILY

LOOK FOR ME ON NORCROSS GREETING CARDS

The Inquiring Camera Girl

BY MARYON ZYLSTRA

[The Tribune will pay $5 for each interesting question submitted by a reader and used by The Tribune. Today's question was submitted by Helen G. Horrigan, 548 Rush st.]

THE QUESTION

What was your most interesting or amusing contest experience?

WHERE ASKED

La Salle hotel. [Asked of persons attending the spring forum of the Chicago Contest club.]

THE ANSWERS

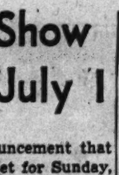

Ann Wiseman, housewife, Homewood—It was a statement contest sponsored by a chewing gum company. Several members of the club had entered and we wondered when the winners were to be announced. I called the company to find out. My name was taken and the company sent me a $5 prize. I hadn't entered the contest.

Mrs. Steve Converse, telephone order clerk, 2117 Sheffield av.—When I first started, I won $1,000 in a contest. At the same time my home burned down. I met some friends for lunch a few days later. One had heard about my luck and was congratulating me. The other knew about the fire and was consoling me.

Mrs. Bruce Robertson, housewife, 913 Maple av., Evanston—I entered a contest for a waffle iron. I had just broken mine. The day the contest ended the sponsors announced on the radio, "There are now 500 happy women in the country who have received waffle irons." I was disappointed, but a month later I received an iron as a winner.

Mrs. R. H. Nelson, housewife, 122 E. 73d st.—This was in 1923 when I was 15. The telephone rang and a voice informed me I had won first prize of $500 in a contest. I replied that it must be a mistake, because I didn't remember entering. It had taken a year to judge the entries and by that time I had forgotten the contest.

Tiny Bodices Add Accent to Dance Dresses

BY REA SEEGER

Unlimited yardage marks the new dance dresses as this summer's best heart breakers. Tiny, fitted bodices that accentuate the smallest of waistlines help also to dramatize the extreme width and swirl of a floor length skirt. Filmy sheers in layers or folds of pastel and white and black materials drift over petticoats or slips of matching taffeta. And what completes the fashion picture of such soul satisfying romantic gowns for the dancing crowd are the ruffles, lace edgings, flounces, ribbons, and flutings that are used for contrast trim.

Bouffant gowns are back in the spotlight. They never really completely disappeared, but this summer you'll find larger and more tempting collections — collections that are unusual because of the exquisite, delicate colors and the many all whites and the very effective white sheers trimmed with black lace. Second to the beauties in all white come those of shell pink, then the gowns of robin's egg blue, daffodil yellow, and the very subtle charmers in dove gray. Most of the skirts are gathered to define a small doll waistline. Some have fitted bodices with featherweight boning to keep the silhouette slim and smoothly fitted.

Black lace in bands is used most effectively in wide skirts and for the contrast of the bodice. Flounces gathered to an already wide and gathered skirt provide extra swirl for dancing. Off-the-shoulder decolletage becomes even more flattering when the shirred ruffles are edged with black lace. Sashes have come back again. Some are tied demurely and simply around and over the dress, each ending in a huge bow at the back; others are inset to the waistline of the gown, with fluttering streamers and bows at the back. Most of the dance dresses are made of net and sheer organdylike materials. The airy drifts of fine net unquestionably are the most picturesque.

Thru the Looking Glass

After a good deal of vacillating, the weather finally seems to be going warm, and we hope you're set for it.

In winter it's the thing to be smart and sophisticated; in summer the height of smartness is to look cool and clean. This is best accomplished by the fine old maneuver of being clean, extra clean—of scrubbing oftener, and wearing clothing that's scrubbable and tubbable, too.

And you can heighten this precious illusion of scrubbed freshness if you are faithful about the little things of grooming, of which by far the most important is your consistent, unfailing use of a good deodorant or anti-perspirant. Without that all is lost. The sheerest fabrics, the loveliest, coolest colors, and the smartest lines in summer dresses won't help a bit if basically there is even an occasional whisper of the dread odor of perspiration about your person.

Then there is the matter of fragrances; they can foster the illusion of freshness wonderfully. Toss oil or salts into your tub, and see to it that they're scented with a fragrance that's a far, far cry from your winter favorite that is heavy and sophisticated. Try something lemoney, or a bright floral fragrance like carnation, or lily of the valley, or a cool, true violet.

Use a powder for your face that is a bit more absorbent than that you use in winter. What's commonly described as a "heavier" powder will be best for most of us in summer, when the oil is apt to ooze all over the nose and chin. Such powder will pick that excess oil up a little better and save you the embarrassment of a shiny, hot looking face.

Use bath powder, too, in summer time. Your clothes will feel at least 50 per cent less sticky if the surface they cover is smoothly filmed.

ELEANOR NANGLE.

Swirling Skirts of Filmy Sheers for Summer Parties

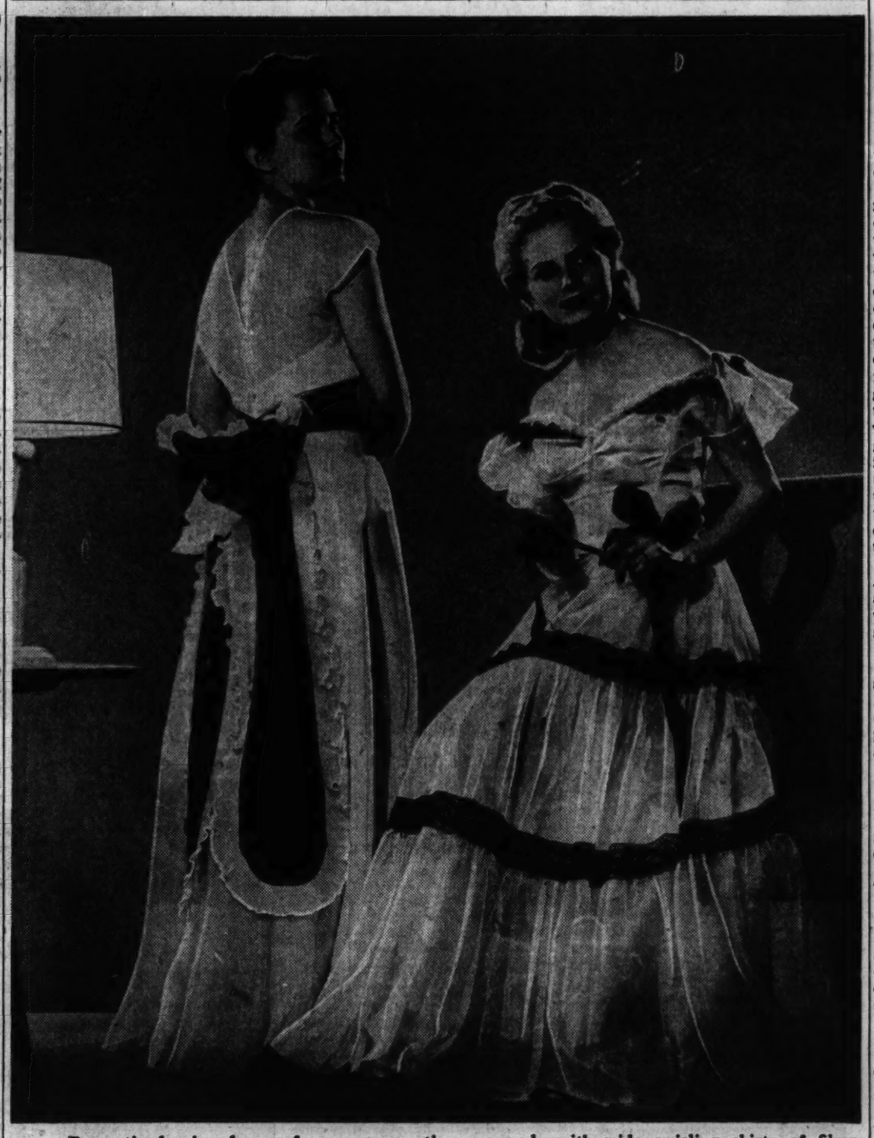

Romantic dancing dresses for summer parties are made with wide swirling skirts of filmy sheers and with plenty of eye appeal in the ruffles and trim. At left: White sheer over a white taffeta slip with contrasting girdle belt of cerise that ends in a big bow and two long streamers. At right: Picture book dance dress of pale shell pink sheer, trimmed with black lace bands and sashed with black velvet ribbon tied at the side. Available in a Chicago store. [TRIBUNE Studio Photo]

White Collar GIRL

BY RUTH MAC KAY

Goldfish Bowl

A customer made a purchase in a department store the other morning and later found a slight error in the sales slip. The department head to whom she reported the error claimed it was due to new, inexperienced help.

"This store has been running 50 years," she said, "and for 50 years there's been the same problem: The older, experienced clerks will not help the new ones. There's not a sales person in the section who couldn't have instructed the new girl, but it's like putting an extra goldfish in the bowl—the ones that got there first are hostile."

The statement unhappily is true, especially where there is considerable competition for commissions on sales. Department stores, however, are increasingly on the lookout for employes who are willing to cooperate, who have confidence that there are sales enough to go around, and have sufficient loyalty to know that a satisfied customer is the responsibility of all. For, the more efficient the entire selling force, the more business for the store—and the more profit to the individual. It shouldn't take much of this line of reasoning to do away with the goldfish bowl treatment of the new employe. Anyway, why not give it a try?

Secretary

Amalgam of ambassador,
Wheel-horse and office clerk,
And one who surreptitiously
Does the boss' work!

BOB PROVIDENT HEIM.

Dear Diary BY BECKY

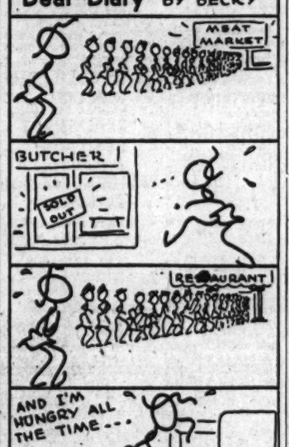

Initials

How about an initials contest? There's C. A. A. meaning two different things, "Civil Aeronautics administration" and "Chicago Athletic Association" . . . RCA meaning "Retail Credit association" and "Radio Corporation of America" . . . there's CCH, "Commerce Clearing house" and "Cook County hospital" . . . and CIT, "Commercial Investment Trust" and "California Institute of Technology." Any other initials with different meanings?

DEE.

Long Time Ending

One more opposite to end all opposites: Says my boss, Big Thunder: "Please let us have an *early* report of the *latest* developments."

PROSPECT AV. LOU.

Dis and Data

"My Paycheck Needs a Transfusion," in the June issue of She magazine, is an anonymous article written by one of this column's contributors. You won't want to miss it. . . . Peggy Patience, the lovely Jon Sierra model appearing in the role of a gypsy in "Countess Maritza," is a former Chicago white collar girl; she had an office job with a steel company until she sauntered into a model studio, hummed a tune for the manager—and now is on the stage. . . . Our Spring and Romance department reports that readers are inquiring about the address of Cullie, our WCG torch singer who pens those love-lorn verses. . . . There's a new book about the small town switchboard operator called "Party Line," by Louise Baker.

ON THE AISLE

By Claudia Cassidy

USO "Oklahoma!" Next to Penicillin, Says Soldier, As Local Hospitals Ask for More Entertainment

Memorial day brought a letter from Henry F. Tenney, chairman of the Chicago chapter of the American Red Cross, about a meeting being arranged for next week to make plans to comply with requests from military and naval hospitals in this area to double the schedules of entertainment for wounded service men. It came in the same mail with a Theater Guild report, by way of a former New York newspaper man, writing from Dutch New Guinea, "Wanted you to know that we had 'Oklahoma!' at the general hospital where I'm now a patient and that it probably was the best medication the men have received since penicillin was discovered."

Maybe you would like to hear more of that letter. "There's plenty of good copy in the four day run the U. S. O. cast did here," he writes. "Technically it was as close to New York standards as one could expect. Emotionally it had a lot of overtones: the pajama clad crowd of 7,000 sitting thru a tropical rain to catch every movement; the dancers, slipping, sliding, and falling on the rain swept stage; the guys lying on tilted litters and sitting in wheel chairs; men in casts with arms braced at grotesque angles; the kids of the show coming in the rain after the performance to banter with the bed patients as they were being lifted gently into the ambulances after the show; the cast going thru the wards during the days singing snatches from the show [the GI favorite was Ado Annie and her 'I Cain't Say No'] and serving dinner to the badly wounded men. Anyway, it was something to warm your heart."

Still another Guild show is being offered the U. S. O., provided the actors can get back after 14 weeks. It's "Othello," with most of the original cast. José Ferrer would play "Charley's Aunt" on the side and Paul Robeson would sing at the hospitals.

But all that is overseas and our problem is here in Chicago. I would welcome any suggestions you might make between now and the June 7 date of that meeting.

Smoke, But No Fire

Charles Wright, who plays Clarence in the Erlanger's "Life with Father," calmed a nervous audience at yesterday's matinée when smoke came thru the ventilator as some one doused a bucket of water on a short lived flame.

Visitor

John Van Druten went thru town on his way to New York and the problems that harass the author of long run hits. He has to direct Frances Heflin [sister of Van Heflin] to replace Joan Tetzel in "I Remember Mama," and he has to help Alfred de Liagre Jr., the producer, think up "The Voice of the Turtle" actresses to replace Betty Field, who is ill, and Audrey Christie, getting tired, in New York, and Betty Lawford, also tired, in Chicago.

Notes

"Round Trip," an unsavory echo by the authors of "Wallflower," had Lewis Nichols of the New York Times writing, "The season seems to be drawing to a close with a shudder and none too soon." Sidney Blackmer, June Walker, and Pat Kirkland are in it, along with $10,000 invested by Renee Carroll, Sardi's best known hat check girl. . . . Not even Ethel Waters and Josh White could keep "Blue Holiday" in the black. It closed abruptly, which is too bad for two of the most gifted of Negro entertainers.

World Youth Council Visitors to Be Feted Today at Luncheon

Delegates of the World Youth council now visiting in Chicago as guests of the Y. W. C. A. will be entertained at luncheon today in the Y. W. C. A. Loop center, 59 E. Monroe st. Professional people in youth-serving agencies have been invited to meet the visitors, who will assemble next August in London with youth representatives from 43 countries for a World Youth conference. The delegates will tour the University of Chicago and Northwestern university during the day. Tomorrow night Miss Yang Kang of China will confer with Negro youth leaders at the South Parkway Y. W. C. A., and Miss Frances Damon, executive secretary of American Youth for a Free World, will speak before the Junior Hadassah club. Svend-Aage Pedersen of Denmark will meet with members of the Y. W. C. A. business and professional department at the Loop center, and Lt. Zvonomir Jurisic of Yugoslavia will be entertained at a reception and dinner in the Third Unitarian church.

* *

Commencement Concert

The Northwestern university school of music will give its annual commencement concert at 8:15 o'clock tonight in Cahn auditorium on the university's Evanston campus.

Budget Shops

Stevens

State near Washington

Downstairs at Stevens

Support the "Mighty 7th" Drive Buy War Bonds at Stevens

13.95

Strikingly Smart Street Dress

in cool spun rayon cut like a coat!

City-summer-stunning—this wonderful, spun rayon coat-dress that keeps an about-towner cool and smart. Double-breasted, cut for comfort, strikingly simple—it gives you the assurance of looking well-groomed however hot it gets. Red, Lime, Aqua, Lilac and Grey. 10 to 16. 13.95

Mail and phone orders invited!

Downstairs—State

Direct Subway Entrance

Chas. A. Stevens & Co.

Downstairs at Stevens

Budget Shops

Stevens

State near Washington

Downstairs at Stevens

12.95

Take-It-Easy in Town

in our cool rayon shantung, short-sleeved shirtwaister!

Easy way to keep cool on the job—our plenty practical shantung shirtwaister. Whether you sit at a desk or meet the public—it's always completely comfortable on. Fly-fronted—it speeds up and eases hot weather dressing. Melon, Brown, Dark Green and Black. 12 to 20. 12.95

Mail and phone orders invited!

Downstairs—Sports

Direct Subway Entrance

Chas. A. Stevens & Co.

Downstairs at Stevens

CLEARANCE!

FINE WOOL SUITS

All 100% Virgin Wool Fabrics

$28 formerly $39.95—$49.95

$38 formerly $55 to $85

women's and misses' sizes—second floor

John T. Shayne

michigan avenue at randolph

Neumode

OR CREW SOX

19¢

29¢

39¢

Both styles available in white, pastels or dark shades

21 Neumode Hosiery Shops in Chicago and Suburbs

SHOP 20

CLEARANCE

Spring and Early Summer Apparel and Accessories

Suits, daytime and evening dresses, coats, jackets, knitted dresses at substantial reductions. Lightweight summer woolens, cool summer cottons included. Also millinery, blouses and other accessories.

Sixth Floor

Marshall Field & Company

Looking at Hollywood

By Hedda Hopper

HOLLYWOOD, Cal., May 30—**Barbara Stanwyck** is set to play Catherine in "The Searching Wind" for **Hal Wallis**. **Lillian Hellman**, who wrote it, may bring the finished script out in July. . . . It was **John Decker** who painted Barbara as the angel of death for "The Two Mrs. Carrolls." . . . Congratulations to **Priscilla Lane** and **Maj. Joe Howard**. They're having a baby. . . . **John Harvey**, who co-starred with **Betty Grable** in "Pin-Up Girl," has been here two years. That's all he's done. But while waiting, he and his wife, **Judy Parrish**, wrote a play about their struggles, and a Broadway producer wants to do it. So John's got his release and they're on their way back to Broadway. . . . **Sam Wood** has **Gen. De Gaulle's** permission to make "Tatiana" in France, and don't be too surprised if **Ingrid Bergman** does it. After all, she has a weakness for Wood's direction. He did "Bells" and "Saratoga Trunk."

A Pretty Beggar She'd Be

Joan Fontaine may soon be on the corner with a tin cup in her hand. She's on her third or fourth suspension. Last story submitted to her was "While We Wait"—a little yarn **David Selznick** picked up five years ago for $4,000. She had words with her boss back in New York when he said, "You're a fool if you don't re-sign with me. Why, **Jennifer Jones** will have more money in 10 years than you'll have." "I don't doubt it," said Joan, and that ended that. . . . Even our pickets have changed their tactics. Outside the Goldwyn studio, where "Tomorrow Is Forever" is being made, a raft of pickets were uncomplimentary as various players went thru the gate. Today, however, all is sweetness and light. A phonograph is playing Viennese waltzes and the walkers cheer actors as they go into the lot.

That's What the Man Says

Ludwig Bemelmans phoned from Cedars of Lebanon hospital to say he was down with pneumonia—would his friends please omit flowers and skip visiting him? He's getting much work done, his secretary is beautiful, he's dictating from a horizontal position on his tummy. It seems he was out riding a headstrong mare. The horse threw him, but he clung on, and for four hours was dazed but not blacked out, so he's got pneumonia. That's what he told me. His novel about Hollywood will take three more years to write—most difficult thing he's ever tackled. In other countries characters are either black or white. Here they're six shades of green. His leading character is a cute little pig. Well, **Disney** glorified three of them. . . . Since her Metro release, **Myrna Loy** is talking a deal with **Hal Wallis**. But I don't believe Myrna wants to tie up with any one. She'd be smart to free lance and do a picture when a good one turns up.

All Around the Town

Somerset Maugham will be a house guest with **George Cukor** while here working on his own story, "Razor's Edge." . . . Well, what do you know? **Jimmy Dorsey** bought **Tony Pastor** a saxophone. . . . I swooned—and he nearly did—when **Dick Powell** was stopped by two lady leathernecks who handed him some cigarets and chewing gum. . . . "Man shortage!" said a pal, when he saw **Mrs. Jerry Colonna** and **Mrs. Bob Hope** dining alone at Tall o' the Cock. . . . **Louise** ["Roughly Speaking"] **Randall Pierson** is throwing a champagne party as her husband, **Harold**, is decorating a shop in the valley. That's about the only thing he hasn't tried. I don't mean champagne—decorating. . . . **Clive Brook** arrives here the middle of June.

[Copyright: 1945: By The Chicago Tribune.]

Weddings Announced

Announcement is made of the marriage May 4 of Miss Adrienne Moran of Pine av. to Lt. Zac H. Reisner of Beloit, Wis. The bride, acting organist in the First Congregational church of Oak Park, received her master of music degree from the University of Michigan. Lt. Reisner attended Northwestern university and spent two years with the army in the Aleutians. He and his bride are at home at Camp Lee, Va., where he is attending the field officers' training school.

Announcement is made of the marriage May 27 of Ensign Margaret Anne Harrison of the WAVES, daughter of Mr. and Mrs. Benjamin D. Harrison of Altadena, Cal., to Lt. Charles Duane Cory of the naval reserve dental corps of Chicago. The ceremony took place in the Westminster Presbyterian church, Los Angeles, Cal. Lt. Cory and his bride are stationed at the United States receiving station at San Pedro, Cal. They will live in Chicago after the war.

Friends of Mrs. Viola Mogan Stevens and 1st Lt. Judson F. Stevens of the army will be interested to learn of their remarriage April 23 in Newport News, Va. Mrs. Stevens is the daughter of Mrs. George Mogan of Green Bay, Wis., and Lt. Stevens is the son of Mrs. John H. Stevens of Manchester, N. H. While Lt. Stevens is on duty with the army transport command, his wife is at home in Arlington pl.

DOWNTOWN

BUY MIGHTY 7th WAR BONDS — Immediate Delivery - Day & Night - Incl. Sat. and Sun

BALABAN & KATZ Air Conditioned THEATERS

CHICAGO — STATE NR. RANDOLPH — Op. 9:30 a.m. Last Show 8:30
gals...gobs...beauty! Veronica LAKE • Sonny TUFTS • Eddie BRACKEN • Marjorie REYNOLDS
"BRING ON THE GIRLS" IN TECHNICOLOR — Paramount's Hollywood
STAGE: DAVE APOLLON • CONDOS BROS. • NIP NELSON • LOU BREESE
Extra Tomorrow JOAN MERRILL — Charlie McCarthy's singing sweetheart

ROOSEVELT — STATE NEAR WASHINGTON — Open 9:45 a.m. Last Feat. 10:30 p.m.
STRANGE LOVE AFFAIR—shared by three strangers!
5th dramatic week!
SELZNICK INTERNATIONAL presents
GINGER ROGERS • JOSEPH COTTEN • SHIRLEY TEMPLE
"I'LL BE SEEING YOU"
RELEASED THRU UNITED ARTISTS

BY DAY he courted her! BY NIGHT he walked in his sleep!
SPENCER TRACY • KATHARINE HEPBURN
"Without LOVE"
MGM's romantic romp
LUCILLE BALL • KEENAN WYNN
UNITED ARTISTS — Open 9:45 A.M.

GARRICK — Open 9:15 a.m. Last Feature 10:40 p.m.
SPECTACULAR IN TECHNICOLOR!
MARY O'HARA'S THUNDERHEAD — SON OF FLICKA
20th CENTURY-FOX PICTURE
with RODDY McDOWALL
PRESTON FOSTER • RITA JOHNSON

MIGHTY 7TH WAR LOAN BOND Premiere of PEARL BUCK'S BEST SELLER
"CHINA SKY"
Palace—Tues., June 5, 8:30 P. M.
ADMISSION BY PURCHASE OF WAR BOND ONLY

MONROE — IN THE HEART OF THE LOOP — MONROE AT DEARBORN
OPEN 9:30 A. M.—LATEST NEWS
RETURN LOOP ENGAGEMENT
CARY GRANT • JOAN FONTAINE
"GUNGA DIN"
Johnny Weissmuller in "TARZAN'S TRIUMPH"
—STARTS TOMORROW—
"HERE COME THE WAVES" plus "EXPERIMENT PERILOUS" HEDY LAMARR

NORTH
AVENUE DECEMBER 7th!
Buy a MIGHTY 7th War Bond at
Balaban & Katz Theaters

BALABAN & KATZ UPTOWN — LAWRENCE
LAST DAY! SONJA HENIE—IN COLOR! "IT'S A PLEASURE"
Pat O'Brien, "HAVING A WONDERFUL CRIME"
Tomorrow: Mickey Rooney, 'National Velvet'
EXTRA! Dane Clark, "I WON'T PLAY"

BALABAN & KATZ GRANADA — SHERIDAN AT DEVON
LAST DAY! RAYMOND MASSEY, FAYE EMERSON, "HOTEL BERLIN"
Plus Jimmy Lydon, "STRANGE ILLUSION"
Tomorrow: Lana Turner, 'Keep Your Powder Dry' and Robt. Benchley, "Pan-Americana"

BALABAN & KATZ RIVIERA — BROADWAY AT LAWRENCE
LAST DAY! Maria MONTEZ, Turhan BEY, JON HALL, "SUDAN" & PAUL KELLY, GRISBY'S MILLIONS"
Tomorrow: Raymond Massey, 'Hotel Berlin' and Jimmy Lydon, "STRANGE ILLUSION"

PANTHEON — SING CROSBY, Betty Hutton, "HERE COME THE WAVES" & JACK HALEY, "ONE BODY TOO MANY"

CENTURY — Open 1:30 — HEDY LAMARR, GEORGE BRENT
NORSHORE — Open 1:30
NORTOWN — Open 1:30 — "EXPERIMENT PERILOUS"
BELMONT — Open 1:30 — LLOYD NOLAN "CIRCUMSTANTIAL EVIDENCE"

HOWARD — Ray MILLAND, Barbara Britton "TILL WE MEET AGAIN" "HERE COME THE CO-EDS"
LAKESIDE — Open 1:30 — JUDY GARLAND, MARGARET O'BRIEN "MEET ME IN ST. LOUIS"
CINE' — Open 6:15 — Extra! "Let's Go Fishing"
COVENT — WALT DISNEY'S Full-length Technicolor Hit! "3 CABALLEROS" & DINAH SHORE, "BELLE OF THE YUKON"

JULIAN — 918 Belm.—Open 5:30—COOL— "PERILS OF THE JUNGLE" HOOT GIBSON, "BLAZING GUNS" Ken Maynard & CHARLES STARRETT, RUSSELL HAYDEN "ROYAL MOUNTED PATROL" & NOVELTY!
SHERIDAN — 4038 Sher.—COOLED— LAUREN BACALL, HUMPHREY BOGART "TO HAVE & HAVE NOT" "JAMMIN' THE BLUES" plus CARTOON!
VOGUE — 3812 Broadway — RAY MILLAND, BARBARA BRITTON "TILL WE MEET AGAIN"
N. CENTER — 4021 Lincoln Both Theatres — GERTRUDE MICHAEL "THREE'S A CROWD"
COOLED — Extra—Festurette! Bob Hope, BING CROSBY Frank Sinatra, B. Grable
DEVON — 6223 Broadway — IN TECHNICOLOR! "FIGHTING LADY"
BUCK'M — 3319 North Clark Both Theatres — JOHN HODIAK, ANNE BAXTER "SUNDAY DINNER FOR A SOLDIER"
COOLED — Starting Sunday "Tomorrow the World"
MODE — 3912 Sheridan—COOLED— DON AMECHE, Joan Bennett, "Margin for Error" "Something to SHOUT ABOUT"
400 — 5746 Sheridan—COOLED— PAULETTE GODDARD, ARTIE SHAW & HIS BAND "SECOND CHORUS" IDA LUPINO, "HARD WAY" Dennis MORGAN
BIOGRAPH — 2433 Lincoln Opens 12:45 — Technicolor Show! JUDY GARLAND, MARGARET O'BRIEN "MEET ME IN ST. LOUIS"
VIC — Shef.-Bel. Both Theatres — SPORT THRILLS! "LET'S GO FISHING"
COOLED
DAVIS — 4614 Lincoln—COOLED— GYPSY ROSE LEE, RANDOLPH SCOTT "PROUDLY WE SERVE" DINAH SHORE, "BELLE of YUKON" Color WALT DISNEY'S, "3 CABALLEROS" Color
ARGMORE — 1040 Argyle-Op. 1:30—COOL CLAUDETTE COLBERT and FREDRIC MARCH, "SIGN OF THE CROSS" RAY MILLAND in "MINISTRY OF FEAR"

SOUTH
AVENUE DECEMBER 7th!
Buy a MIGHTY 7th War Bond at
Balaban & Katz Theaters

BALABAN & KATZ TIVOLI — COTTAGE GROVE AT 87th
Last Day! Rita HAYWORTH, Lee BOWMAN "TONIGHT AND EVERY NIGHT"
Lana Turner, "KEEP YOUR POWDER DRY"
Tomorrow: Mickey Rooney, "NATIONAL VELVET"; Suzanne Foster, "FRISCO SAL"

BALABAN & KATZ SOUTHTOWN — 87th AT STONY ISLAND
Last Day! Laird CREGAR, Linda DARNELL "HANGOVER SQUARE" & MARIA MONTEZ, TURHAN BEY, "SUDAN"
Tomorrow: Rita Hayworth, "Tonight and Every Night"; "Keep Your Powder Dry"

TOWER — HEDY LAMARR, GEORGE BRENT "EXPERIMENT PERILOUS" Lloyd Nolan, "CIRCUMSTANTIAL EVIDENCE"
MARYLAND — "Fighting Lady" Anne Baxter, "Sunday Dinner for a SOLDIER"
REGAL — LAST DAY! — GIANT STAGE SHOW! IN PERSON! IN PERSON! DUKE ELLINGTON
With His World Famous Band!
Plus THIS GREAT ARRAY OF STARS
JESSE & JAMES—CONWAY & PARKS
JOHNNY HODGES—RAY NANCE
REX STEWART—LAWRENCE HIBBLER
Plus on Screen: ANNE BAXTER—JOHN HODIAK, "SUNDAY DINNER FOR A SOLDIER"
MICHIGAN — 55th-Michigan—COOLED All-American Negro News CLAUDETTE COLBERT, FREDRIC MARCH, CHARLES LAUGHTON, "SIGN OF THE CROSS" "GREAT FLAMARION"—Murder Mystery!

NORTHWEST
AVENUE DECEMBER 7th!
Buy a MIGHTY 7th War Bond at
Balaban & Katz Theaters

BALABAN & KATZ HARDING — 3151 W. ARMITAGE
LAST DAY! FAYE EMERSON, HELMUT DANTINE, "HOTEL BERLIN" WARREN WILLIAM, "STRANGE ILLUSION"
TOM: Lana Turner, "KEEP YOUR POWDER DRY" Plus "PAN AMERICANA"

CONGRESS — Open 1:45 — Hedy LAMARR, Paul Lukas 'EXPERIMENT PERILOUS' Plus LLOYD NOLAN "CIRCUMSTANTIAL EVIDENCE"
GATEWAY — Open 1:45
TERMINAL — Open 1:45—RAY MILLAND "TILL WE MEET AGAIN" & East Side Kids, "DOCKS OF NEW YORK"
CRYSTAL — Open 1:45—RAY MILLAND "TILL WE MEET AGAIN" & Abbott & Costello, "HERE COME THE CO-EDS"
BILTMORE — Open 1:45 — Narrated by Robert Taylor "FIGHTING LADY"
BELPARK — Open 1:45 — & 'SUNDAY DINNER FOR A SOLDIER'
Will Rogers — Open 1:45 — Disney's full-length feature! "3 CABALLEROS"
DRAKE — Open 1:45 — Dinah Shore, Randolph Scott "Belle of the Yukon"
PORTAGE — Open 1:45—Judy Garland, Marg. O'Brien, "Meet Me in St. Louis" EXTRA! in Color, "LET'S GO FISHING"
ADMIRAL — Open 1:45 — "FOREIGN AGENT" Plus Robert Lowery, "CRIMINAL Investigator"

LIBERTY — 3705 Full.—Op. 1:30—COOLED Bugs Bunny, "UNRULY HARE" ZANE GREY'S "RIDERS of the PURPLE SAGE" GEO. MONTGOMERY plus TYRONE POWER Brian Donlevy, "Frontiersman," Brigham Young
EMBASSY — 3940 W. Fullerton — TECHNICOLOR SHOW! RANDY SCOTT DINAH SHORE GYPSY ROSE LEE "BELLE OF YUKON"
IRVING — 4003 Irving Park Both Theatres — WALT DISNEY'S Feature-Length "3 CABALLEROS"
COOLED
AVON — 3327 Full. Open 5:30—COOLED— RAY MILLAND, "Ministry of Fear" CLAUDETTE COLBERT, CHARLES LAUGHTON FREDRIC MARCH, "SIGN of THE CROSS"
GROWN — 1507 W. Division—COOLED Open 10 A. M.—Jack Oakie GEO. MURPHY, "RISE & SHINE" Linda Darnell LLOYD NOLAN, 'MAN WHO WOULDN'T TALK' "LETHAL CHAMBER" Manhunt, Mystery Island Starting Sunday 'TOMORROW THE WORLD'

MONT CLARE
Bing CROSBY, Betty HUTTON, Sonny TUFTS "HERE COME THE WAVES" JACK HALEY, JEAN PARKER "ONE BODY TOO MANY"

ALAMO — 3639 Chgo. — MOST ASTOUNDING OF ALL WAR PICTURES! NARRATED BY Lt. Robert TAYLOR "FIGHTING LADY" Anne Baxter John Hodiak 'Sunday Dinner for Soldier'
TIFFIN — "Fighting Lady" IN COLOR Narrator—Robert Taylor "Sunday Dinner for a SOLDIER"
GRAND — 3433 W. North Randy Scott — DISNEY'S Full-length Feature "3 CABALLEROS" in color "Belle of the Yukon" Gypsy Rose Lee
RIVOLI — 4320 Elston Ave.—Open 5:30 P. M. J. Hall, "San Diego, I Love You" Donald O'Connor, Jack Oakie, 'Merry Monahans'
NITA — 2915 Milwaukee Avenue—Open 6:00 P. M. Deanna Durbin, 'CHRISTMAS HOLIDAY' Plus DICK POWELL'S VARIETY SHOW
LEX — 1163 E. 63d—Open 12:30 Judy GARLAND Margaret O'Brien, "Meet Me in St. Louis" Also in Color—"LET'S GO FISHING"
LOGAN — Milwaukee-Sawyer—Open 1:30 P. M. Disney's "THREE CABALLEROS" GYPSY ROSE LEE, "BELLE OF THE YUKON"

NORTH
ROSEWOOD — 1833 Mont. Op. 5. R. Milland "MINISTRY OF FEAR" C. Colbert, F. March, "SIGN OF THE CROSS"

SOUTH
WARNER BROS. C-O-O-L NABORHOOD THEATERS MODERNLY AIR CONDITIONED

AVALON — 79th-Stony—Free Parking Open 1:30—Sonja Henie "IT'S A PLEASURE" Helmut Dantine "HOTEL BERLIN" Faye Emerson —STARTS TOMORROW— Lana Turner, "KEEP YOUR POWDER DRY" Rita Hayworth, "TONIGHT & Every Night"
CAPITOL — 79th-Hals.—Free Parking Open 1:30—Gale Storm In "FOREVER YOURS" Dorothy McGuire, "TREE Grows in Brooklyn" —STARTS TOMORROW— Helmut Dantine in "HOTEL BERLIN" Sonja Henie in "IT'S A PLEASURE"
STRATFORD — 63rd-Hals.—Thrill Show! "I LOVE A MYSTERY" Warner Baxter, "CRIME DOCTOR'S Courage" EXTRA! 25 Stars in "WAR BOND RALLY"
BEVERLY — 99th-Ashland—Free Parking The Year's Top Laff Riot! Abbott & Costello, "HERE Come the CO-EDS" EXTRA! 25 Stars in "WAR BOND RALLY"
JEFFERY — 71st-Jeffery — Ray Milland "TILL WE MEET AGAIN"
OGDEN — 63rd-Ashland — Abbott & Costello "HERE COME THE CO-EDS" EXTRA! 25 Stars in "WAR BOND RALLY"
RHODES — 79th-Rhodes — Anne Baxter John Hodiak "SUNDAY DINNER FOR A SOLDIER"
HIGHLAND — 79th-Ashland — Technicolor! "FIGHTING LADY"
GROVE — 79th-Cottage—Ray Milland "TILL WE MEET AGAIN" Abbott & Costello, "HERE Come the CO-EDS"
SHORE — 79th-Kingston — Technicolor Program! Gypsy Rose Lee "BELLE OF THE YUKON"
FROLIC — 55th-Ellis — Walt Disney's "THREE CABALLEROS"
COSMO — 79th-Hals.—Super Thrill Show! —2 Request Hits— Pat O'Brien "BOMBARDIER" Randolph Scott PETER LORRE "CRIME and PUNISHMENT"
HAMILTON — 71st-Pax.—Dana Andrews Gene Tierney, "LAURA" Ingrid Bergman, Chas. Boyer, "GASLIGHT"

OAKLAND — 39th-Drexel—Dead End Kids "DOCKS OF NEW YORK" Gypsy Rose Lee, "BELLE OF THE YUKON"
"MET" — 47th-So. Pkwy.—Mystery! Thrills! "THREE IS A CROWD" Technicolor! Walt Disney's "3 CABALLEROS" EXTRA! 25 Stars in "WAR BOND RALLY"
★V — 47th-Drexel. Open 1:30. Edw. G. Robinson J. Wyman, Larceny, Inc.' 'Shaspal Gesture' Gene Tierney, Vic Mature—3 Stooge Last Riot.
★ARK — Op. 12:30. Greatest Thriller of All Time Fay Wray, Bruce Cabot, 'KING KONG' Barbara Stanwyck, Joel McCrea, 'Banjo on My Knee'
★SUN — Op. 1:30. John Garfield, Dead End Kids Ann Sheridan, "Made Me a Criminal" G. Dickson, J. Wayne, 'Old Calif.' & Cartoon Hit
★WOODLAWN — Op. 12:30. Lloyd Nolan "BLUES IN THE NIGHT" J. Carson, "DARK COMMAND," John Wayne, Walter Pidgeon, Ray Rogers, L. Errol laff riot
★RAY — Op. 1:30. Preston Foster, "Geronimo" Ellen Drew, Andy Devine, 'Story of Vernon & Irene Castle,' G. Rogers, F. Astaire, 3 Stooge riot
★CHELTEN — Allen Faye, J. Oakie, "GREAT AMERICAN BROADCAST," C. Romero Lloyd Nolan "Blue White and Perfect" 3 Stooge Hit

PICCADILLY — STATE AND BLACKSTONE
PAUL LUKAS • HEDY LAMARR • GEORGE BRENT
"EXPERIMENT PERILOUS"
LEON ERROL • VEDA ANN BORG • RICHARD LANE
"WHAT A BLONDE"
HARPER — JUDY GARLAND, Marg. O'Brien "MEET ME IN ST. LOUIS" "LET'S GO FISHING" ALL TECH. SHOW
HYDE PARK — Ingrid Bergman, Charles Boyer—"GASLIGHT"

STATE — 11020 S. Mich. Ave. — Abbott & Costello "HERE COME THE CO-EDS" SCOOP! INSIDE NAZI DEATH FACTORIES AUTHENTIC! ATROCITY FILMS UNBELIEVABLE—BUT TRUE!
KEN — Op. 1:30—Dick Powell, Claire Trevor Anne Shirley, "MURDER, My Sweet" Claud. Colbert Fredric March — "Sign of the Cross"
JACKSON — 71st-Jeffery — Op. 1:30 — 67th Stony "Let's Go Fishing" Cart. Latest News Judy Garland Marg. O'Brien — 'Meet Me in St. Louis'
COLONY — 59th & Kedzie A. Baxter, "Sunday DINNER for a SOLDIER" "FIGHTING LADY" Narrated by Lt. Robt. Taylor EXTRA! FESTURETTE! FRANK SINATRA BOB HOPE, BING CROSBY, BETTY GRABLE
MARQUETTE — 63rd-Kedzie—Judy Garland MARGARET O'BRIEN "MEET ME IN ST. LOUIS" Technicolor Festurette! "LET'S GO FISHING"
KIMBARK — 6250 Kimbark Av. Open 12:30 E. Von Stroheim, 'Great Flamarion' Claudette Colbert, Fredric March, "Sign of the Cross"—Ray Rogers, "SONG OF TEXAS"
HIGHWAY — 63rd-Western—JUDY GARLAND MARGARET O'BRIEN "MEET ME IN ST. LOUIS" Technicolor Festurette! "LET'S GO FISHING"
E.A.R. — Op. 6 P.M.—Lon McCallister, Jeanne Crain, Alan Baxter, Edmond O'Brien Jane Bell, Barry Nelson in "WINGED VICTORY"
COMMERCIAL — 9150 Commercial-Op. 11:30 A. Baxter, "Sunday Dinner for a Soldier" & "THE FIGHTING LADY" Color
PARK — 2953 S. Pkwy. — 3 Features—"MUMMY'S TOMB" "GUN SMOKE" RICHARD DIX, "EYES OF UNDERWORLD"
RAMOVA — 35th & Halsted—IN COLOR "THE FIGHTING LADY" A. Baxter, J. Hodiak, 'Sunday Dinner for Soldier' Plus DICK POWELL'S VARIETY SHOW
LEX — 1163 E. 63d—Open 12:30 Judy GARLAND Margaret O'Brien, "Meet Me in St. Louis" Also in Color—"LET'S GO FISHING"
HARVARD — 63rd Harvard—COLOR SHOW Disney's "3 CABALLEROS" Dinah Shore, Randy Scott, "Belle of the Yukon"
CORAL — 95th-Cleare—Open 6:00—Free Parking Disney's "3 CABALLEROS" GYPSY ROSE LEE, "BELLE OF THE YUKON"

STARTS WEDNESDAY JUNE 6
PEARL BUCK'S China Sky
starring RANDOLPH SCOTT • RUTH WARRICK • ELLEN DREW
at the RKO PALACE

SUBURBAN — WAUKEGAN & GOLF RDS.
THE WORLD'S LARGEST DRIVE-IN
WILLIAM POWELL, MYRNA LOY "THE THIN MAN GOES HOME"
TOGETHER AGAIN IN A NEW HIT
SHOWS AT 8:30 & 10:30 P. M.

EVANSTON
STADIUM — OPEN 6:15—25c to 6:30 P. M. DISNEY'S NEW FEATURE "THE THREE CABALLEROS" RANDOLPH SCOTT—DINAH SHORE "BELLE OF THE YUKON"
VALENCIA — Sta. 1:00 Judy Garland, Marg. O'Brien, "MEET ME IN ST. LOUIS" EXTRA! In Color! "LET'S GO FISHING"
CORONET — Sta. 6:30 Maureen O'Hara, John Garfield, "The Fallen Sparrow" Plus Richard Green, "SUBMARINE PATROL"
B&K VARSITY — Sta. 2—Dorothy McGuire Jas. Dunn, "A Tree Grows in BROOKLYN"—Last Feature Starts 6:30 P. M.
NO MAN'S LAND
TEATRO — OPEN 6:15—25c to 6:30 P. M. HEDY LAMARR, PAUL LUKAS "EXPERIMENT PERILOUS" & HUMPHREY BOGART—LAUREN BACALL "TO HAVE AND HAVE NOT"
GLENCOE
GLENCOE — OPEN 6:15—25c to 6:30 P. M. DISNEY'S NEW FEATURE "THE THREE CABALLEROS" & RANDOLPH SCOTT, DINAH SHORE "BELLE OF THE YUKON"
WILMETTE
WILMETTE — OPEN 6:15—25c to 6:30 Ray Milland, Barbara Britton "TILL WE MEET AGAIN" & ROBERT HUTTON, JOYCE REYNOLDS "JANIE"
HIGHLAND PARK
ALCYON — "Fighting Lady" In color ANNE BAXTER, JOHN HODIAK "Sunday Dinner for a Soldier"
AUSTIN
PLAISANCE — Musical Festurette in Color "ISLE OF TABU" L. McCallister, Edm. O'Brien — "WINGED VICTORY"
AUSTIN — Nelson Eddy, Susanna Foster "PHANTOM OF THE OPERA" D. O'CONNOR, Orson WELLES, M. DIETRICH JEAN MacDONALD, "FOLLOW THE BOYS"
B&K IRIS — Open 6:30—Maureen O'Hara, John Garfield, "Fallen Sparrow" & JAMES CRAIG, "NORTHWEST RANGERS"
PARK — G. Garson W. Pidgeon "Mrs. Parkington" DICK POWELL, "MURDER, MY SWEET"
DES PLAINES
DES PLAINES — Op. 6 P.M.—A. Baxter, John Hodiak, "Sunday Dinner for a Soldier" & "The Fighting Lady" in Technicolor Plus CROSBY, SINATRA "ALL-STAR BOND RALLY"
FOREST PARK
FOREST — Open — 'Till We Meet Again' with RAY MILLAND and "MELODY RANCH"
SYMPHONY — 4937 W. Chgo.—Open 1:30 "THREE CABALLEROS" Gypsy Rose Lee, 'BELLE OF THE YUKON'
ROCKNE — 5825 W. Division St. Open 6 P. M. T. Power, 'Son of Fury' G. Tierney Jas. Stewart, Car. Lombard, 'Made for Each Other'
PARK RIDGE
PICKWICK — Op. 6 P.M.—Abbott & Costello "HERE COME THE CO-EDS" & RAY MILLAND in "TILL WE MEET AGAIN"
DES PLAINES
DES PLAINES — Op. 6 P.M.—A. Baxter, John Hodiak, "Sunday Dinner for a Soldier" & "The Fighting Lady" in Technicolor Plus Crosby, Sinatra, "ALL-STAR BOND RALLY"
ELMHURST
YORK — ANNE BAXTER, JOHN HODIAK "SUNDAY DINNER for a SOLDIER" "THE FIGHTING LADY" (Navy Carrier) Color
VILLA PARK
VILLARD — Ray MILLAND, Marjorie Reynolds "MINISTRY OF FEAR" Erich Von Stroheim, "THE GREAT FLAMARION"
GLEN ELLYN
GLEN — WALT DISNEY'S TECHNICOLOR FEATURE, "3 CABALLEROS" RANDOLPH SCOTT, "BELLE OF THE YUKON"
DOWNERS GROVE
TIVOLI — Open — IN TECHNICOLOR 6:00 — "FIGHTING LADY" A. Baxter, J. Hodiak, "Sunday Dinner for Soldier"

DOWNTOWN

ORIENTAL — RANDOLPH NR. STATE
LAST DAY — 37a, 10 A. M. to 1, plus fea STAGE — CONNEE BOSWELL and RADIO'S "MR. DISTRICT ATTORNEY" Screen—"DELIGHTFULLY DANGEROUS"
ON STAGE TOMORROW — SCREEN—1st Showing
The Hottest Band and Slickest Show in Town!
Hollywood and its stars acclaim them!
JOHNNY "SCAT" DAVIS AND HIS all new ORCHESTRA
THE ALBINS "Nutmost in Dancing"
CHRISTINE FORSYTHE Six feet of grace & rhythm
EXTRA ADDED ATTRACTION HARRY SAVOY Comedy Star of Kate Smith's Radio Program and Band Hour!
It's Fred's Killer of a CHILLER - DILLER! "It's his $12,000,000 Murder Mystery Panic!
"IT'S IN THE BAG"
with FRED ALLEN, JACK BENNY, DON AMECHE, WILLIAM BENDIX, VICTOR MOORE, RUDY VALLEE, BINNIE BARNES, ROBERT BENCHLEY, JERRY COLONNA

BEWITCHING WOMAN making her own rules for love!
CAPTIVATING MAN her helpless slave!
7th week!
COLUMBIA PICTURES presents
A SONG TO REMEMBER
In TECHNICOLOR starring Paul MUNI, Merle OBERON with CORNEL WILDE, NINA FOCH • GEORGE COULOURIS
APOLLO — RANDOLPH NR. CLARK — Op. 9:45 A. M.

World PLAYHOUSE 410 S. Mich. Cont. 11:45 A. M. to Midnite — Last 2 Days
"WUTHERING HEIGHTS"
MERLE OBERON—LAWRENCE OLIVIER
—STARTS SATURDAY—
3 MAGIC WORDS FROM THE FRONT!
"WAIT FOR ME"

RIALTO — STATE & VAN BUREN — BIG STAGE SHOW with
MEI LING IN PERSON!
Jack HALEY Jean PARKER "One Body Too Many"

2 BEST of McVickers — TOMORROW — LAST DAY Op. 9:45 a. m. "A TREE GROWS IN BROOKLYN" plus "SUDAN"
Exciting Greatness in Every Moment!
RITA HAYWORTH in the Technicolor Smash
"TONIGHT AND EVERY NIGHT"
Janet BLAKE • Lee BOWMAN
Trading Love for Hidden Secrets!
FAYE EMERSON, HELMUT DANTINE in Vicki Baum's "HOTEL BERLIN"
RAYMOND MASSEY, Andrea King • Peter Lorre

LA SALLE — Madison-Clark. LATE SHOW WARNER BAXTER in CRIME DOCTOR'S COURAGE JIM BANNON "I LOVE A MYSTERY"

CLARK — Clark at Madison — Midnite Show LATEST NEWS "FOREVER YOURS," with GALE STORM and CONRAD NAGEL also "A Man Betrayed" JOHN WAYNE

ECSTASY — OPEN 10:45 For MIDNITE ADULTS ONLY — With HEDY LAMARR in the HUMAN PASSION STUDIO — 21st Wks. VAN BUREN AT MICHIGAN

RKO GRAND — CLARK NEAR RANDOLPH — Op. 9:45 ADULTS ONLY
SUPER-HORROR!
"THE BODY SNATCHER" with KARLOFF-LUGOSI
"THE BRIGHTON STRANGLER" with J. DUPREZ and J. LODER
SEE IT AND STAY AWAKE FOR A WEEK

WEST
AVENUE DECEMBER 7th!
Buy a MIGHTY 7th War Bond at
Balaban & Katz Theaters

BALABAN & KATZ MARBRO — MADISON NEAR CRAWFORD
LAST DAY! Sonja HENIE, Michael O'SHEA Color, "IT'S A PLEASURE" & Pat O'Brien, "Having a Wonderful CRIME" TOM: Mickey Rooney, "National Velvet" & Festurette, "I WON'T PLAY"

PARADISE — Open 1:45—Sing Crosby, Betty Hutton, Sonny Tufts, "Here Come the Waves" Haley-Parker, "One Body Too Many"
Cent. Pk. — Open 1:45—James Craig, Patricia Dane, "NORTHWEST Rangers" & George Sanders, 'INTERNATIONAL Settlement'
STATE — Open 1:30 — RAY MILLAND "TILL WE MEET AGAIN" plus Abbott & Costello, "HERE Come the CO-EDS"
SENATE — Open 1:45 — Narrated by Robert Taylor "FIGHTING LADY" & "SUNDAY DINNER FOR A SOLDIER"
MANOR — Open 1:30

AMERICAN — 8 North Ashland — RAY MILLAND, BARBARA BRITTON 'Till We Meet Again'
B'DY STRAND — 1641 W. Roosevelt Both Theatres — GERTRUDE MICHAEL "Three's a Crowd"
COOLED — Start. Sunday "Tomorrow The World" — Extra! Festurette! Bing Crosby, Bob Hope Frank Sinatra, B. Grable
JOY — 1611 W. — OPENS TOMORROW!
CRAWFORD — 19 South Crawford—COOL JEAN PARKER Chester Morris, "NO HAND ON THE CLOCK" Ida LUPINO, "HARD WAY" Dennis MORGAN
BYRD — Madison and Cicero—COOLED— ALL-TECHNICOLOR SHOW! DINAH SHORE "BELLE of the YUKON" RANDY SCOTT "3 CABALLEROS" WALT DISNEY'S FEATURE HIT!
WEST END — 121 N. Cicero—COOLED— GEORGE MONTGOMERY Ginger Rogers, "ROXIE HART" Linda Darnell Dorothy Lamour, "CHAD HANNA" Henry FONDA

IMPERIAL — WILD BILL ELLIOTT "NORTH of the ROCKIES" Ethel Waters ROCHESTER "Cabin in the Sky" "All American Coed" Frances Langford
4 STAR — 2418 William Rendix — 3 Feats. Mad. Brooklyn Orchid Lee GORCEY, EAST SIDE KIDS, Hunts HALL "DOCKS OF NEW YORK" Ann Savage, Tom Neal, "UNWRITTEN CODE"
MADLIN — 1910 W.-Mad.—3 Feat. G. O'Brien "RACKETEER OF RANGE" Johnny Mack Brown, "Lone Star Trail" Tex Ritter Hop Along Cassidy, "Border Vigilantes" R. Hayden
CENTURY — 1621 Madison—3 Features John Wayne, "BLUE STEEL" 'Bullet Scars' L. Chaney, 'Frankenstein, Wolfman'
STATE — 1710 Madison—BUSTER CRABBE as Billy the kid, "Valley of Vengeance" Smiley BURNETTE, "BORDER TOWN TRAILS"
LINDY — 2871 W. Carmak-Op. 1:00 "Till We MEET AGAIN" A. Baxter, J. Hodiak, 'Sunday Dinner for Soldier'
MARSHALL SQ. — 4614 Lincoln—COOLED— "PROUDLY WE SERVE" GYPSY ROSE LEE, RANDOLPH SCOTT DINAH SHORE, "BELLE of YUKON" Color WALT DISNEY'S, "3 CABALLEROS" Color

Buy More War Bonds and Stamps

Cinema — IRENE DUNNE CHARLES BOYER — "Together Again" — review 8:00—10:00 — feature 6:20 8:20—10:20

The ESQUIRE — 'MARRIAGE IS A PRIVATE AFFAIR' Lana Turner, James Craig, John Hodiak And THE ESQUIRE HOUR Feature at 2:44, 5:11, 7:38 and 10:10

ADELPHI — 1074 N. Clark—Reg. Park 1039 OPEN 6:00—25c to 6:30 P. M. Jeanne Crain Lon McCallister "Winged Victory" EXTRA! "ISLE OF TABU" in color—Cartoon And BORRAH MINNEVITCH Harmonica Rascals
SURF — Dearborn at Division — Feature 7:24 REQUEST FILMS and 10:01 BETTE DAVIS, PAUL LUKAS "WATCH ON THE RHINE" AND THE SURF DIGEST
LAKE SHORE — 3175 BROADWAY OPEN AT 6:00 P. M. Goddard, MacMurray R. Milland, M. Reynolds "Standing Room Only" "MINISTRY of FEAR" at 6:52 & 10:08
LANE COURT — Open 1:30—Armitage-Clark Gypsy Rose Lee, Ran. Scott, Diana Shore, "BELLE OF THE YUKON" Also "CITY OF MISSING GIRLS"
BRYN MAWR — At Bryn Mawr 'L'—Op. 1:00 ALL TECHNICOLOR SHOW Randolph Scott in "BELLE OF THE YUKON" And Walt Disney's new success "3 CABALLEROS"
CALO — 5404 N. CLARK STREET—OPEN 5:00 Randolph Scott, "GUNG HO" Also "Always a Bridesmaid" ANDREWS SISTERS
RIDGE — 1359 Devon—Op. 1:30—GLASS DAY in color, "LET'S GO FISHING" JUDY GARLAND, "MEET ME IN ST. LOUIS"
WINDS

Complete Radio Programs and Highlights for Today

CHICAGO FREQUENCIES

W-G-N—720	WCFL—1000	WGES—1390
WIND—560	WMBI—1110	WHFC—1450
WILL—580	WJJD—1160	FM—
WMAQ—670	WJOB—1230	WGNB—45.9
WBBM—780	WSBC—1240	WBBM—46.7
WAIT—820	WCRW—1240	WDLM—47.5
WLS—890	WEDC—1240	WWZR—48.1
WENR—890	WMRO—1280	WBEZ—42.8
WAAF—950		

[M.] indicates MBS, [N] NBC, [C] CBS, and [B] Blue network.

MORNING

5:30—W-G-N—The Farm hour.
WBBM—Treasury Star Parade.
WMAQ—News; Prayer; Early Bird.
WLS—Smile-a-While show.
WIND—News; America Goes to Work.
WJJD—Breakfast Frolic to 7 a. m.
5:45—WBBM—Farm and Factory program.
6 —WMAQ—Ed Allen, news reports.
WBBM—Paul Gibson program.
WCFL—Come On, Get Up!
WLS—Farm news, George Menard.
WIND—News reports; Yawn Patrol.
6:15—WMAQ—Town and Farm program.
WLS—Jennie Lou and Her Buddies.
6:30—W-G-N—Morning Melodies.
WLS—Victory Farmers on Parade.
WIND—Back to the Bible.
6:45—W-G-N—Morning News.
WMAQ—Alex Dreier, news reports.
WLS—Gil Hitz, news reports.
6:55—WBBM—First Edition.
7 —W-G-N—Record Reveille.
WBBM—News of the World [C].
WCFL—Martin Agronsky, news [B].
WMAQ—The Suburban hour.
WLS—Morning Devotions, Dr. Holland.
WIND—News to 8 a. m.
WJJD—Karl and Harty, music.
7:15—W-G-N—News bulletins.
WBBM—News reports.
WCFL—Halloween Martin.
WLS—Prairie Ramblers.
WJJD—Wake Up Time.
7:30—W-G-N—Record Reveille to 8 a. m.
7:30—WBBM—Wishing Well.
WLS—Checkerboard Fun Fest.
WJJD—News reports.
WSBC—Viennese Morning Melodies.
7:45—WBBM—Musical Clock.
WLS—Doc Hopkins.
WCFL—Moulton Kelsey, news reports.
WJJD—Victory Gardener's Diary.
7:55—WMAQ—Clifton Utley, news reports.
8 —W-G-N—Your Morning News.
WCFL—The Breakfast Club [B].
WMAQ—Your Neighbor program.
WBBM—News reports.
WLS—Red Foley and Rangers.
WIND—News; Wake Up and Sing.
WJJD—It Happened in Sports.
8:15—W-G-N—Two Too Baker, singer.
WBBM—Musical Clock.
WLS—Gil Hitz, news reports.
WIND—Guy Lombardo records.
WJJD—Breakfast Jamboree.
WAIT—Christianity in Action.
8:30—W-G-N—Victor Lindlahr.
WCFL—The Breakfast Club [B].
WMAQ—News reports.
WBBM—Paul Gibson program.
WIND—News reports; Best Sellers.
WJJD—Music for Millions.
WEDC—Czech Breakfast.
8:35—WMAQ—Clifton Utley, news reports.
8:45—W-G-N—The Wishing Well.
WMAQ—Your Friend, Bob.
WBBM—John Harrington, news reports.
WIND—News reports.
WJJD—Interlude.
9 —W-G-N—News bulletins.
WMAQ—Robert St. John, news [N].
WBBM—Valiant Lady, serial [C].
WLS—My True Story [B].
WCFL—Ladies, Be Smart.
WIND—News; Start the Day Right.
WJJD—OPA Forum.
9:15—W-G-N—June Baker program.
WMAQ—Lora Lawton, serial [N].
WBBM—Light of the World [C].
WCFL—Hugh Douglas, news reports.
WIND—Quiz Time.
WJJD—Pop concert.
WILL—Home Exercises for Fitness.
9:25—WLS—Aunt Jemima show [B].
9:30—W-G-N—Charm School.
WMAQ—Road of Life [N].
WBBM—Evelyn Winters' Romance [C].
WLS—Gil Hitz, news reports.
WCFL—The Old Timer [B].
WJJD—Show Time.
WIND—News; Bing Crosby records.
9:45—WBBM—Bachelor's Children [C].
WLS—The Listening Post [B].
WMAQ—Joyce Jordan, M. D. [M].
WJJD, WBEZ—World Builders.
WIND—It Sounds Like This.
WCFL—Roberts at Random.
10 —W-G-N—Spots of Music.
WMAQ—Finders Keepers [N].
WBBM—Amanda, serial [C].
WLS—Breakfast in Hollywood [B].
WCFL—World Correspondents.
WBEZ—Arthur Gaeth, news [M].
WJJD—News reports.
WSBC—Polish Morning Revue.
WIND—News reports; musical program.
10:15—W-G-N—Elsa Maxwell [M].
WBBM—Second Husband, serial [C].
WCFL—Guest Spotlight.
WIND—To My Darling.
WJJD—Croonfest.
10:30—W-G-N—Take It Easy Time [M].
WMAQ—Soldier Who Came Home [N].
WBBM—Bright Horizon, serial [C].
WLS—Gilbert Martyn, news [B].
WCFL—Treasury program.
WIND—News; Frank Sinatra records.
WCFL—Treasury program.
WJJD—June Merrill Show.
10:45—W-G-N—What's Your Idea? [M].
WMAQ—David Harum, serial [N].
WBBM—Aunt Jenny's Stories [C].
WCFL—Jack Berch Show [B].
WLS—Ervin Lewis, news reports.
WIND, WBEZ—That's News to Me.
10:55—W-G-N—Lanny and Ginger [M].
11 —W-G-N—William Lang, news [M].
WBBM—Kate Smith Speaks [C].
WMAQ—Editor's Daughter, serial.
WCFL, WJJD—News reports.
WLS—Martha and Helen program.
WIND—News reports; musical program.
11:15—W-G-N—Songs by Morton Downey [M]
WBBM—Big Sister, serial [C].
WMAQ—Linda's First Love, serial.
WCFL—Serenade; Song and Star.
WJJD—Music Goes Round.
WIND—Quiz Time.
11:30—W-G-N—John Holbrook, news reports.
WBBM—Romance of Helen Trent [C].
WMAQ—Musical Milkwagon.

Listener's Choice

SPECIAL EVENTS

9:15 a. m.—W-G-N—June Baker interviews Maxine Brooks, U. S. O. dancer.
1:30 p. m.—WIND—Chicago Cubs vs. Giants.
2:30 p. m.—WJJD—White Sox vs. Philadelphia.
7:15—W-G-N—Tribune War Worker's Award to F. H. Foss, a draftsman.
7:30—WLS-WENR—Town Meeting of the Air. "America and Russia—Post-war Rivals or Allies?" Speakers: Raymond Swing, Raymond Moley, Norman Thomas, and William H. Chamberlain.

VARIETY, COMEDY, AND DRAMA

9:30 a. m.—Charm School. Guest: Rosemary Rice of "Dear Ruth."
Noon—W-G-N—Meet the People. quiz, with Bill Anson, M. C.
3:15 p. m.—W-G-N—Words and Rhythm, radio game based on Tribune features.
7:00—WBBM—Suspense: Ronald Colman in "August Heat."
7:30—W-G-N—Agatha Christie's Poirot, with Peter Donald.
7:30—WMAQ—Dinah Shore's Open House. Guest: Alan Ladd.
8:15—W-G-N—Real Stories from Real Life.
8:30—WMAQ—Joan Davis-Jack Haley show.
9:00—W-G-N—Arch Oboler's Plays: "Triple Feature," three short plays.
9:00—WBBM—First Line: Capt. Donald V. Gallery describes capture of Nazi U-boat.
9:30—WMAQ—Rudy Vallee show, with Les Paul trio.

MUSIC

Noon—WAAF—Symphonic hour: Bach's Prelude in E-flat major.
6:45 p. m.—W-G-N—Say It with Music, with Lee Bennett and the Brandt Sisters.
8:00—WMAQ—Music Hall, with Bob Burns and Eugenie Baird.
8:30—W-G-N—Treasure Hour of Song: Jan Peirce and Licia Albanese.
8:30—WENR—Spotlight Bands, featuring Bob Strong's orchestra.
9:00—WENR—Fred Waring's Pennsylvanians.
9:30—W-G-N—Swing's the Thing, with Robert Trendler, the Dinnings, and Skip Farrell. Guest: Connie Boswell.
9:30—WWZR—Composers' hour; All Richard Strauss' program.
10:05—WIND—Symphonic hour: Beethoven's "Appasionata" sonata.
10:30—WCFL—Music Lovers' hour; Rimsky-Korsakow's "Capriccio Espagnole."

WCFL—Make Believe Danceland.
WLS—Live stock, poultry markets.
WIND—News; Club Encore.
WJJD—Swing with Charlotte.
WILL—Interpretation of Literature.
WBEZ—Safety Story Lady.
11:45—W-G-N—Eddie and Fannie.
WBBM—Our Gal Sunday [C].
WLS—Farm news; markets; weather.
WJJD—Spotlight on Peace.

AFTERNOON

12 —W-G-N—Meet the People.
WBBM—Life Can Be Beautiful [C].
WCFL—Baukhage Talking, news [B].
WMAQ—Moulton Kelsey, news.
WIND—News; Gratefully Yours.
WLS—Dinner Bell Time.
WAAF—Symphonic Hour.
WJJD—News; War Worker's Morale.
WWZR—Victory Promenade.
12:15—W-G-N—Luncheon with Lopez [M].
WBBM—Ma Perkins, serial [C].
WMAQ—Tunes and Tips.
WCFL—Constance Bennett [B].
12:30—W-G-N—Paula Stone, Phil Brito [M].
WBBM—Bernardine Flynn, news [C].
WMAQ—Elizabeth Hart Presents.
WCFL—Treasury Center.
WLS—Julian Bentley, news reports.
WIND—News; Jimmy Dorsey records.
WJJD—Loop Noonday service.
WWZR—Luncheon Varieties.
12:45—W-G-N—John J. Anthony [M].
WBBM—Young Dr. Malone [C].
WMAQ—Morgan Beatty, news [N].
WLS—Farming: live stock market.
WIND—Star Stories; Best Sellers.
1 —W-G-N—Cedric Foster, news [M].
WMAQ—Guiding Light, serial [N].
WBBM—Two on a Clue [C].
WCFL—John B. Kennedy, news [B].
WIND—News; Tommy Dorsey records.
WJJD—Baseball Matinee.
WAIT—Kiwanis Club luncheon.
WWZR—Salon Hour.
WLS—Variety Music; Uncle Ezra.
1:10—WLS—Grain market summary.
1:15—W-G-N—Jane Cowl program [M].
WBBM—Rosemary, serial [C].
WMAQ—Today's Children; serial [N].
WCFL—Club Time, Beverly Shea.
WIND—Dugout Interview.
WJJD—Music for Millions.
1:30—W-G-N—Queen for a Day [M].
WMAQ—Woman in White, serial [C].
WBBM—Perry Mason, serial [N].
WLS, WCFL—News reports.
WIND—Baseball: Cubs vs. Giants.
WJJD—1160 Club.
1:35—WCFL—Andre Kostelanetz.
1:45—WMAQ—Hymns of All Churches [N].
WBBM—Tena and Tim [C].
WLS—Musical Feature.
WCFL—Correspondents Abroad [B].
2 —W-G-N—News reports.
WBBM—News reports.
WCFL—News; Music America.
WLS—Your Home and Mine.
WMAQ—A Woman of America [N].
2:15—W-G-N—Center Canteen.
WCFL—Don Artiste, pianist.
WMAQ—Ma Perkins, serial [N].
WJJD—Dugout Interview.
WBBM—Presenting Michael Scott [C].

ON SHORT WAVES

LONDON

The North American service of the BBC from London includes the following programs today. The frequencies (in megacycles) employed after 4:15 p. m. are: 11.93, 9.58, 9.82, 6.11, 7.26, 9.51. 4:30 p. m., Robinson Family; 4:45 p. m., news; 6:30 p. m., Radio Newsreel; 7:30 p. m., Meet the People; 11:30 p. m., news reports.

2:30—W-G-N—Ida Bailey Allen program.
WMAQ—Pepper Young's Family [N].
WBBM—A. Godfrey, commentator [C].
WCFL—Ladies, Be Seated [B].
WJJD—Baseball: Sox vs. Philadelphia.
WLS—Grace Wilson, contralto.
2:45—WMAQ—Right to Happiness [N].
WLS—Irvin Lewis, news reports.
WAIT—Hits of the Day.
3 —W-G-N—Walter Compton, news [M].
WMAQ—Backstage Wife, serial [N].
WENR—Views of the News [B].
WBBM—House Party [C].
WCFL—News reports.
3:15—W-G-N—Words and Rhythm.
WMAQ—Stella Dallas, serial [N].
WENR—Ethel and Albert.
WCFL—Favorite Melodies.
3:25—WBBM—Paul Brentson, news reports.
3:30—W-G-N—Melody Memos.
WMAQ—Lorenzo Jones, serial [N].
WENR—Beulah Karney program.
WBBM—Meet the Missus.
WCFL—Lorraine Hall.
WIND—The Scoreboard.
3:45—W-G-N—Songs of Praise.
WMAQ—Young Widder Brown [N].
WBBM—Missus Goes to a Party.
WCFL—Light Gossip Club.
WENR—News reports.
WIND—Harry James records.
WWZR—Music for War Workers.
4 —W-G-N—News reports.
WMAQ—When a Girl Marries [N].
WBBM—Paul Gibson program.
WENR—Glamour Manor.
WCFL—Music Lovers' Matinee.
WIND—News; Duke Ellington records.
4:15—W-G-N—Melody Merry-Go-Round.
WMAQ—Portia Faces Life, serial [N].
WIND—Dinah Shore records.
4:30—W-G-N—The Music Mart.
WMAQ—Just Plain Bill, serial [N].
WENR—Malcolm Claire, stories.
WIND—News; Benny Goodman records.
WBBM—News reports.
WJJD—The Scoreboard.
4:45—WMAQ—Front Page Farrell [N].
WBBM—Gold Coast Rhythm.
WENR—Hop Harrigan [B].
WJJD—Sports Jamboree.
4:55—WCFL—War commentary.
5 —W-G-N—News bulletins.
WGNB—News; Time to Relax.
WENR—Terry and the Pirates [B].
WMAQ—Gregg Donovan, news reports.
WBBM—News reports.
WJJD—Treasury Salute.
WCFL—News reports.
WIND—News; Jimmy Dorsey records.
5:05—WMAQ—Cloyd Head, news reports.
5:15—W-G-N—Superman, serial [M].
WMAQ—Art Van Damme quartet.
WBBM—Easy Listenin'.
WENR—Dick Tracy, serial [B].
WCFL—Don Artiste, pianist.
WJJD—News reports.
5:30—W-G-N—Tennessee Jed.
WGNB—Good Neighbor Time.
WENR—Jack Armstrong, serial [B].
WMAQ—Studs Terkel, sports.
WBBM—John Harrington, news.
WCFL—News reports; Hit Tunes.
WIND—Double Feature.
WJJD—Crooner Fan Club.
WMBI, WDLM—Gems of Melody.
5:45—W-G-N—Tom Mix, serial [M].
WBBM—The World Today [C].
WENR—Capt. Midnight, serial [B].
WMAQ—John Holtman, news reports.
WIND—Musical Motorcade.
WCFL—Glen Gray's orchestra.
WJJD—GI Hit Parade.
5:55—WBBM—Bob Trout, news reports [C].

EVENING

6 —W-G-N—Preston Bradley.
WGNB—Fulton Lewis Jr., news.
WCFL—News reports.
WMAQ—Jim Blade and His Music.
WBBM—News reports.
WLS—Julian Bentley, news reports.
WIND—News reports; musical program.
WJJD—Sports Review.
6:05—WBBM—Everett Holles, news.
6:15—W-G-N—Telephone Quiz.
WGNB—Dinner music.
WMAQ—News of the World [N].
WBBM—Music That Satisfies [C].
WCFL—Raymond Swing, news [B].
WLS—Farmer Discussion Club.
WIND—Musical program; news reports.
WJJD—Pan-Americana.
6:30—W-G-N—John Holbrook, news reports.
WBBM—Mr. Keen, Tracer [C].
WLS—Benny Goodman's orchestra [B].
WMAQ—Supper Interlude.
WCFL—Catch Carter's Column.
WIND—Cub News.
WJJD—Minute Man News.
WCRW—Dinner music.
6:45—W-G-N—Say It with Music.
WGNB—Your Request program.
WMAQ—Kaltenborn Edits News [N].
WCFL—Don Artiste, pianist.
WIND—Chicago Reporter.
WJJD—Let's Learn Spanish.
7 —W-G-N—Frank Singiser, news [M].
WGNB—News; operetta music.
WMAQ—Frank Morgan show [N].
WBBM—Suspense, drama [C].
WLS—Earl Godwin, news [B].
WIND—News reports; Organ Reveries.
WCFL—Current news.
WJJD—Hans Muenzer's orchestra.
7:15—W-G-N—Tribune War Worker's Award.
WLS—Lum and Abner [B].
WCFL—Bing Crosby records.
WJJD—Ranch House.
WIND—Curtain Time; news.
7:30—W-G-N—Agatha Christie's Poirot [M].
WGNB—Off the Rack Shelf.
WMAQ—Dinah Shore's Open House [N].
WBBM—Death Valley Sheriff [C].
WLS—America's Town Meeting [B].
WCFL—Dr. Schacher, commentator.
WIND—Robert P. Hurleigh, news.
WJJD—Supper Frolic to 9:30 p. m.
7:45—WCFL—Radio Sports Page.
WIND—Time to Remember.
7:55—WBBM—Bill Henry, news reports [C].
8 —W-G-N—Gabriel Heatter, news [M].
WGNB—News reports; Symphony.
WMAQ—Music Hall [N].
WBBM—Music of Morton Gould [C].
WENR—America's Town Meeting [B].
WCFL—Current news.
WIND—News; Jimmy Dorsey's orch.
8:15—W-G-N—Stories from Real Life [M].
WCFL—Chester Bowles, talk.
8:30—W-G-N—Treasure Hour of Song [M].
WMAQ—J. Davis-J. Haley Show [N].
WBBM—Meet Corlis Archer [C].
WENR—Spotlight: Bob Strong [B].
WCFL—Labor Flashes.
WIND—News reports; Close Harmony.
8:45—WIND—News analysis.
WCFL—Any Bonds Tonight?
8:55—WENR—Story Teller, M. Miller [B].
9 —W-G-N—Arch Oboler's Plays [M].
WGNB—News; Keyboard Impressions.
WMAQ—Abbott and Costello [N].
WBBM—The First Line [C].
WIND—News reports; Swoon Tunes.
WENR—Fred Waring [B].
WCFL—News reports.
9:15—WGNB—Artist Recital.
WCFL—Mandrake the Magician.
WIND—Musically Speaking.
9:30—W-G-N—Swing's the Thing [M].
WMAQ—Rudy Vallee program [N].
WBBM—Romance, Rhythm, Ripley [C].
WENR—The March of Time [B].
WCFL—London Calling.
WWZR—Composers' Hour.
WIND—News; Cass Rhumba.
9:45—WGNB—Gilbert and Sullivan.
WCFL—Louie and His Gang.
WIND—Tommy Dorsey records.
10 —W-G-N—Songs You Remember.
WGNB—News reports; Symphony.
WMAQ—The Supper Club [N].
WBBM—Jack Kirkwood show [C].
WENR—Paul Harvey, news reports.
WCFL—Moulton Kelsey, news reports.
WIND—News reports; Symphonic Hour.
10:15—W-G-N—Chicago at Night.
WCFL—Richard Harkness, news [N].
WMAQ—George Stone, news reports.
WBBM—The King's Jesters.
WENR—Herbie Mintz.
WEDC—Sweet and Swing.
10:30—W-G-N—News reports.
WMAQ—Symphonette: M. Piastro.
WBBM—Eugene Read, news reports.
WCFL—Music Lovers' Hour.
WENR—Ulimer Turner, news reports.
WGES—All-Slavic program.
WHFC—Irish program.
10:45—W-G-N—A Date with an Angel.
WBBM—Patty Ford's Busy Line.
WENR—Story; Rhythm at Random.
11 —W-G-N—News reports.
WMAQ—Don Rider, news reports.
WENR, WBBM—News reports.
WIND—News reports; Musical program.
WWZR—Music for War Workers.
11:05—W-G-N—Chicago Fighters in the News.
WBBM—Listen to Lawrence [C].
11:10—W-G-N—Del Courtney's orchestra [M].
11:15—WMAQ—Parade program.
WENR—Gay Claridge's orchestra.
11:20—WMAQ—Treasury—Burl Ives.
11:30—W-G-N—Benny Strong's orchestra.
WMAQ—Words at War.
WBBM—Jimmy Dorsey's orchestra [C].
WENR—San Francisco Spotlight [B].
11:45—WBBM—Jimmy Dorsey's orch. [C].
WIND—Treasury Salute.
11:55—W-G-N—News bulletins.
—W-G-N—Curfew Time.
12 —WBBM—Press news [C].
WENR—War Loan show.
WMAQ—News; Inside Germany.
12:05—WBBM—Ted Lewis' orchestra.
12:15—WMAQ—Musical Nightcap.
12:30—WBBM—Mel Cooper's orchestra.
WENR—Rhythm Rendezvous.
12:55—WMAQ—News and Prayer.
WENR—News reports.
1:00—W-G-N—News reports.

News Broadcasts

MORNING

6:00—WMAQ	8:15—WLS	9:30—WLS	
6:45—W-G-N	8:35—WMAQ	10:00—WCFL	
7:00—WBBM	8:45—WBBM	10:30—WLS	
7:15—W-G-N	9:00—W-G-N	11:00—W-G-N	
7:55—WMAQ	9:00—WMAQ	11:00—WCFL	
8:00—W-G-N	9:15—WCFL	11:30—W-G-N	

AFTERNOON

12:00—WMAQ	2:00—W-G-N	4:30—WBBM	
12:45—WMAQ	2:45—WLS	5:00—W-G-N	
1:00—W-G-N	3:00—W-G-N	5:00—WCFL	
1:00—WCFL	3:00—WENR	5:45—WBBM	
1:30—WLS	4:00—W-G-N	5:55—WBBM	

EVENING

6:00—WGNB	7:30—WCFL	11:00—W-G-N	
6:00—WLS	7:55—WBBM	11:00—WMAQ	
6:15—WMAQ	8:00—W-G-N	11:00—WBBM	
6:30—W-G-N	8:00—WGNB	11:45—WCFL	
6:45—WMAQ	9:00—WGNB	11:55—W-G-N	
6:45—WIND	9:00—WCFL	12:00—WMAQ	
7:00—W-G-N	10:00—WGNB	12:00—WBBM	
7:00—WGNB	10:30—W-G-N	1:00—W-G-N	

Mundelein Graduation

Mundelein college's commencement exercises will be held at 10 a. m. Monday. Archbishop Stritch will confer the degrees and give the commencement address.

Restraint May Make Children Poor Visitors

BY GLADYS HUNTINGTON BEVANS

[Copyright: 1945: By News Syndicate Co., Inc.]

I know of a great many mothers whose houses are their own exclusive property. It is "my lamp," "my rug," "my expensive chair," "my beautiful polished table," and so forth. Husband or child, or both, live in this house on sufferance. Because of this fact I wrote an article some time ago on letting your home be your child's home too, and giving him the physical freedom of it.

As is inevitable, of course, one mother of several children misunderstood my stand. She stated that her next door neighbor allowed her children freedom to be destructive and untidy so consistently, that she dreaded their entrance into her own home.

It is quite true that a child raised in such a household might carry her home habits with her when visiting. But my own experience as a mother and homekeeper and that of my family when I was a child points up rather spectacularly another angle of this whole discussion of giving a child reasonable freedom in his own home.

My experience has been that the child who is utterly repressed at home in behavior, as well as in the material freedom of his house, is the one who cuts loose when he gets into the homes of his young friends.

There is, of course, a happy and intelligent medium between allowing a child a destructive and disorderly freedom, and not allowing him to have any real use at all of the only home he possesses. The child who is taught necessary restraints but allowed every other reasonable freedom will conduct himself considerately.

* * *

Young Singing Star Will Appear Today on W-G-N Program

A popular young actress and a favorite singing star will make guest appearances on W-G-N shows today. Rosemary Rice, who plays the adolescent youngster in the stage show "Dear Ruth," will drop in for a visit on the W-G-N Charm School at 9:30 a. m. today. She will give teenagers some hints on how to win favor. At 9:30 tonight Connee Boswell will be the guest singer on Swing's the Thing, joining Bob Trendler, Skip Farrell, and the Dinning Sisters.

Rosemary Rice

Legal advice for service men will be offered in a new program titled GI Joe's Problems, to be aired at 6 p. m. Mondays thru Fridays over W-G-N, starting next Monday. The program will be conducted by Charles F. Mayer, a lawyer and author of the "Digest of the GI Bill of Rights."

The latest Hooper ratings give W-G-N's Mystery House a 10.5 rating, the highest for any Chicago produced weekly half hour show. This thriller from W-G-N is aired before an audience in W-G-N's main studio at 9:30 Sunday nights.

Versatile Designs

BY NANCY CABOT

Here are 21 motifs for every possible use and a variety which will cover every one's taste. The cross-stitch embroidery is alternated with outline and satin stitches. The motifs range in size from 2 by 2 to 4¼ by 6½ inches.

For the hot iron transfer pattern of 21 motifs, No. 513, send 15 CENTS in coin [wrap coin securely] to the Needlework Bureau, Chicago Tribune, 220 5th av., New York 1, N. Y.

TODAY'S SPECIAL ATTRACTIONS

ARMENIAN DAY

7th War Loan Entertainment

featuring

Coast Guard Invasion Band
War Hero
Guest Stars

WCFL at 12:30 P. M.

TREASURY CENTER
72 WEST ADAMS
MAIN FLOOR EDISON BLDG.

WINNIE WINKLE

DAN PAYS SO LITTLE ATTENTION TO ME, I THINK I'LL LET THE TWINS ENTERTAIN HIM WHEN HE CALLS TODAY!
DAN PHONED THAT HE WON'T BE HERE TODAY--
HE WENT TO MEET ONE OF HIS BUDDIES WHO'S ARRIVIN' FROM TH' EUROPEAN FRONT! YOU'LL MISS HIM, EH, WINNIE?
OH, NOT NECESSARILY-
- BUT THE BABIES WILL MISS HIM TERRIBLY!!
7

HAROLD TEEN

SMITTY

AH! I GO FREE TODAY !!
CAN THE LECTURE - I WANNA BE ON MY WAY
SMART BOY! JUST YOU LISTEN TO ME---
SOME OTHER DAY
JEEPERS! HERE COMES THE KID WHO KNOWS ME!!

Goren on Bridge

By Charles H. Goren

[Copyright: 1945: By Charles H. Goren]

NORTH
♠ J87
♥ KJ854
♦ KQJ
♣ 72

WEST
♠ 932
♥ 7
♦ A1098
♣ J10986

EAST
♠ AQ106
♥ 9
♦ 5432
♣ A543

SOUTH
♠ K54
♥ AQ10832
♦ 76
♣ KQ

The bidding:

South	West	North	East
1 heart	Pass	2 hearts	Pass
3 hearts	Pass	4 hearts	Pass
Pass	Pass		

Opening lead: Jack of clubs.

The bidding of today's hand might make it appear to the casual observer that North and South were unduly cautious in their method of reaching the final contract. As a matter of fact, they were both justified in exercising restraint. North's abundance of trumps makes the hand appear to be stronger than it actually is. Unless the opener can bid again it is very doubtful that a game will be made. South, on the other hand, would not be justified in jumping to four hearts on a simple raise which might denote a relatively indifferent hand. His three heart bid is an inquiry into the nature of the raise and North, of course, is delighted at the opportunity to bid again.

West opened the jack of clubs and East won with the ace, South falsecarded with the king, a futile attempt at deception. In the first place South should be anxious to have the suit continued and in the second place East could not possibly be fooled, because the lead of the jack shows that West has not the queen. Had South followed with the queen East might possibly not realize the true holding because partner could conceivably have led from the king, jack, ten and South might be falsecarding with queen.

East, realizing that the defense had only one club trick and at most one diamond trick [which could not be lost if West held the ace], decided to cash what spade tricks were available. He led the ace and then the six and declarer had no choice but to let the spade ride to the jack. East's general idea was right and his defense would have been proper had the jack of spades not been exposed in dummy. He should have allowed for the fact that declarer might have the king. Indeed, if West held the ace of diamonds, declarer was bound to have the king of spades to justify his rebid.

The proper play at trick two was the queen of spades. If South held the ace of diamonds, then West would very likely have the king of spades, and the lead of the queen would not hurt. As it was, declarer would win the queen with the king and when West subsequently got in with the ace of diamonds a spade continuation would net the defense two more tricks.

TOMORROW'S PROBLEM

Opponents vulnerable, you are not and as South you hold:

♠ AQ87 ♥ AJ32 ♦ 863 ♣ Q6

The bidding has proceeded:

North	East	South	West
1 club	Pass	1 spade	3 diamonds
Pass	Pass		

What do you bid now?

Red Cross Overseas Aid Will Speak Here Monday

Mrs. S. Sloan Colt of New York, American Red Cross deputy commissioner to the European theater of operations, who returned to this country only a few days ago, will address the Chicago chapter of the Red Cross at its annual meeting Monday. The luncheon session, which is expected to draw an attendance of 3,000, will be held in the Grand ballroom of the Stevens hotel. Mrs. Colt helped direct more than 3,000 American and 25,000 assisting British workers in Red Cross service to United States troops overseas. She will talk about her experiences.

BUY MORE WAR BONDS AND STAMPS

AMUSEMENTS

ERLANGER TONIGHT, 8:30
POP. MATS. WED. & SAT., 2:30
LIFE WITH FATHER
with CARL BENTON REID, BETTY LINLEY
NO SUNDAY PERFORMANCES
NIGHTS, $1.20 TO $3.00 TAX
MATS., $1.20 TO $2.40 INCLUDED

HARRIS—MATS. Wed. & Sat., 2:30 EVES. (Exc. Sun.), 8:30
"Moss Hart's direction, expert cast, make 'DEAR RUTH' a hit."
Claudia Cassidy, Trib.
Dear Ruth
A Comedy by NORMAN KRASNA
Directed by MOSS HART
Eves., $1.20 to $3.60; Mats. Sat., $1.20 to $3. Pop. Wed. Mats., $1.20 to $2.40 (Tax Incl.)

SELWYN EVES. (Exc. Sun.) 8:30 MAT. Wed. & Sat., 2:30
GOOD SEATS NOW AT BOX OFFICE
ALFRED de LIAGRE, Jr. presents JOHN van DRUTEN'S COMEDY
the Voice of the Turtle
K. T. STEVENS • HUGH MARLOWE • BETTY LAWFORD
Evgs. $1.20 to $3.60; Mats. Sat., $1.20 to $3.00 Pop. Wed. Mats., $1.20 to $2.40 (Tax Incl.)

OPERA HOUSE TONIGHT AT 8:30 MATINEES SAT. & SUN.
THE HIT PARADE MUSICAL!
Colorful—Exciting—Mirthful
COUNTESS MARITZA
"Play, Gypsies! Dance, Gypsies!"
Famous Tunes by Emmerich Kalman
TICKETS NOW AT BOX OFFICE, MARSHALL FIELD & CO., AND BY MAIL ORDER
EVES., Inc. SUN., $1.20, $1.80, $2.40, $3. Pop. Priced Mat. Every SAT. & SUN., $1.20, $1.80, $2.40. SAT. EVE. $1.20, $1.80, $2.40, $3, $3.60 (tax incl.)

BLACKSTONE Eves. (Ex. Sun.), 8:30 Mats. Wed.-Sat., 2:30
LAST TWO WEEKS
JACOBOWSKY and the COLONEL
The Franz Werfel-S. N. Behrman Comedy Hit
Staged by Ella Kazan
LOUIS CALHERN • OSCAR KARLWEIS
EVES., $1.20, $1.80, $2.40, $3.00, $3.60 (Tax Incl.)
MATS. WED., SAT., $1.20, $1.80, $2.40, $3

GEE, MOM - I COULDN'T THINK OF ANYTHING BUT MY NABISCO SHREDDED WHEAT!
NABISCO SHREDDED WHEAT
First thought for whole-wheat nourishment
The scrumptious natural flavor of Nabisco Shredded Wheat rates full attention! Serve this hearty cereal hot or cold. Ask for Nabisco Shredded Wheat—the original Niagara Falls product.
BAKED BY NABISCO • NATIONAL BISCUIT COMPANY

WILSON'S WEEKLY Bulletin
By George Rector
Food and Nutrition Consultant to Wilson & Co.

Meat Pie is Point-Thrifty
... DELICIOUS ENOUGH FOR COMPANY DINNERS

That same delicious stew you toss together quickly on busy days puts on company airs when you dress it up with a pastry topping. Whether it's beef, veal, pork or lamb you find on the market, any of them will make a delicious point-thrifty company dish using the recipe below.

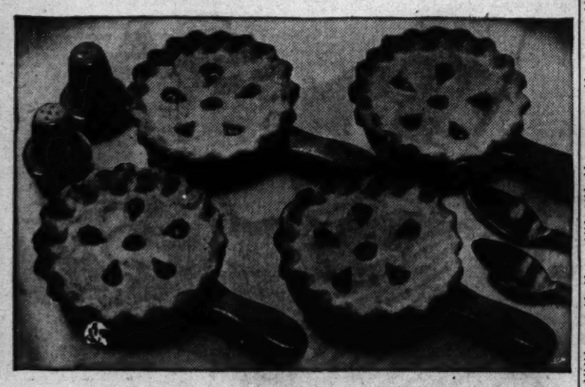

Individual Lamb Pie... or use beef, pork or veal

1. Mix together 2 tbsp. flour, ½ tsp. salt, 1/8 tsp. pepper
2. In it, roll ¼ lb. lamb stew, cubed
3. Brown in 2 tbsp. fat
4. Add & brown 2 tbsp. minced onion
5. Add 4 cups boiling water
6. Cover and simmer 1½ hours
7. Add 1 cup diced potatoes, ½ cup sliced celery, ¼ cup diced turnips, 4 small onions, ¼ bay leaf
8. Cover and simmer until vegetables are tender. Remove bay leaf.
9. Thicken with 2 tbsp. flour mixed with ¼ cup water
10. Add 3 tsp. Wilson's B-V dissolved in a small amount of the hot mixture.
11. Transfer to a casserole or individual ramekins, top with flaky pastry (use 1 cup flour, ½ tsp. salt, 1/3 cup Wilson's Bake-Rite, 2½ tbsp. water) and bake at 400° F. about 20 min. Serves 4.

Clip Recipe Here

Hurry-Up Method

Even company dinners often need to be hurry-up affairs these days. You can make the stew the previous day and also combine all ingredients for the pastry except the water. This makes it possible to have the pies ready to pop into the oven by the time the oven is hot.

Simple Menu

The addition of a generous serving of fruit salad served with Wilson's Mayonnaise, hot rolls with Certified Margarine and fresh strawberry Bavarian cream with coffee will make this meal one to be remembered.

B-V Sauerbraten Gravy

Have you given up hopes of having sauerbraten for the duration? Cheer up, for here's good news. You can have the delicious flavor of sauerbraten in this B-V sauerbraten gravy with nary a bit of meat nor a red point spent. Here's how:

Heat together 1 quart water, ½ cup vinegar, ¾ cup brown sugar, 1½ tsp. salt, 3 tbsp. Certified Bacon drippings, 4 tsp. Wilson's B-V, dissolved in a small amount of the hot mixture. Stir in 16 ginger snaps, rolled fine. Simmer until ginger snaps are thoroughly dissolved. It's grand served on bread.

Sincerely,
George Rector

The Wilson label protects your table

WARN CONGRESS MEN'S CLOTHING FAMINE IS NEAR

Summer Wear Scarce, Retailers Say

A Burlap Suit

Portland, Ore., May 30 (AP)—"It's a good suit, every itch of it," says George J. Daudlin, ship yard worker who protests that clothing prices are too high. Giving his protest point, Daudlin made his own model and declares he'll wear it to church for the duration. The material is burlap feed sacks, trimmed with a red trademark and plastered with war stamps.

New York, May 30 [Special]—Manufacturers of men's suits, who assert that war production board restrictions are tying the industry in knots and will cause an acute shortage of clothing next winter, have opened a campaign in congress to eliminate WPB rules and assure an adequate flow of goods to retail stores.

The shortage already is so severe that retailers have only a limited supply of summer weight woolen suits, and executives of many men's clothing stores assert they may be forced out of business next winter unless congress acts to alleviate the situation.

Manfred Goldman, president of Cohen, Goldman & Co., has told congressmen that "returning service men in cities thruout the country have been unable to find civilian clothing of the style and price desired." He predicted the situation would become chaotic unless congress acts.

Store Stocks Low

Stores which usually start the spring season with thousands of summer weight men's suits are operating now on stocks that are counted in the hundreds, and some stores are selling only on order or to long time customers, it was learned.

With suits in the higher price ranges already harder to find than a few months ago, low priced suits have become a drug on the market and retailers are cutting down their orders. "The public doesn't want to buy them," said a spokesman for one store which has a large volume trade in low priced suits. "Every one has money now and wants to buy the high priced clothes he couldn't afford in the past."

Most clothes now are being made out of manufacturers' stocks accumulated before the WPB froze the production of worsted goods early this year. The freeze was extended until Aug. 18, and even if it is lifted then it will not allow enough time for manufacturers to deliver new winter suits to retailers before January, Goldman asserted.

Urges Release of Yarn

Goldman urged that the WPB unfreeze immediately 25 per cent of quality yarn for the manufacture of suits, and set up an over-all list of requirements for lend-lease, the military services, and the home front to assure some relief to United States business men and consumers.

Pointing out that England controls a vast supply of foreign wools which can be made available for manufacture in France, Italy, and Belgium, Goldman said, "There is no reason why the United States should do more than contribute her share in working out the clothing needs for those in Europe."

Most retail stores report they can fit almost any customer seeking a suit, but the customer can't be too particular about the pattern or color. The customer may find a suit in the color and pattern he wants if he shops around enough, but he may wind up taking what he can get in his size.

Many stores are on a voluntary rationing system, limiting customers to one suit. The benefits of this system are extremely limited, however, since a buyer can travel from store to store and buy as many suits as he can find that will fit.

STEAL SIX CASES OF WHISKY

Six cases of whisky valued at $250 were taken from his drug store at 7560 Addison st., Arthur Rabin reported to police yesterday.

DICK TRACY

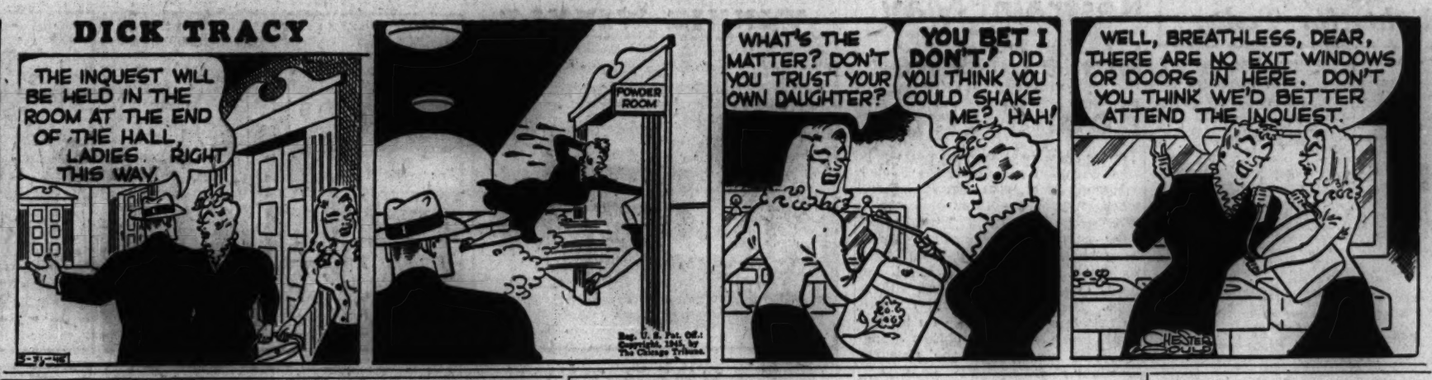
THE INQUEST WILL BE HELD IN THE ROOM AT THE END OF THE HALL, LADIES. RIGHT THIS WAY.
POWDER ROOM
Reg. U. S. Pat. Off.; Copyright, 1945, by The Chicago Tribune.
WHAT'S THE MATTER? DON'T YOU TRUST YOUR OWN DAUGHTER?
YOU BET I DON'T! DID YOU THINK YOU COULD SHAKE ME? HAH!
WELL, BREATHLESS, DEAR, THERE ARE NO EXIT WINDOWS OR DOORS IN HERE. DON'T YOU THINK WE'D BETTER ATTEND THE INQUEST.
CHESTER GOULD

DAY by DAY on the FARM by GAIL COMPTON

May 30, 1945.

THE herdsman is keeping a close eye on the pastures used by the dairy cattle these days. This is the time of year when weeds cause undesirable flavors in the cow's milk.

One of the worst offenders among all the weeds is wild garlic. The weed is palatable to the cows and they will eat it readily. Once eaten, the flavor enters the blood stream and promptly appears in the milk. The same thing happens when the cows eat wild onions. These weeds make the milk unmarketable.

Expensive Weeds

Other weeds common to Illinois pastures that will produce an undesirable flavor in milk are daisies, goldenrod, black-eyed Susans, ragweed, osage oranges, and goat weed. Good dairymen will watch their pastures, and keep these weeds destroyed. Most of them will be ignored by the cows if plenty of good feed is available. Let the grass become short, however, and the animals soon will start eating the weeds.

The value of alfalfa as hay and pasture for dairy cattle was the subject of an interesting experiment at Purdue university, Lafayette, Ind. Experts analyzed the value of an acre of the forage when it was all cut for hay, when it was both pastured and harvested, and when it was used for pasture alone.

Results of Alfalfa Tests

When the first cutting was taken and the second pastured, the return per acre was $89.71. When the first cutting was pastured and the second harvested, the income was $96.91 per acre. The income from pasture was determined by deducting the cost of grain fed from the value of the milk sold.

The experiment also proved the value of pasturing the entire crop instead of marketing the alfalfa as hay. The value of the hay for the two crops was $48.80 per acre, but when it was pastured entirely the income was $108.03 per acre.

These results further established that, even if the crop harvested is a legume which helps the soil, removing the crop robs the ground of valuable nutriment. The best way for a farmer to send a crop to market is to let it go in the form of meat, milk, or poultry.

The GARDEN by Ben Markland

GARDENERS who made March or early April plantings of head lettuce now are faced with the task of thinning these rows. Most vegetable seedlings are discarded in the thinning process, but this is not the case with head lettuce. The uprooted plants should be used on the table or transplated.

By using extreme care in transferring the seedlings, it is possible to produce mature heads from transplants. An ordinary kitchen paring knife is the best implement to use in the moving process. The blade should be driven into the ground on all sides of the seedling to be transplanted, leaving the tap root intact with a cube of soil around it. Then the entire plant and its original soil should be moved to a prepared place in a new row and watered.

Transplanted head lettuce seedlings tend to send up seed stalks earlier than plants left in their first location, therefore must often be used before they reach full size.

GARDEN LEADERS FROM 5 STATES TO CONFER HERE

Garden leaders from five states will attend a regional conference on home food production to be held tomorrow in the Stevens hotel. The meeting was called by Paul C. Stark, Louisiana, Mo., newly appointed federal director of home food production. Conferees will represent Illinois, Michigan, Indiana, Ohio, and Kentucky.

The purpose of the meeting is to advise garden leaders on methods of offsetting the abnormal spring weather conditions which have interfered with the start of home gardening in many areas.

Stark recently announced that home gardening will be as important this season as in the past war years because of reductions in output of commercially canned foods and allocations of foods for European relief.

3 RIVAL FIELDS RUN A CORN RACE TO AID FARMERS

Starved Acres Lose to Fertilized Land

BY GAIL COMPTON

[Chicago Tribune Press Service]

Urbana, Ill., May 30—The oldest experimental farm fields in the nation, the Morrow plots at the University of Illinois college of agriculture, are again being prepared for planting. This season will mark the 69th consecutive year in which accurate records have been kept of the yield of the ground under various cropping conditions.

In 1876, Prof. George E. Morrow started experimenting on the plots to determine how Illinois soil reacted to corn and what effect the rotation of corn, oats, and clover had on the soil; and to discover the value of feeding the earth.

On one plot nothing but corn has been planted since 1888 and the soil has not been treated with fertilizer. In the first year that area, one-twentieth of an acre, yielded an average of 54.3 bushels of corn per acre. Last year it produced only 18.8 bushels. Because this soil has been robbed every year it now would take 184 acres of such ground to give the yield of 100 acres in 1888.

Value of Rotation Shown

Corn, oats, and clover were rotated on one plot starting in 1892. Then the corn yield was 70.2 bushels per acre. The oats were harvested and the clover removed as hay and nothing was added to the soil. Last year this plot produced 53.2 bushels of corn per acre.

In an adjoining plot the same procedure was carried out but lime, manure, and phosphate were returned to the soil. Last year the ground produced 100.4 bushels of corn per acre.

The value of proper crop rotation and soil conservation to the average farmer is illustrated by the fact that the cost of producing a bushel of corn dropped when rotation was used and fertilizer was added. On the plot which had nothing but corn on it, it cost 69 cents to produce a bushel of corn. On the plot planted only to corn which received fertilizer the cost was 45 cents. On the plot where the crop rotation was used as well as fertilizer the cost fell to 33 cents a bushel.

Land Values Increased

The properly treated plots now are producing on 85 acres the equivalent of the production of 100 acres in 1888. The net value of the land where only corn has been planted is around $30 an acre. Where the rotation has been practiced plus the fertilizer, the land is valued at $140.

Where proper farming methods have been followed the trend of yields is steadily upward and the soil gains in valuable organic matter each year. Where the soil is robbed the yields have fallen consistently and because the organic matter in the plots has been depleted the land floods easily and does not retain water during dry spells.

The Morrow plots are a lasting object lesson to the farmers on the worth of proper crop and soil treatment.

EXPERT REPORTS TODAY ON TRIAL WITHOUT CORPSE

Dr. Wilton Krogman, University of Chicago anthropologist, will report today to State's Atty. Tuohy on tests made in the furnace of the apartment building at 6855 Clyde av., where the body of Mrs. Rose Michaelis is believed to have been cremated on Feb. 28. Human bones and tissue were burned in the furnace last week by the authorities to determine whether it was possible to eliminate all trace of a body in that manner. Joseph Nischt, 30, janitor, who confessed cremating Mrs. Michaelis' body and later recanted, faces trial on a murder charge tomorrow.

Du Barry

the face powder used in the Success Course...$1

BY Richard Hudnut New York

Harmonizing DuBarry Lipsticks, $1 each. (all prices plus tax)

Buy More War Bonds To Speed Final Victory

"SALADA" TEA

BUY MORE WAR BONDS AND STAMPS

the doll look by

LILY OF FRANCE

She's taken that doll look Spring's so mad about and fashioned one of her famous girdles to the tiny-waist plan. It's a new look—a slim look, and one you'll love having for your high-fashion wardrobe. Done in a French way with jet stitching.

Sizes 26-31. 12.50

Doll-waisted print dress is from our Little Shop. 25.00

CARSON PIRIE SCOTT & Co.

Corsets and Brassieres, Third Floor, Wabash.

COMPLIMENT GETTING-SUMMER DRESSES

SHOP THURSDAY
Neighborhood Stores, 9:30 to 9:30
State Street Store, 9:45 to 5:45

SEARS ROEBUCK AND CO.

Simply styled rayon—Linens and Cottons

7.75 8.75 9.98

Smooth washables are these coat dresses that get their flattery from simple lines and their peacock colors of lime, pink, aqua, chartreuse and blue. All spring and all summer they'll be 24-hour treasures. Sizes 9 to 15 and 14 to 20.

IT'S A SHORT STORY FOR SUMMER

1.98 2.98

It's Shorts! . . . Shorts! Shorts! To let your legs develop a nice even tan... to wear for sports and play. In all the newest Summer colors. Black, brown and navy included. Sizes 12 to 18.

POLO SHIRTS

1.00 to 1.98

Grand to team with shorts and slacks are these youthful cotton polo shirts that are available in pastels and gay stripes. Small, medium and large.

Buy on Sears Easy Payment or Will Call Plan

SEARS 7 CHICAGO STORES

DOWNTOWN Van Buren and State Streets | NORTHWEST Irving Park at Cicero Avenue | NORTH 1900 West Lawrence Ave. | WEST 900 South Homan Avenue | 63rd STREET 63rd and Halsted Streets | SOUTH 79th and Kenwood Ave. | WESTERN 62nd and Western Avenue

SUPerior 0200 Public Information Service
SUPerior 0260 Sports Bulletin Service
SUPerior 0100 Want Ads—General Business
3 Tribune Phone Numbers

Chicago Daily Tribune
THE WORLD'S GREATEST NEWSPAPER

SECTION TWO
SPORTS MARKETS
Thursday, May 31, 1945 **** 19

333,195 TURF FANS BET RECORD $13,476,021

PICTURE HIGHLIGHTS OF CHICAGO'S MEMORIAL DAY IN SPORTS

[TRIBUNE Photo] [TRIBUNE Photo] [Acme Photo]

(1) Quizzle and Espino Gold racing to a dead heat for first place in the 17th running of the Lincoln Fields $5,000 added Francis S. Peabody handicap at Hawthorne Park yesterday before a record crowd of 37,524. (2) Don Johnson slides across the plate with a Cub run in the first inning of the opening game in Wrigley field yesterday as a crowd of 42,568 witnessed the double header between Cubs and Giants. (3) Mel Ott, manager of the Giants, who broke the 28 year old record of Honus Wagner on total bases when he doubled in the first inning of the opening game. (4) Andy Pafko, Cub outfielder, whose three run home run helped the Cubs beat the Giants, 11 to 2, in second game after New York had won first, 8 to 6. (5) Mike Tresh, White Sox catcher, sliding safely into home plate in Philadelphia yesterday in the sixth inning of first game with the Athletics. Philadelphia's catcher, George, loses race with Tresh. Umpire Charles Berry is calling the play. The Sox won the first game, 5 to 2, but lost the second, 4 to 2.

QUIZZLE AND ESPINO GOLD RUN DEAD HEAT IN PEABODY STAKES

BY MAURICE SHEVLIN

Allen S. Higgins' Quizzle, winner of three straight races this spring and the 4 to 5 favorite of a record crowd of 37,524, was forced to share first place with Mrs. Frank Nugent's Espino Gold in the 17th running of the Lincoln Fields $5,000 added Francis S. Peabody handicap at Hawthorne yesterday when the pair came all the way down the stretch as a team and went under the wire together in a dead heat.

Billy Nichols

Quizzle, 7 year old son of Milkman, made the pace under good rating by Apprentice Billy Nichols and saved ground thruout on the rail as Espino Gold, with Paul Glidewell in the saddle, made a stirring battle of it under vigorous handling in the last quarter. Hyman Friedberg's Bolo's Choice never was far back and rallied when roused by Jockey J. W. Martin, closing well to save the show from C. H. Dursch's Twixt, a 50 to 1 shot in the field of eight.

Winners Get $2,485 Each

Quizzle, which won the $5,000 Crete handicap last Saturday, returned $2.40, $2.40, and $2.20 across the board. Espino Gold paid $3.60, $3.80, and $3. Bolo's Choice returned $3 to show. Quizzle's owner, a construction man from Omaha, Neb., and Mrs. Nugent, a resident of Colinsville, received $2,485 each as their share of the purse.

It was the second straight Peabody victory for Quizzle which just nosed out Mrs. Robert McGarvey's Night Shadow in the 1944 running. Night Shadow, a 5 year old mare, was withdrawn earlier in the day because of the heavy top impost of 121 pounds. Quizzle carried 117 pounds yesterday, while Espino Gold handled 114 in the mile and one-sixteenth race. The winners' time was 1:48, one and three-fifths seconds slower than Quizzle's mark last year.

Not only did Lincoln Fields' attendance mark of 32,758 fall but the day's mutuel handle went far above last year's record of $1,229,087 when final tabulation of the eight race program showed $1,586,718 had been wagered. The lowest handle of the afternoon was $106,932 for the first race. The feature event was the high spot, $233,853.

Net Receipts to Charity

Leon Tikulski's Kentucky Derby candidate, Icangetit, 3 year old son of Stagehand-Scotch Maid, showed lots of class in winning the $3,000 La Grange handicap, fifth race on the card, from six other thorobreds. The colt beat W. H. Bishop's veteran campaigner, Final Glory, by a length under a good ride by Glidewell, who will handle him in the Derby.

Icangetit won the Joliet stakes as a 2 year old and finished second to John Marsch's Free For All in the Washington Park Futurity last summer. The chestnut took the six furlongs race in 1:12 4-5., and then continued for a mile in 1:42.

Yesterday's program was dedicated to charity, the Red Cross getting two-thirds of the net receipts and the Chicago service men's centers the remainder. Officials estimated the donations to the two funds would amount to approximately $145,000.

Lt. Col. Hanley to Be Dinner Guest Tonight

Lt. Col. Richard E. [Dick] Hanley tonight will be guest of honor at a dinner given by John L. Keeshin, owner of the Chicago club in the All-America professional football conference. Col. Hanley, combat conditioning officer for the marine aviation corps, will become general manager and head coach of the Chicago team upon his return to civilian life.

Heading a group of more than 60 men prominent in Chicago and Illinois political, civic, military, and sports affairs will be Gov. Green. Other state officers present will be George F. Barrett, attorney general, and Edward J. Barrett, secretary of state.

Kelly, Dunham to Attend

The Chicago delegation will be headed by Mayor Kelly and Robert J. Dunham, president of the park board. The dinner will be held in the Blackstone hotel, starting at 6:30 o'clock. The military will be represented, among others, by Brig. Gen. Joseph E. Barzynski and Brig. Gen. W. E. Guthner.

Col. Hanley became head coach at Northwestern university in 1927 and remained there for eight years. During his tenure the Wildcats twice shared Western conference titles and the school's gridiron rivalry with Notre Dame reached its height. Col. Hanley will return to his marine assignment tomorrow.

Other Clubs to Be Represented

Lt. [j. g.] Paul Brown, football officer at the Great Lakes Naval Training center who will be a rival

[Continued on next page, column 6.]

GIANTS LOSE TO MONARCHS, 4-2, THEN WIN, 2 TO 0

Leroy [Satchel] Paige and Booker McDaniels collaborated on a five hit pitching job yesterday to give the Kansas City Monarchs a 4 to 2 victory over the Chicago American Giants in the first game of their Negro American league double header in Comiskey park yesterday. Walter McCoy gave the Chicagoans an even break by blanking the Monarchs, 2 to 0, in the seven inning second contest.

Kansas City	000	001	201	4	8	0
Chicago	000	200	000	2	5	4

Batteries—Paige, McDaniels and Duncan; Jessup and Barnhill.

SECOND GAME

Kansas City	000	000	0	0	4	1
Chicago	010	001	*	2	5	1

Batteries—H. Smith and Haynes; McCoy and Barnhill.

REMOVE BAN ON PRODUCTION OF NEW GOLF BALLS

Washington, D. C., May 30 (AP)—The ban on the manufacture of golf balls was lifted today. Supplies of new balls will be limited, however, the war production board said, to 224,000 dozen quarterly. Of this production, about 130,000 dozen will be available for civilians.

Civilians long have had to get along with "recap" balls. The new ball will be made with neoprene rubber thread. The cover will be of balata, as has been the practice for a number of years.

Racing Enjoys Its Heaviest Wagering Day

Chicago's baseball and racing enterprises made important contributions to yesterday's spectacular Memorial day sports box office records thruout the nation.

The 37,524 who wagered $1,586,718 at Hawthorne race track, a record for a Lincoln Fields meeting, helped swell the total at 11 racing plants to $13,476,021. This broke the national pari-mutual record of $11,556,394 set last year on Labor day at 10 tracks. Yesterday's racing crowds aggregated 330,195.

The Chicago Cubs, playing the New York Giants in a double header, drew 42,568, the largest crowd to watch baseball in Wrigley field since 1939. Major league attendance was 220,194, compared to the 160,020 who watched the games last Memorial day. National figures were compiled by the Associated Press.

Crowds Set Marks at 8 Tracks

The Lincoln Fields program on Memorial day in 1944 attracted 34,406 who bet $1,229,087. On that same afternoon the White Sox drew only 15,037 in a Comiskey park double header. The 247,556 patrons at 10 race tracks last Memorial day bet $10,326,027.

Attendance records were broken yesterday at eight of the 11 race tracks, including the Lincoln Fields mark at Hawthorne. Pari-mutuel marks were established at seven of the horse parks. Top racing crowd was 76,649 at Santa Anita, near Los Angeles, also a California record. The $3,051,776 wagered was a Santa Anita record.

Jamaica in New York led the nation in its biggest record breaking race day. Its 64,537 customers shattered the previous New York attendance standard by 12,452. World betting marks were broken for a single race—$596,679 in the second division of the Wood Memorial; for a seven-race program—$3,564,151, and for the daily double, $202,216.

The complete race track figures for the day:

TRACK—	ATTENDANCE	WAGERED
Jamaica	*64,537	*$3,564,151
Santa Anita	*76,649	*3,051,776
Narragansett	*42,000	*1,846,216
Hawthorne	*37,524	*1,586,718
Delaware	*29,529	*1,480,732
Churchill Downs	19,000	682,294
North Randall	*18,000	*374,908
Charlestown	*7,000	*296,527
Wheeling	6,851	196,274
Beulah Park	*12,500	178,690
Fairmont Park	36,105	235,835
Totals	333,195	$13,476,021
Last Memorial Day	247,556	$10,326,027

*Denotes track record.

Chicago's huge baseball turnout was topped only by that in the Yankee stadium, where 67,816 witnessed two games between the Yanks and the Tigers. This was the largest major league crowd of the season. Major league figures for the day:

AMERICAN LEAGUE

Detroit at New York	67,816
Chicago at Philadelphia	25,241
Cleveland at Boston	18,356
St. Louis at Washington	23,021
Total	134,434

NATIONAL LEAGUE

New York at Chicago	42,565
Brooklyn at Pittsburgh	27,029
Boston at St. Louis	9,984
Philadelphia at Cincinnati	6,182
Total	85,760
Grand total	220,194
Memorial day, year ago today	160,020

College Baseball

YESTERDAY'S RESULTS

Michigan State, 15; Detroit, 3.
Michigan, 10-10; Western Michigan, 5-3 [first game 10 innings].
Minnesota, 12; Camp McCoy, 4.
Stevens Tech, 14; Rutgers, 9.

In the WAKE of the NEWS

BY ARCH WARD

CUB statisticians who had run a slight fever over the fact Phil Cavarretta, Cubs' first baseman, had accepted 289 chances without an error going into the game of May 26, were chilled somewhat when they found that in one span Stuffy McInnis handled 1,625 chances without a bobble. . . . Five minutes after this contrast was detected Cavarretta made his first error of the 1945 National league season. . . . In the same game the depressed statisticians observed Pitcher Bill Lee had made the high total of eight assists. . . . Scurriers to the record book showed Ed Walsh made 11 assists in each of two games in 1907. . . . Johnny Lopgden, who rode Don Ameche's Sir Bim to victory in last Saturday's $25,000 race at Santa Anita, was astride Count Fleet when John Hertz's colt won the 1943 Kentucky Derby. . . . Charles F. Walsh, general manager of the Cleveland Rams, denies that the club is for sale. . . . "Since Capt. Daniel F. Reeves purchased the Rams in 1941 no one associated with the club has directly or indirectly contacted any one regarding the purchase of the team," Walsh says. . . . Neither Chicago ball club is singing about the charms of the Harlem river thus far this season. . . . The Cubs thought they were pretty good and lost four straight in the Polo Grounds on the Harlem's banks, and less than 10 days later the erstwhile leading White Sox were slapped down four straight in near-by Yankee stadium, across the Harlem's murky waters. . . . Roger Foehringer, a member of Loyola Academy's 1942 football team, is home on leave after escaping from a German prison camp. . . . Assigned to the bakery during his imprisonment, Foehringer kept up his strength by adding stolen bread to his camp rations. . . .

Lt. Bernie Jefferson, half back on Northwestern's 1936, '37, and '39 football team, is an instructor at the Tuskegee, Ala., air field where he has been stationed since his return from France. . . . Jefferson was awarded the distinguished flying cross overseas. . . . Bill Hart, Brooklyn third baseman, has been reclassified 4-F. . . . The Cub management has had more annoyance trying to keep track of Jorge Comellas, Cuban pitcher, this spring by several million per cent than occasioned en masse by those earlier Latin American Cubs—Cubans Mike Gonzales and Chico Hernandez and Puerto Rican Hi Bithorn. . . . Jorge is what-y'-call-heem a pain in the neck, and no such ball player as Mike, Chico, or Hi. . . . Coach Allyn McKeen of Mississippi State says Shorty McWilliams has completely recovered from his knee operation and he predicts he will star for West Point next fall. . . . Zeke Bonura writes he is in Germany and longs for some "crawfish, shrimps, and crabs" . . . What! No spaghetti?

Mother Goose Revised

Mary had a little lamb
Roasted golden brown.
Mary was the envy of
Every one in town.

Jack Sprait can eat no fat;
His wife can eat no lean.
[Out of ration stamps.]
—Morrison Doc's Wife.

* *

Suggested Theme Songs

Berlin: "There's a cavern in the town." —Daniel Francis Clancy.

* *

Daffynition

Optimist: A golfer who looks in the cup for a lost ball.
—Woodie of La Crosse.

* *

Personal to Bob Becker

The boys in our office are planning some wet weather fishing. They have armed themselves with two decks of fishing tackle and four bottles of bait. Would Bob Becker be interested?
—Al of the Tribe o' Cook.

* *

Amusing Musings

What can you say when your black eye really is the result of bumping into a door?—Nebraska Jim.

They say Mother Eve was the first scientific bookkeeper. At least, she was the first to use the loose-leaf system.—Hester.

Better than No Food at All

Headline from the Elmhurst Press:

MINIATURE CONCERT
FOR MAY LUNCHEON.

—The Nutcracker from Elmhurst.

* *

Clang! Clang! Went the Trolley!

The conductor played a dirty trick on the motorman this morning. He kept giving the go-ahead signal before the trolley pilot had a chance to stamp on the gong.
—Clif of Canterbury.

* *

Crowding the Hero Bench

When my boss rushed out hollering "Did you go to school, Stupid?" I didn't answer, "Yes, sir, and I came out the same way."
—Wan & Mar.

* *

Miss Greenhow

For years Miss Greenhow taught Latin,
Retiring not long ago,
How it must have tried her patience
As she'd labor to work up a glow
Anent the glories of ancient Rome,
But the fellows somehow wouldn't buy,
But a war can change many, many things,
Miss Greenhow now thinks with a sigh.

"Gallia omnes divisa est"
In those days just didn't click,
"Beyond the Alps lies Italy"
Was merely a phrase quite slick;
Caesar crossing the Rubicon
Was only a figure of speech,
But now many fellows have been there and seen
Those things once so far out of reach.

Miss Greenhow now sits and quietly smiles
As she muses of bygone joys,
Her lap full of letters and cards and gifts
She's received from some of "her boys";
She recalls how she used to chant to them
About all roads leading to Rome,
But now, it would seem, in each heart there's a dream
Of the road to "Home, sweet home!"
—Jazbo of Old Dubuque.

[Continued on next page, column 1.]

Lee Beats A's, 5-2; Then Sox Take 4-2 Loss

BY IRVING VAUGHAN

[Chicago Tribune Press Service]

[BOX SCORES ON PAGE 21]

Philadelphia, Pa., May 30—The White Sox found the garrulous Buck Newsom a most handy old gentleman this afternoon, but made a less happy discovery when they attempted to make similar use of willowly Russ Christopher. The portly Buck was such a soft touch that he had to quit work early, leaving a 5 to 2 defeat for his Athletic mates in the first half of a double header. Then Christopher took charge, the Chicagoans being somewhat helpless while he was fashioning his seventh victory, 4 to 2.

Newsom's misfortunes, represented by 12 hits in his seven innings of work, made the afternoon one of comparative leisure for Thornton Lee, his opponent. Lee was given a one run lead in the opening inning and additions were made one at a time until he had a 5 to 0 edge and a possible shutout for his sixth triumph of the year.

Lee's Shutout Bid Fails

The shutout, however, disappeared under pressure in the seventh, the A's getting three hits.

Johnny Humphries was nominated for the attempt to tame the skilled Christopher and at least for a spell seemed equal to the assignment. He held his own until a homer by Bob Estalella, a pass, and triple gave the Athletics a two run lead in the fourth.

The Sox finally got back into a tie in the eighth, but it was short lived. Humphries fell apart in the same inning when Larry Rosenthal tripled, Estalella and Dick Siebert singled, and George Kell produced a fly ball, the net being two runs.

The Sox gave Lee encouragement in the first inning, a run coming after a pass to Wally Moses and a triple by Oris Hockett. The next inning also produced a run, the start of which was a pass to Roy Schalk, who was bunted to second by Cass Michaels, but nipped when he tried to score on a single by Mike Tresh. Lee then walked and Moses singled to score Tresh. The next run counted in the fourth and the process was quite simple. Schalk singled, Michaels bunted and after Tresh had been thrown out Lee singled to send in Schalk.

Cuccinello Hits Triple

The Sox remained faithful to their one run per inning quota in the sixth despite an error, a single, and a double. Tresh made two bases on a bad throw by Kell and scored on Lee's second single. Then Moses doubled, Lee stopping at third. Neither Kerby Farrell nor Hockett could assist. In the seventh Tony Cuccinello tripled to right and scored the fifth run when Michaels singled.

A double by Pinch Man Charles Metro put Lee into his seventh inning difficulties. Rosenthal also doubled, Metro scoring, after which a single by Estalella sent Rosenthal across the plate.

Estallela Slams One

The second game progressed uneventfully until Estallela poked his homer into the left field pavilion in the fourth. This jarred Humphries to such an extent that he handed a pass to Siebert, who scored after two were out on Joe Burns' triple

The Sox owned a grand total of three hits off Christopher for five innings and the fact that they added a hit in the sixth wasn't because of any particular batting skill. Moses opened the inning with a tall fly to right which Burns lost in the sun. The ball cracked him on the back of the head and Moses dashed to third, scoring on Farrell's infield out. Then Moses tied it for a few minutes in the eighth when he walked, took third on Farrell's single, and scored on Hockett's fly.

Dell 'Orto to Battle Lefty LaChance Tonight

Fort Hamilton, N. Y., May 30 (AP).—Vince Dell'Orto of New York, will replace the ailing Phil Terranova, also of New York, in the 10 round bout with Maurice [Lefty] LaChance of Lisbon, Me., here tomorrow night.

42,568 WATCH CUBS LOSE, 8 TO 6 THEN TROUNCE GIANTS, 11 TO 2

BY EDWARD BURNS

A crowd of 42,568, largest to see a baseball program in Wrigley field since 1939, gave the Cubs a roaring Bronx cheer yesterday as they started the second game of a double header in the same nervous fashion they had shown in blowing the first game, 8 to 6. This razz from their worshipers aroused the Chicagoans from the fear and trembling they had displayed in losing the first five of their engagements with the Giants this year and the lads forthwith knocked out Bill Voiselle, who won his first eight decisions—two over the Cubs—and romped on to an 11 to 2 victory over the league leaders.

Winning pitcher was Bob Chipman, absent from starting duty since May 14 while convalescing. It was his second victory, and like his first, over Pittsburgh on April 22, it was a three hit performance.

Pafko Heads Cub Sluggers

The Cubs made 16 hits and the mightiest of the sluggers was Andy Pafko, who knocked a single and a three run homer off Voiselle and a double off Harrell which figured in two runs in the fifth. Stan Hack knocked a triple and a single, Don Johnson, who made two of the Cubs' five errors in the jittery first game and one which gave the Giants their run in the first inning of the second game, made amends with a double and single off Voiselle and a single off Harrell.

All the other Cubs in the starting lineup—Peanuts Lowrey, Phil Cavarretta, Mickey Livingston, Bill Nicholson, Lennie Merullo, and Chipman, made at least one hit each.

Cubs Remain in 4th Place

The Cubs remained in fourth place as the result of yesterday's efforts, still 6½ games behind the Giants, who will be their foes again this afternoon.

After leading, 3 to 2, 6 to 4, and 6 to 5, in the first game, the Cubs were unable to develop scoring punch against Bill Emmerich, who replaced Andy Hansen after effecting their run total in the third inning.

The winning punch for the Giants was furnished by Ernie Lombardi with a two run homer in the fifth off Ray Prim, who replaced Hank Wyse.

Leon Treadway opened the first game with a single and scored when George Hausmann dumped a double near the right foul line. Hausmann went on to third when Johnson relayed the ball to the screen. Mel Ott doubled to right center, scoring Hausmann.

Cubs Score Three Runs in First

The Cubs made three runs in their first inning to take the lead. Successive singles by Johnson, Nicholson, and Cavarretta, an infield out, and a wild pitch got the three runs home before Hansen fanned Pafko to end the inning.

A nervous Cub defense made possible another pair of runs for the Giants in the second inning. Buddy Kerr was safe when Bill Schuster kicked his grounder, but Hansen fouled to Cavaretta on an attempted sacrifice. After Treadway forced Kerr the Cubs, for the third time in two games, showed they can't get a runner out after trapping him off first. Hank Wyse trapped Treadway with a throw to Cavarretta, but the Cub captain threw wide to Schuster. Treadway stopped at second on the error and Hausmann came thru with his second extra base hit in two innings, a triple which scored Treadway with the tying run. Ott again hit safely, a single this time, scoring Hausmann to put the Giants ahead, 4 to 3.

Manager Grimm made some changes in the home second, but the apparent rattles continued even on offense. With one down Frank Secory batted for Schuster and singled to center. Merullo went to first to run for Secory and Ed Sauer batted for Wyse. Merullo overdid his assignment in running for Secory. He ran to second on Sauer's foul to Lombardi and easily was doubled off first.

Cubs Take 6 to 4 Lead

Prim became the Cub pitcher at the start of the third inning and retired Weintraub, Lombardi, and Gardella in order. Then the Cubs put on another three run inning to take a 6 to 4 lead. After Hack had flied out Johnson again singled and scored on Nicholson's double to right. Cavarretta was given an intentional pass and Livingston beat out an infield hit, loading the bases. Pafko also beat out an infield single, scoring Nicholson. Emmerich replaced Hansen. Cavarretta got home on Lowrey's infield out, then Merullo, who had replaced Schuster at short after his pinch running exploit, was given an intentional pass, loading the bases. Prim struck out.

The Cubs' fourth infield error was a factor in the production of the Giants' fifth run, in the fourth inning. Kerr opened with a single and advanced on Emmerich's sacrifice. Treadway singled to center, Hausmann bounced a double play ball to Johnson near second. Johnson started to make the out at second, then made a two foot toss toward Merullo. When the ball dropped to the ground. Kerr had scored, Treadway was safe at second and Hausmann on first. Prim then fanned Ott and made Reyes roll to Cavarretta.

The Giants Take Lead for Keeps

The Giants grabbed the lead for keeps in the fifth. Weintraub, first up, walked and trotted home on Lombardi's homer, a line shot into the end of the left field bleacher. That made the score 7 to 6 and that ratio prevailed thru a series of Cub frustrations.

Claude Passeau went in to pitch the ninth and Reyes led off with a single, then moved over on Weintraub's sacrifice. Lombardi was given an intentional pass, whereupon Gardella sent a short fly to right which Nicholson dropped. Nicholson retrieved the ball and had a force play at second, Lombardi having held first on the fly and being none too rapid thereafter. However, Nicholson's throw got away from Lowrey, who had replaced Merullo as the third Cub shortstop. Thus Nicholson got an

[Continued on page 21, column 5]

Ott's New Record

MEMORIAL day, 1945, will always be a memorable day for Mel Ott, manager of the Giants. Yesterday in Wrigley field Ott smashed the National league record for total bases. In the first inning of the opening game between the Giants and the Cubs, Ott increased his lifetime total bases to 4,889 with a double off the pitching of Hank Wyse to surpass the 28 year old record of Honus Wagner. The historic hit was a tricky grounder that went past Stan Hack when he cut over in front of short in a futile lunge at the ball. Ott set his new record in his 20th season whereas it took Wagner 21 years.

Major Leagues

NATIONAL LEAGUE

	W.	L.	Pct.		W.	L.	Pct.
New York	26	11	.703	St. Louis	19	17	.528
Pittsburgh	19	15	.559	Cincinnati	14	18	.438
Brooklyn	20	16	.556	Boston	13	19	.406
CHICAGO	18	16	.529	Phila.	10	27	.270

YESTERDAY'S RESULTS

New York	8- 2;	Chicago	6-11
St. Louis	4- 2;	Boston	3- 9
Cincinnati	3- 9;	Philadelphia	0- 8
Pittsburgh	13-10;	Brooklyn	5-14

GAMES TODAY

New York at Chicago. *Boston at St. Louis.
*Brooklyn at Pitsb. Phila. at Cincinnati.
*Night game.

AMERICAN LEAGUE

	W.	L.	Pct.		W.	L.	Pct.
New York	22	12	.647	Cleveland	14	16	.467
Detroit	18	12	.600	Wash'ton	15	18	.455
CHICAGO	17	15	.531	Boston	15	19	.441
St. Louis	15	16	.484	Philad'hia	13	21	.382

YESTERDAY'S RESULTS

Chicago	5-2;	Philadelphia	2-4
Detroit	3-2;	New York	2-3
Cleveland	4-5;	Boston	3-7
Washington	3-5;	St. Louis	3-0

[First game 13 innings]

GAMES TODAY

Chicago at Phila. *St. Louis at Wash.
†Detroit at N. York. Cleveland at Boston.
†Twilight game. *Night game.

MOON MULLINS
THAT GUY WITH THE GREEN GLOVES TRYING TO LURE MAMIE AWAY—WITH WHAT?
PROMISES OF BIG MONEY AND SOME SORT OF A PROFESSIONAL CAREER.
AHA!
I THINK A PURPLE MASK WOULD BE BECOMING, TOO, DON'T YOU, MR. MAGOOK?
MAMIE'S GONNA BE A BURGLAR!
Reg. U. S. Pat. Off.; Copyright, 1945, by News Syndicate Co., Inc.
WILLIAMS

JEEP, HOOP JR. WIN AT JAMAICA; 64,537 WATCH

Set New Attendance and Mutuel Marks

New York, May 30 (AP)—Two strong eastern candidates for the June 9 Kentucky Derby came out of the Wood Memorial at Jamaica today when Jeep and Hoop Jr. won the two sections of the $25,000 added stake. A record crowd of 64,537 sent betting marks soaring to new highs.

Jeep, carrying the colors of Col. C. V. Whitney, won the first division of the mile and one-sixteenth stake by three lengths and Hoop Jr., owned by F. W. Hooper, duplicated the feat.

The turnout surpassed all previous attendance marks in New York and set a new world wagering mark for seven races by pouring $3,564,151 thru the machines, topped the old daily double mark by betting $202,216, and surpassed the state's one race wagering with $596,679 on the second division of the Wood.

Approximately $130,000 was turned over to various war relief funds as the track's share of the day's net profits.

The Times favored Hooper's 3 year old son of Sir Gallahad III., as Eddie Arcaro sent Hoop Jr. over the route in 1:45. Jeep, sired by the English Derby winner, Mahmoud, was clocked in 1:45.4 with Arnold Kirkland riding.

Their manner of winning was entirely different. Jeep, far back in the early running went to the front just outside the eighth pole and pulled away with long strides.

Hoop Jr. battled for the lead from the start but pulled away in the stretch.

Alert IV. Wins Yacht Club's Opening Race

Alert IV., owned and sailed by Dr. T. J. Morris, won the Chicago Yacht club's opening race for R class sloops off Belmont harbor yesterday. The yacht covered the 12-mile triangular course at an average speed of more than six miles per hour in the gusty southwest wind. Gossoon II., Carl Fox's entry, was runner-up, followed by Rear Commodore Ed Schnabel's Yankee.

Sloop Gusty Has Mishap

The 22 foot sloop Gusty, owned and sailed by Robert Rodgers, was dismasted during the second race of the Sheridan Shore Yacht club's Star class race off Wilmette harbor. Skipper Rodgers was in second place, ahead of seven other yachts, when a gust of wind disabled his craft. A coast guard patrol boat manned by Boatswain's Mate Heintz Tientka and Don Durant, M.M.M., both of the Wilmette station, towed the Gusty to shore.

Lane, Raymond Win

John Lane, sailing Don Bergman's High C, won the first race and Commodore Emerson Raymond with his brother Maurie as crew, won the second in the club flagship, Dolphin. The race committee consisted of Clive Jenkins, chairman; former Commodore Charles Pajeau, and Mrs. Robert Parks.

PROVISO LOSES, 3 TO 2; MORTON WINS CROWN

Morton High school won the Suburban league baseball championship yesterday, defeating Proviso, 3 to 2, in Maywood, as Pitcher Ed Cusack yielded only three hits.

In the WAKE of the NEWS

[Continued from first sports page.]

Thinkogram

The fact that amazes most of us who come in contact with geniuses is how hard they work.

—Augie, the Miller.

* *

Worst Joke I Ever Heard

According to an AP story in THE TRIB several days ago, the Pope is interested in sports. Why not? He manages the Cardinals.

—J. K. of Q. C.

* *

The Wake Depends Upon Its Friends. Help! Help!

* *

Sprightly Spring

My soul abounds with humming birds,
My heart is oozing joy;
While kindred thoughts and wondrous scents
Compose the Spring alloy.

My voice would sing of budding trees,
My ears attune shall be;
When heart and soul are thus imbued
What more could life owe me?

—John C. Vivian.

* *

Do You Remember 'Way Back When:

Mom gave us kids the job of seeing that the covers on the sofa pillows were washed and ironed for special occasions?—Gunny from Wisconsin.

On the way to the corner store we'd walk along the back fences, usually coming home with a big hole in each stocking from the falls we incurred?—C. Janis.

* *

Hole in One

Dr. Fred W. Gethro, Flossmoor C. C., 13th hole.

Ten Years Ago Today—Casey Stengel, manager of the Dodgers, picked the New York Giants to win the National league pennant.

Girls' Softball

LAST NIGHT'S RESULTS

MISCELLANEOUS

Fox Head 400's, 10; St. Louis Kutis Girls, 1.

NATIONAL GIRLS' LEAGUE

Music Maids, 7; Radar Queens, 1.
Bluebirds, 2; Bloomer Girls, 1.

SMILIN' JACK

TERRY

LINCOLN FIELDS ODDS & JOCKEYS

[AT HAWTHORNE]

FIRST RACE—Purse $1,500, claiming 3 year olds, 6 furlongs:

Horse	Wt.	P.P.	Jockey	Odds
Jean Blitz	110	1	Pucci	10-1
Westler	105	2	No boy	4-1
Last Waltz	105	3	Campbell	4-1
Swing Sister	108	4	Gillespie	5-2
Chanfon	110	5	Campbell	4-1
Vinita Harvest	115	6	Glidewell	4-1
Fuzzy Day	100	7	Burdy	10-1
Hurst Waltz	105	8	Gillespie	10-1

SECOND RACE—Purse $1,500, claiming, 4 year olds and up, 6½ furlongs:

Monk's Memo	115	1	Martin	4-1
Ste. Frances	107	2	Campbell	4-1
Bit Caruthers	120	3	Litzenberger	6-1
Book Plate	120	4	Glidewell	4-1
Iron Works	112	5	No boy	8-1
Hogan	112	6	No boy	4-1
Broadcast	112	7	Higley	4-1
Lostahat	115	8	Blanco	4-1
Pony Express	112	9	No boy	10-1

THIRD RACE—Purse $1,500, claiming, 4 year olds and up, 6 furlongs:

Royal Vestal	120	1	Clutter	4-1
Oakwoods Lad	115	2	No boy	10-1
Roger's Boy	120	3	Glidewell	4-1
Rusty Gold	115	4	Gillespie	8-2
Luckwood	115	5	Nichols	4-1
Havana Lad	120	6	Gillespie	4-1
Besique	110	7	Bara	10-1

FOURTH RACE—Purse $1,500, maidens, 2 year olds, 4½ furlongs:

Lady Manette	117	1	Higley	4-1
Dinabell	117	2	Litzenberger	4-1
Biz	117	3	Cavens	6-1
Begone	115	4	Nichols	10-1
Skip Level	117	5	No boy	4-1
Indigo Davey	117	6	No boy	10-1
Pouting Mac	120	7	No boy	8-5

FIFTH RACE—Purse $1,500, allowances, 3 year olds, 6 furlongs:

Fogarel	118	1	Litzenberger	4-1
Hesadate	112	2	No boy	6-1
Bright Bronze	108	3	Burdy	4-1
Miss Gazer	108	4	No boy	4-1
Golden Harvest	110	5	Gillespie	6-1
Lucifer	113	6	Nichols	4-1
Woodfin	113	7	Glidewell	10-1

SIXTH RACE—Purse $1,600, allowances, 4 year olds and up, 6 furlongs:

June T.	109	1	No boy	10-1
Alan F.	108	2	No boy	4-1
Peace Eagle	108	3	No boy	4-1
Diderod	112	4	Blanco	10-1
K. C. Gal	109	5	Clutter	10-1
Corydon	114	6	No boy	8-2
Fire Dance	117	7	No boy	4-1

SEVENTH RACE—Purse $1,500, claiming, 4 year olds and up, 6½ furlongs:

Whitebird Bill	114	1	No boy	10-1
Burnt Bridges	114	2	Haynes	4-1
Inacovette	109	3	No boy	4-1
Pretty Thing	109	4	Cavens	10-1
Mary M. V.	104	5	No boy	10-1
Mordecai	109	6	No boy	10-1
Praetorian	115	7	No boy	6-1

EIGHTH RACE—Purse $1,600, allowances, 4 year olds and up, mile and 70 yards:

Little Milly	115	1	No boy	5-2
Hortdal	115	2	No boy	4-1
Fiery Justice	117	3	Litzenberger	4-1
Loch Ness	107	4	Campbell	10-1
Vegas Wheel	115	5	Nichols	4-1
Dex	120	6	Carr	8-5
Giant Servant	115	7	Pucci	4-1

JAMAICA ENTRIES

FIRST RACE—Purse $2,500, 4 year olds and up, claiming, 6 furlongs:

Lazaro	115	Elliott	115
Decision	113	Frontier Jane	116
Wise Bob	115	Picket Line	121
Pio Pico	115	*Trimsden	108
Speed Ball	115	*Dark Mischief	110
*Cruiser	116		

SECOND RACE—Purse $2,500, claiming, maidens, 2 year olds, 5 furlongs:

Foxie Maiden	116	Spherical	116
Teddy's Beau	113	†Indian Plains	113
Grand World	116	Ruling Time	116
Lemoc	116	Karenette	116
Kay Scout	116	†Ellen Valjean	113
†Super High	116		

†Entry.

THIRD RACE—Purse $2,500, 3 year olds, 6 furlongs:

Last Salute	117	Bienco	115
Tin Thanks	108	Amy Ruby	108
Lucky Roman	113	*Slight Edge	112
†Mechanizador	112	Florida Breeze	115
Insolate	120	Josephine	112
†Russian Valor	113	†Cacho	112
*Gun Deck	112		

†Entry.

FOURTH RACE—Purse $3,000, maidens, 3 year olds and up, 6 furlongs.

*Brevithorn	107	*Fado	107
Sheila May	112	Lady Apple	112
Rondo	112	Sandella	112
Stage Queen	112	Army Plume	112
Sis Brownie	112	*Auber	114
Liberty Trite	112		

FIFTH RACE—Purse $5,000 added, stakes, allies, 2 year olds, 5 furlongs:

Waymark	110	Sixtyminutes	115
Moonbird	110	Endlade	110

SIXTH RACE—Purse $3,500, 4 year olds and up, 1 1/16 miles:

Crystal	113	Spherid	117
Natal Pete	113	Tongas	112
Smolensko	117	Brenner Pass	114

SEVENTH RACE—Purse $3,500, 4 year olds and up, 1 1/16 miles:

Proof Coil	117	Tutan	117
Magellan	117	Miss Winks	112
Hazard	117	Minefinder	118
War Master	118		

CHURCHILL DOWNS ENTRIES

FIRST RACE—Purse $1,500, claiming, 4 year olds and up, 6 furlongs:

Sonation	110	Big Blitz	113
*Success Story	110	*Doc Wagner	110
Bip	118	Lady Duane	110
Neb	110	*El Osuna	110
General Gemm	113	Talk Over	110

SECOND RACE—Purse $1,500, claiming, 2 year olds, 4½ furlongs:

Peace	108	Dale Maedie	113
Vegas Fresh	110	Real Sweet	106
Polly Per	106	Queen Jody	115

THIRD RACE—Purse $2,500, claiming, 4 year olds and up, 6 furlongs:

Whitford Bill	114	Iron Barge	112
Burnt Bridges	114	Sweep Call	110
Inacovette	109	Testabert	110
Victory Play	107	Ragtime Baby	105
Derivative	112		

FOURTH RACE—Purse $1,500, maidens, 2 year olds, 4½ furlongs:

†In Earnest	118	Boss Toney	118
Memphian	118	†High Shine	118
Puddle Jumper	118	Pere Markette	118
Espiritu	118	K. El Banco	118
Prince Aethel	118	Shush	118

FIFTH RACE—Purse $3,500, claiming, 3 year olds and up, 1 mile:

Little Milly	115	Leorey	110
Kingstone	113	Everplayful	111
Flowing Tide	119	Count Ballot	110
Miss Blindfold	105	*Dark Heather	108
Romance Boy	110		

SIXTH RACE—Purse $2,000, allowances, 3 year olds, 7 furlongs:

Big Albert	110	Bob Mann	110
Kingstone	113	Jesting Fox	118
Fire Ahead	116	Joe's Choice	116
Iron City	113	Bayadere	116
Rockwood Sonny	113	†Victory Lad	113

SEVENTH RACE—Purse $1,500, allowances, 4 year olds and up, 6½ furlongs:

*Beautiful Il.	109	*High Mow	107
Play Kitty	109	*Hi It	109
Afghanistan	114	Aalag	114

EIGHTH RACE—Purse $1,500, claiming, 4 year olds and up, 1 1-16 miles:

*Mintack	106	*Home Again	115
Ho Ho	110	Winnpearl	106
Meetsum	120	Ava Delight	106

RACE SELECTIONS

LINCOLN FIELDS AT HAWTHORNE, STICKNEY, ILL.

[Fast]

1—Swing Sister, Westler, Chanfon.
2—Book Plate, Iron Works.
3—Rusty Gold, Monk's Memo, Havana Lad.
4—Pouting Mac, Rito Level, Dinabell.
5—Fogarel, Lucifer, Woodfin.
6—ALAN F., Corydon, Peace Eagle.
7—Mordecai, Burnt Bridges, Inacovette.
8—Ibex, Hortdal, Little Milly.

NARRAGANSETT PARK, PAWTUCKET, R. I.

[Fast]

1—Brocade, Rio Grande, Colesboy.
2—Jr. O'Sullivan, Charming Saint.
3—Zaca Bill-Sir Pennant, Softie, Gay Moonbeam.
4—Flowing Tide, Leorey, Dark Heather.
5—BERGOLATOR, Jesting Fox, Iron City.
6—Afghanistan, Hit It, Alafag.
7—Meetsum, Ava Delight, Winnpearl.

SANTA ANITA, ARCADIA, CAL.

[Fast]

1—Lady Itobian, Ebonette, Croon Easy.
2—Rassie, Broz's Baby, Bim's Blossom.
3—Star Maedic, Deer Heels, Girl Friend.
4—El Lobo, Comcatchme, Friture.
5—Burgo Dinner, Sierra, Bonitea.
6—Prince Ernest, Valdina Andire, Canina.
7—Favor, Fari Brab, Miss U. S. O.
8—GOOD POLICY, Tow Rope, Alpine Ace.

NARRAGANSETT PARK RESULTS

FIRST RACE—Purse $1,600, claiming, 4 year olds and up, 1 1/16 miles:

Affair, 119: Oliver	30.80	11.80	7.80
Teddy's Flame, 112: Keuri's		7.20	5.60
Maechance, 114: Basile			9.00

Time, 1:49 1/5. Very Quaint, Piandome, Worthowning, Legal Advice, Port Spin, Lady Orchid, Joe White ran. †Meadow Dear ran.

SECOND RACE—Purse $1,600, claiming, 4 year olds and up, 5½ furlongs:

All Steele, 115: Claggett	9.00	4.20	3.20
Priddy Boy, 110: Seabo		3.60	2.60
Ack-Ack, 115: Pratt			3.80

Time, 1:08 2/5. Scotch Bread, Fly Gent, Twinkatys, Arthur's Ali, Reigh Star, Akrontown, Camp Liberty, Little Davey, Savings Bank ran.

THIRD RACE—Purse $2,000, allowances, 3 year olds and up, 6 furlongs:

Daxerry, 115: Martin	66.80	23.00	10.60
Halcyon Night, 110: Clag't		5.00	3.80
Daisy Lee, 110: McMullen			5.00

Time, 1:13 3-5. Gay Gino, Great Divide, Chesting, Valdina Math, Y Gun, Vexavolo, Clyde T. ran.

FOURTH RACE—Purse $2,000, allowances, 3 year olds and up, 6 furlongs:

Stroll'g Easy, 106: McM'l'n	10.40	5.20	3.20
Hill Sun, 111: Snyder		6.60	3.80
Salvo, 112: Borsell			3.20

Time, 1:08 1-5. Zacabrand, Black Swan, Peppy Miss, Oxie ran.

FIFTH RACE—Purse $2,000, allowances, 3 year olds and up, 5½ furlongs:

Respire, 115: Canning	21.40	9.40	4.40
Winsome Lad, 107: Seabo		4.80	3.00
C'ntess Wise, 106: McM'll'n			3.80

Time, 1:08 2-5. Free Transit, †Hidden Ace, †Aboyge, Elray, Regal Maid ran. †Entry.

SIXTH RACE—Purse $2,000, claiming, 3 year olds and up, 6 furlongs:

Dairy Lady, 110: McMullen	35.20	11.20	7.00
Grand Gay, 113: Delucia		4.40	3.20
Valdina Sunman			4.00

Time, 1:12 2-5. Chalara, Bulldinger, Ballacolas, Nellie Mowlee, Lost Gold, Turnabout, Ramsey ran.

SEVENTH RACE—Purse $5,000 added, handicap, 3 year olds and up, 6 furlongs:

Mixer, 110: Luce	41.20	10.20	7.20
*West Fleet, 107: McM'n		4.40	3.40
*Windmill, 105: Chaffin		3.60	4.20

Time, 1:12. †Bar Willow, †Good Going, Sollure, Castleman, Beldine ran. *Dead heat. †Entry.

EIGHTH RACE—Purse $1,600, allowances, 4 year olds and up, 1 1-16 miles:

Seven Hills, 112: McCadden	5.20	3.60	2.80
A One, 112: Scurlock		11.20	5.40
Jack Vennie, 116: Claggett			3.00

Time, 1:46 3-5. Miss Identity, Ask Me, Defense Bond, Gold Mist, Materialize ran.

NINTH RACE—Purse $1,600, allowances, 4 years olds and up, 1 1-16 miles:

Flash, 105: Chaffin	14.80	7.00	5.00
Bowling Green, 112: Snyder		4.20	3.00
Valdina Joe, 112: Martin			5.20

Time, 1:46. Primarily, Boris N., Flemingsburg, Flourtown, Weesgone, Yank Pilot ran.

SANTA ANITA RESULTS

FIRST RACE—Purse $2,500, claiming, 3 year olds, 7 furlongs:

Allied Colors, 105: Bassett	10.80	4.90	3.90
Miguelito, 116: Burns		3.70	3.00
Brown Vicar, 110: Bailey			9.20

Time, 1:27. Total War, Ocean Moon, Joyful Miss, Out O'War, Dawn Siren, Crystal Parade, Kelley, Vigoroso, Star Bellito ran.

SECOND RACE—Purse $2,500, allowances, 3 year olds and up, 6 furlongs:

Phantom Heels, 112: Bailey	27.70	7.00	3.70
Rolling Bar, 109: Craigmyle		3.20	2.40
Plantation, 117: Zufelt			6.00

Time, 1:12 4-5. Solly T., Count Esmar, Torch Singer, Baldor, Bar Beechie, Moon Gold, Mor-Tan, Budding Fox, Rex Herod ran.

THIRD RACE—Purse $3,000, claiming, 3 year olds and up, 1 1-16 miles:

King's G'mbit, 118: F'rmin	185.10	55.80	19.30
Turn and Wing, 112: C'ste's		4.90	3.20
Flying Back, 116: Zufelt			3.30

Time, 1:47 2-5. Dutchill B., Vain Knight, Brawley, Iron Peter, Off Shore, Kantaka, Play-Hah, Burning Stick, Vain Dancer ran.

FOURTH RACE—Purse $2,500, allowances, 3 year olds and up, 6 furlongs:

Son of Chance, 112: Westr'e	8.20	4.10	2.70
Sabarino, 110: Bailey		4.70	2.90
Domingo, 122: Longden			2.50

Time, 1:12. Positive Miss, Chancy, Codewhite, Housatonic, Vain Vicky, Four Pot, El Nido Alexa, Miss Marvina, Vain Dancer ran.

FIFTH RACE—Purse $3,000, claiming, 3 year olds and up, 6 furlongs:

Joe Burger, 112: Grohs	4.50	3.10	2.50
Uitonian, 118: Corbett		3.80	2.90
Swell Chance, 118: Longden			6.50

Time, 1:12 4-5. Damask Rose, Owarre, Marada, Gold Flare, Bill Monahan, Bar Raider, Parasun ran.

SIXTH RACE—Purse $25,000 added, San Pasqual handicap, 3 year olds and up, 1 1-16 miles:

Thumbs Up, 125: Longden	4.60	3.60	2.80
Bizerte, 109: Haritos		16.40	7.90
Texas Sandman, 119: Pet'son			4.30

Time, 1:44 3-5. *Vain Prince, *Triplicate, Happy Issue, Puk Gin, Marriage, Phar Kong ran. *Entry.

SEVENTH RACE—Purse $3,000, 3 year olds and up, claiming, 6 furlongs:

Red Ear, 119: Ralls	7.50	4.40	3.20
Mulligatawney, 116: Craigm'le		5.30	3.30
Rattle de Bang, 126: Longden			2.80

Time, 1:13 1-5. Saranap, Swain, Deckhand, Hemite, Gold Pomp, Valdina Sage, Persian Heels ran.

EIGHTH RACE—Purse $3,000, 3 year olds and up, allowances, 1¼ miles:

Horizan Beau, 122: Longden	9.10	5.30	3.30
Old English, 117: Leavitt		9.70	4.40
Turntable, 119: Westrope			2.60

Time, 1:53 1-5. Pathfinder, Dry Belt, Strength, All White, Fergie's Count, Omasari, Marmeduke ran.

DELAWARE PARK RESULTS

FIRST RACE—Purse $1,500, maidens, 2 year olds, 4½ furlongs:

Provector, 118: Snellings	10.80	4.10	2.70
Grian, 118: Young		2.90	2.20
Teton, 118: Keiper			2.60

Time, :54. †Braggart, Grand Flash, Ackley, Larkmead and Andy ran. †Entry.

SECOND RACE—Purse $1,800, claiming, 4 year olds and up, 6 furlongs:

Sundial, 115: Clark	34.40	11.00	5.80
Jonsion, 121: Tamaro		4.90	3.60
Pete's Bet, 117: Scocca			4.00

Time, 1:12 4-5. Playful Pal, Milkwhite, Voyageur ran.

THIRD RACE—Purse $1,500, claiming, 4 year olds and up, mile and 70 yards:

Son of Heels, 117: Sisto	6.50	3.90	2.80
Mean, 109: Scocca		5.70	4.00
Ardenell, 112: Snellings			4.10

Time, 1:46 3-5. Guerrilla, Good Odds, Time Flay, Oriole Pennant ran.

FOURTH RACE—Purse $1,600, allowances, 3 and 4 year olds, 6 furlongs:

*Cherry Pop, 102: Martin	3.20	3.30	2.60
*High Boss, 107: Young	3.80	3.80	3.60
Limehouse, 109: Snellings			4.00

Time, 1:11 4-5. Barawak, Selectee, Pinckney, Mondarah ran.

FIFTH RACE—Purse $7,500, added, The Wilmington handicap, 1st division, 3 year olds and up, 6 furlongs:

Boy Knight, 113: Gilbert	14.80	6.90	3.00
Scopolee, 114: Clark		6.50	2.90
Salto, 116: Remerscheid			2.20

Time, 1:11. Tetra Rock, Smiling Lass, Goodrich, Art Brown ran.

SIXTH RACE—Purse $7,500, added, The Wilmington handicap, 2d division, 3 year olds and up, 6 furlongs:

Blue Wings, 103: Buxton	53.50	14.90	8.50
New Moon, 120: Gilbert		3.70	2.90
Director J. E., 108: Wahler			7.70

Time, 1:10 4-5. Jimmie, George Case, The Brownie, Restless, Pompion, Ration Scotch ran.

SEVENTH RACE—Purse $1,600, allowances, 4 year olds and up, 6 furlongs:

Quarter Moon, 117: Gilbert	11.20	4.50	2.80
Alnos, 123: Clark		3.00	2.30
Layaway, 119: Keiper			2.50

Time, 1:11 3-5. Gogal, Hippomenes, Gorset ran.

EIGHTH RACE—Purse $2,000, allowances, 4 year olds and up, 1 1-16 miles:

Satin Nose, 105: Buxton	12.90	4.90	3.00
Supermont, 117: Remersc'd		4.00	3.00
High Command, 119: Young			2.60

Time, 1:48. Blue Sash, Saxon Paul, Midnight Ride ran.

Chicago Hornets Deal Cole Lenzis First Defeat, 11-5

The Cole Lenzis, Midwest Baseball league champions, lost their first game of the season yesterday to the Chicago Hornets at Lenzi field, 11 to 5. Frank Morgan was the winning pitcher and had trouble only with Bill Maldenhausen, losers' second baseman, who hit safely four times.

Fox Head Girls Defeat St. Louis, 10-1, in Opener

The Fox Head 400 Girls' softball team last night opened its home season in Shewbridge field by defeating the St. Louis Kutis Girls, 10 to 1, behind the two hit pitching of Bernadette Maxwell.

Daily Doubles

LINCOLN FIELDS

Meminisse and Cobeggo.....$117.40

JAMAICA

Red Stick and Sunstorm.....$44.30

NARRAGANSETT PARK

Affair and All Steele.....$121

NARRAGANSETT PARK ENTRIES

FIRST RACE—Purse $1,600, claiming, 4 year olds and up, 6 furlongs:

*Rio Grande	104	Smoke Ball	112
*Baby Connie	100	*Pomtonia	102
Mr. Danny	112	*Solar Star	109
*Old Whitey	113	Exotic Guy	113
Chicona	107	Night Editor	118
Brocade	109	Colesboy	112
*Royal Silver	104	Charge	114
Lady Boswell	107	Lady Dawn	114

SECOND RACE—Purse $1,600, allowances, 3 year olds, 5½ furlongs:

Jr. O'Sullivan	113	*Charming Saint	103
Goody Gumdrop	110	Dark Morning	108
Two Down	113	Davie's Sister	113
Furrdauber	108	*Dibber	108
Rockwood Daisy	110	Light Donna	110
Able Marine	115		

THIRD RACE—Purse $1,600, maiden 2 year olds, 4½ furlongs:

†Zaca Bill	118	Newscaster	118
†Grand Burgee	118	†Cabbie Boy	118
*Softie	110	Sir Pennant	118
†Gay Moonbeam	118	Sally Lunn	113
†Ship's Captain	113	*Joan Elise	110
†Entry.	†Entry.	†Entry.	†Entry.

FOURTH RACE—Purse $1,700, allowances, 2 year olds and up, 5½ furlongs:

†Iced Over	113	Phanatam	113
Two Kick	114	†Credentials	114
Kenstar	110	White Thorn	112
Boom On	118	†Grey Squire	114
Sea Tack	118	†Say Sandy	109
*Persidage	109	*Top Transit	113

†Entry. ‡Entry.

FIFTH RACE—Purse $1,600, maidens, 3 year olds, 6 furlongs:

*Star Willow	108	*Chow	113
*Bull Play	113	Squadron Girl	113
Red Figure	118	*Linda M	108
Sweet Fait	113	On Board	118
Pat'i Mary	113	Pharawell	118
*Rotate	108	Time Book	118
Red and Black	118	Honey Thorn	113
Ethad	118	New Boom	118

SIXTH RACE—Purse $1,800, allowances, 3 year olds, 6 furlongs:

Paper Mill	118	Hammerlock	111
Fjord	106	Space	106
Her Man	104	Slender Lady	110
*Hoodoo Lady	101		

SEVENTH RACE—Purse $2,500, allowances, 4 year olds and up, 1 1-16 miles:

Unknown Reward	109	Blue Warrior	111
King Leroy	109	Raw Recruit	102
Cloverland	109	*Close Up	104
Rocket Gal	109		

EIGHTH RACE—Purse $1,600, allowances, 4 year olds and up, 1 1-16 miles:

Pompous Fox	112	Ground Play	114
Dr. Jiff	112	*Whilak	112
Gross Plenty	116	*Waddy	107
Miss Monarch	107	Middlestone	116
*Verle	107	Still Gallant	116

*Apprentice allowance claimed.

DELAWARE PARK ENTRIES

FIRST RACE—Purse $1,500, maidens, 3 year olds, 6 furlongs:

Delmarva	120	*Junior Four	115
Sir Toro	120	Box Seat	120
Coco Grande	120	Jack Madigan	120

SECOND RACE—Purse $1,500, claiming, 4 year olds and up, 6 furlongs:

Calcutta	121	*Mutual Call	105
Top Money	113	Merrie Shot	114
*First Family	103	Foxclay	108
*Traction	113		

THIRD RACE—Purse $1,500, maiden, 3 year olds and up, 6 furlongs:

Tragedienne	115	Volturno	120
Blue Knight	120	Jobisis	115
Round Trip	115	Maidofthemoon	115
Blue Deck	115	Baby Kiddie	115

FOURTH RACE—Purse $1,700, fillies, 3 year olds, allowances, 5½ furlongs:

*Sunmoor	106	Connie's Girl	115
Nedlon	110	*Cold Shower	111
Hygro's Ginger	110	Chancesgain	110
Tonkotown	110	High Vallis	110
Bride's Biscuit	116		

FIFTH RACE—Purse $1,700, fillies, 3 year olds, allowances, 5½ furlongs:

Gallies	113	Bill's Doll	118
Mal	110	*Skip Bid	106
Politigirl	110	Guard Ship	115
Helplast	110	*East	109
*Night Strike	111		

SIXTH RACE—Purse $2,000, allowances, 4 year olds and up, 6 furlongs:

*Beggar	110	†Gilette	107
*Pony Ballet	116	*Sandy Trail	110
Valdina Brave	117	*Army Belle	105
Lanlas	110	*Dancing Archie	110
*Art Brown	110	New Flame	112
Wise Advice	121		

†Entry

SEVENTH RACE—Purse $1,600, claiming, 4 year olds and up, 6 furlongs:

Ingomar	119	*Tyrone

PIRATES DEFEAT DODGERS, 13-5; LOSE 2D, 14-10

Pittsburgh Drops First Game in Ten

Pittsburgh, Pa., May 30 (AP) — Brooklyn stopped Pittsburgh's nine game winning streak in the second game of the holiday double header today, taking the free scoring second game 14 to 10. Nine runs in the fifth inning of the first game helped the Pirates to win a 13 to 5 victory before a crowd of 27,029.

Brooklyn	Ab	H	P	A	Pittsburgh	Ab	H	P	A
Stanky,2b	3	0	3	0	Saltzgaver,2b	2	1	2	4
Rosen,cf	5	0	0	0	†Vitelli	0	0	0	0
Galan,1b	3	1	6	1	Coscarart,2b	2	0	1	4
Walker,rf	5	1	4	0	Barrett,cf	5	1	3	0
Olmo,lf	4	2	2	1	Gionfriddo,rf	1	0	2	0
Hart,3b	4	1	2	3	O'Brien,rf	3	2	2	0
Sukeforth,c	4	1	5	1	Elliott,3b	4	1	1	2
Basinski,ss	4	2	0	2	Handley,3b	0	0	0	1
King,p	0	0	0	0	Russell,lf	4	2	1	0
Seats,p	1	0	2	0	L.Waner,lf	0	0	0	0
Webber,p	0	0	0	1	Dahlgren,1b	4	1	9	0
Nitcholas,p	0	0	0	0	Colman,1b	0	0	1	0
Aderholt	1	0	0	0	Gustine,ss	5	2	2	2
Hathaway,p	0	0	0	0	Barnhart,ss	0	0	0	0
					Salkeld,c	2	1	3	0
					Sewell,p	4	3	0	2
	*36	8	24	9		‡36	14	27	13

*Chapman batted for Webber in seventh and Aderholt batted for Nitcholas in eighth. †Ran for Davis in fifth. ‡Davis batted for Saltzgaver in fifth.

Brooklyn ....010 003 001— 5
Pittsburgh ....000 090 40*—13

Runs — Brooklyn: Stanky, Walker, Olmo, Hart [2]; Pittsburgh: Vitelli, Barrett, O'Brien, Elliott, Russell, Dahlgren [2], Gustine [2], Salkeld [2], Sewell [2]. Runs batted in—O'Brien [2], Elliott, Dahlgren [3], Gustine, Sewell [2], Hart [3], Barrett [3]. Errors—Olmo, Gustine, Barnhart. Two base hit—Dahlgren. Home runs—Hart, Barrett. Sacrifice—Seats. Double plays—Saltzgaver to Gustine to Dahlgren, Olmo to Stanky. Left on bases—Brooklyn, 10; Pittsburgh, 6. Bases on balls—Sewell, 5; Seats, 3; Webber, 3. Struck out—Sewell, 3; Seats, 3; Webber, 1; Nitcholas, 1. Hit—Off King, 1 in 0 innings, Seats, 3 in 4⅔; Webber, 4 in 1⅓; Nitcholas, 5 in 1; Hathaway, 1 in 1. Hit by pitcher—By Seats [Dahlgren], Sewell [Stanky]. Losing pitcher—Seats. Umpires—Conlan, Sears, and Barr. Time—2:36.

SECOND GAME

Brooklyn	Ab	H	P	A	Pittsburgh	Ab	H	P	A
Stanky,2b	4	1	2	4	S'gaver,2b	4	0	3	3
Rosen,cf	4	2	6	0	Barrett,cf	3	1	3	0
Galan,1b	3	2	9	0	G'friddo,rf	5	3	1	0
Walker,rf	6	2	1	0	Elliott,3b	4	2	1	1
Olmo,lf	6	3	2	0	Russell,lf	4	1	0	0
Hart,3b	5	1	1	2	Dahlgren,1b	4	2	7	2
Dantonio,c	4	0	3	1	Gustine,2b	4	1	4	2
Basinski,ss	5	1	3	1	Lopez,c	2	1	5	1
Pfund,p	2	1	0	0	Salkeld,c	3	1	2	0
Gregg,p	1	1	0	1	G'heauser,p	1	1	0	0
					Rescigno,p	1	0	0	0
					Gables,p	0	0	0	0
					Butcher,p	0	0	0	0
					Cuccurullo,p	0	0	1	1
	40	14	27	9		*38	13	27	13

*Handley batted for Rescigno in fourth. Coleman batted for Gables in fifth. Waner batted for Butcher in seventh. O'Brien batted for Cuccurullo in ninth.

Brooklyn ....003 513 101—14
Pittsburgh ....030 322 000—10

Runs—Brooklyn: Stanky [3], Rosen [2], Galan [2], Walker, Olmo, D'Antonio, Basinski, Pfund [2], Gregg. Pittsburgh: Saltzgaver, Barrett, Gionfriddo [2], Elliott, Russell, Dahlgren, Gustine [2], Lopez. Runs batted in—Gustine, Lopez, Saltzgaver, Rosen, Galan [6], Walker [3], Pfund, Stanky, Gionfriddo [3], Dantonio, Salkeld, Colman, Olmo, Russell, Dahlgren. Errors—Pfund, Saltzgaver, Russell. Two base hits—Gustine, Rosen, Olmo. Three base hit—Walker. Home runs—Galan, Gionfriddo. Stolen base—Olmo. Sacrifice—Galan. Double plays—Lopez and Saltzgaver; Stanky, Basinski and Galan; Hart, Stanky and Galan. Left on bases—Brooklyn, 9; Pittsburgh, 8. Bases on balls—Gerheauser, 4; Pfund, 6; Butcher, 4; Gregg, 1; Cuccurullo, 1. Strikeouts—Gerheauser, 4; Pfund, 1; Butcher, 2; Gregg, 2. Hits—Gerheauser, 1 in 3 innings; Rescigno, 5 in 1; Gables, 1 in 1; Pfund, 12 in 5; Gregg, 1 in 4; Butcher, 4 in 2; Cuccurullo, 3 in 2. Winning pitcher—Pfund. Losing pitcher—Rescigno. Umpires—Sears, Barr, and Conlan. Time—2:56. Attendance, 27,029.

BRAVES, CARDINALS DIVIDE

St. Louis, Mo., May 30 (AP)—The Boston Braves put on two stout batting rallies to win the second game of a double header from the St. Louis Cardinals, 9 to 2, today after losing the first, 4 to 2. Jim Tobin pitched all the way for the Braves in the second game, yielding 11 hits.

Boston	Ab	H	P	A	St. Louis	Ab	H	P	A
Joost,3b	6	3	2	3	Scho'di'st,lf	6	1	0	0
Holmes,rf	6	1	3	0	Hopp,rf	5	1	1	0
Nieman,lf	4	0	3	0	Adams,cf	5	2	4	0
Mack,1b	4	0	14	1	Sanders,1b	6	2	18	3
Gilenw't'r,cf	5	1	3	0	Kurowski,3b	5	1	1	5
Kluttz,c	5	1	2	0	Rice,c	4	0	4	0
Drews,2b	3	0	2	2	O'Dea,c	1	0	0	0
Shemo,2b	1	0	0	0	Verban,2b	5	1	6	3
W'telmann,ss	2	1	3	4	Marion,ss	5	2	3	2
*Ulisney	1	1	0	0	Wilks,p	0	0	0	0
†Masi	0	0	0	0	Byerly,p	0	0	0	1
Culler,ss	1	0	1	2	C.Barett,p	1	0	0	0
Logan,p	2	1	0	4	Dockins,p	2	0	0	0
Hutchings,p	1	0	1	2					
	‡43	9	34	‡18		‡43	10	36	10

§One out when winning run scored. †Ramsey batted for Drews in ninth; Workman batted for Logan in ninth. *Batted for Wietelmann in ninth. †Ran for Ulisney in ninth. Garms batted for C. Barrett in 11th.

Boston ....000 000 101 000— 2
St. Louis ....100 000 100 002— 4

Runs—Boston: Wietelmann, Masi; St. Louis: Hopp, Adams, Sanders, Kurowski. Runs batted in—Kurowski, Joost [2], Adams, Sanders [2]. Errors—Verban, Kurowski. Home run—Sanders. Stolen base—Wietelman. Sacrifices—Logan, Wilks. Double plays—Sanders to Marion to Sanders, Kurowski to Verban to Sanders. Left on bases—Boston, 9; St. Louis, 11. Bases on balls—Off Logan, 2; Hutchings, 3; Wilks, 2; Byerly, 1. Struck out—By Logan, 1; Hutchings, 1; Wilks, 2. Hits—Off Logan, 9 in 8 innings: Hutchings, 1 in 3⅓; Wilks, 6 in 6⅔; Byerly, 1 in ⅓ [pitched to one batter in eighth]; Barrett, 2 in 4; Dockins, 0 in 1. Winning pitcher—Dockins. Losing pitcher — Hutchings. Umpires — Dunn, Magerkurth, and Stewart. Time—2:32.

SECOND GAME

Boston	Ab	H	P	A	St. Louis	Ab	H	P	A
Joost,3b	5	1	0	2	Sch'ndienst,lf	5	2	4	0
Mack,1b	5	2	9	1	Hopp,cf	4	1	2	0
Workman,lf	5	3	4	0	Adams,cf	4	1	3	0
Holmes,rf	5	2	2	0	Sanders,1b	4	1	11	0
Gilenwater,cf	2	1	4	0	Kurowski,3b	4	1	2	4
Masi,c	3	1	3	1	O'Dea,c	3	1	4	0
Drews,2b	5	1	2	1	Verban,2b	4	1	1	2
Wietelm'n,ss	5	0	2	4	Marion,ss	4	1	0	2
Tobin,p	5	1	1	1	Burkhardt,p	1	0	0	0
					Byerly,p	1	0	0	2
					Jurisich,p	0	0	0	0
					*Garms	1	1	0	0
					Partenh'm'r,p	0	0	0	0
					†Bergamo	1	1	0	0
	40	12	27	10		36	11	27	10

*Batted for Jurisich in seventh. †Batted for Partenheimer in ninth.

Boston ....003 005 001—9
St. Louis ....100 000 100—2

Runs: Boston—Joost, Mack [2], Workman [2], Killenwater [2], Masi, Drews. St. Louis—Schoendienst, Marion. Runs batted in—Adams, Holmers [2], Gilienwater, Drews [2], Joost [2], Workman, Garms. Errors—Marion, Adams. Two base hits—O'Dea, Masi, Joost, Kurowski. Three base hit—Marion. Stolen bases—Hopp [2], Gilienwater [2]. Double play—Tobin, Wietelmann and Mack. Left on bases—Boston, 9; St. Louis 8. Bases on balls—Tobin, 1; Burkhardt, 1; Byerly, 1; Jurisich, 1; Partenheimer, 2. Struck out—Tobin, 2; Byerly, 1; Partenheimer, 2. Hits—Burkhardt, 7 in 2⅓ innings; Byerly 4 in 3⅓; Jurisich, 0 in 1⅓; Partenheimer, 1 in 2. Losing pitcher—Burkhardt. Umpires—Magerkurth, Stewart and Dunn. Time—2:08. Attendance—9,984.

McSPADEN AND NELSON DEFEAT SNEAD AND BYRD

Philadelphia, Pa., May 30 (AP)—Byron Nelson and Harold [Jug] McSpaden pooled their talents today to defeat Sammy Snead and Sam Byrd, 2 and 1, in a best ball exhibition golf match at Whitemarsh Country club.

Minor Leagues

AMERICAN ASSOCIATION

	W	L	Pct.		W	L	Pct.
Milwaukee	18	11	.621	Toledo	15	19	.486
Ind'apolis	18	14	.563	Kas. City	14	17	.452
Louisville	17	14	.548	St. Paul	13	16	.448
Columbus	16	19	.456	Mpls.	13	18	.419

YESTERDAY'S RESULTS

AMERICAN ASSOCIATION

Minneapolis, 4-2; St. Paul, 3-10.
Kansas City, 8-4; Milwaukee, 7-3.
Columbus, 10-4; Toledo, 4-6.
Indianapolis, 4-4; Louisville, 3-6.

SOUTHERN ASSOCIATION

Chattanooga, 5-4; Nashville, 1-5.
New Orleans, 5; Little Rock, 4.
Atlanta, 7; Birmingham, 2.
Mobile, 13; Memphis, 6.

INTERNATIONAL LEAGUE

Newark, 6-0; Jersey City, 3-1.
Buffalo, 11-18; Toronto, 14-1.
Montreal, 4-2; Rochester, 2-12.
Baltimore, 6-8; Syracuse, 1-12.

PACIFIC COAST LEAGUE

Hollywood, 9-0; Los Angeles, 0-4.
San Francisco, 6-5; Oakland, 5-4.
San Diego, 5-1; Sacramento, 2-4.
Seattle, 3; Portland 2 [first game].

SENATORS BEAT BROWNS TWICE; 3 TO 2 AND 5 TO 0

Washington, D. C., May 30 (AP)—Mike Guerra and Marino Pieretti, diminutive Washington players tonight batted and pitched the Senators to two victories over the St. Louis Browns, 3 to 2 in 13 innings and 5 to 0.

Guerra broke up the long twilight struggle by smashing a drive to center, scoring Joe Kuhel from second with two out in the 13th. Pieretti held the American league champions to five hits in the second game. The largest crowd since opening day, 23,021, turned out for the game.

St. Louis	Ab	H	P	A	Washington	Ab	H	P	A
Byrnes,rf	5	1	3	0	Case,rf	6	2	1	0
Schulte,3b	6	0	1	4	Myatt,3b	6	0	2	2
Kreevich,cf	5	0	6	0	Kuhel,1b	5	0	16	0
Stephens,ss	5	2	2	2	Binks,cf	4	1	1	0
McQuinn,1b	5	1	13	0	Vaughn,2b	5	0	8	3
Martin,lf	6	1	3	0	Guerra,c	5	1	4	1
Hayworth,c	5	1	4	0	Torres,ss	4	3	3	10
Gut'ridge,2b	5	1	6	5	Powell,lf	4	0	4	0
Shirely,p	5	1	0	4	Leonard,p	1	0	0	1
					Carrasquel,p	1	0	0	2
					†Layne	1	1	0	0
					Holborow,p	0	0	0	1
					Ullrich,p	0	0	0	1
	47	8	*38	15		‡43	8	39	21

*Two out when winning run scored. †Batted for Carrasquel in 8th. ‡Clift batted for Holborow in 9th.

St. Louis ....010 100 000 000 0—2
Washington ......000 000 020 000 1—3

Runs—St. Louis: Stephens, McQuinn; Washington: Kuhel, Torres, Layne, Case, Guerra. Runs batted in—Hayworth, Martin, Layne, Case, Guerra. Errors—Binks, Vaughn, Shirley. Two base hits—McQuinn, Hayworth, Stephens, Layne. Stolen base—Case. Sacrifices—Vaughn, Byrnes, Ullrich, Binks. Double play—Schulte to Gutteridge to McQuinn. Left on bases—St. Louis, 10; Washington, 10. Bases on balls—Carrasquel, 2; Shirley, 5; Ullrich, 1. Struck out—Leonard, 3; Shirley, 3; Carrasquel, 2. Hits—Leonard, 4 in 3 innings; Carrasquel, 3 in 5; Holborow, 0 in 1; Ullrich, 1 in 3⅓. Passed ball—Hayworth. Winning pitcher—Ullrich. Umpires—Grieve, Weafer, Rommel, and Pipgras. Time—2:55.

SECOND GAME

St. Louis	Ab	H	P	A	Washington	Ab	H	P	A
Byrnes,rf	4	0	1	0	Case,rf	3	1	3	0
Schulte,3b	4	0	0	4	Myatt,3b	2	0	0	5
Kreevich,cf	3	2	2	0	Kuhel,1b	4	1	12	2
Stephens,ss	4	1	3	0	Binks,cf	3	1	2	0
McQuinn,1b	3	0	9	1	Vaughn,2b	4	1	4	3
Martin,lf	3	0	2	0	Torres,ss	4	0	0	3
Mancuso,c	3	1	5	2	Powell,lf	3	1	1	0
Gutterdge,2b	3	0	2	3	Ferrell,c	4	1	3	1
Potter,p	1	1	0	0	Pieretti,p	4	1	2	1
Jakucki,p	0	0	0	0					
Caster,p	0	0	0	0					
	*30	5	24	10		31	7	27	15

*Gray batted for Potter in sixth and Schultz for Jakucki in eighth.

St. Louis ....000 000 000—0
Washington ....002 020 10*—5

Runs—Washington: Case [2], Myatt, Kuhel, Pieretti. Runs batted in—Kuhel [2], Binks [2], Vaughn. Errors—Potter [2], Case, Stephens, Schulte. Two base hits—Binks. Stolen bases—Myatt, Binks, Kuhel. Sacrifices—Myatt [2]. Double plays—Torres to Vaughn to Kuhel; Myatt to Vaughn to Kuhel; Gutteridge to McQuinn. Left on bases—St. Louis, 4; Washington, 7. Bases on balls—Potter, 2; Jakucki, 1; Pieretti, 1. Struck out—Pieretti, 4; Potter, 3; Jakucki, 1; Caster, 1. Hits—Potter, 4 in 5 innings; Jakucki, 3 in 2; Caster, 0 in 1. Losing pitcher—Potter. Umpires—Weafer, Rommel, Pipgras, and Grieve. Time—1:54. Attendance—23,021.

INDIANS, RED SOX SPLIT

Boston, Mass., May 30 (AP)—A six run rally in the eighth inning enabled the Boston Red Sox to come from behind today and win the second game of an American league doubleheader from the Cleveland Indians, 7 to 6. The Indians won the opener, 4 to 3.

Cleveland	Ab	H	P	A	Boston	Ab	H	P	A
Meyer,2b	4	2	4	0	Metk'vich,1b	5	1	12	0
‡Wheeler	0	0	0	0	Steiner,2b	4	2	2	3
Cihocki,3b	0	0	0	0	McBride,cf	5	0	5	0
Hoag,rf	4	0	1	0	Johnson,lf	4	0	1	0
Mack'wicz,cf	4	1	2	0	Fox,rf	4	2	1	0
Boudreau,ss	4	1	2	2	Tobin,3b	4	2	1	4
Hayes,c	4	1	4	0	Lake,ss	4	2	1	4
M'Donnell,c	0	0	0	0	Garbark,c	1	0	3	0
Seerey,lf	4	2	0	0	†Ferriss	0	0	0	0
Ross,3b	4	0	2	3	§Newsome	0	0	0	0
Williams,1b	3	1	8	2	Wilson,p	3	0	0	1
Rocco,1b	1	0	3	0	Ryba,p	0	0	0	0
Gromek,p	2	0	1	1					
Center,p	0	0	0	0					
†O'Dea	1	0	0	0					
Klieman,p	0	0	0	0					
Reynolds,p	0	0	0	0					
	*36	8	27	9		33	9	27	11

*Carnett batted for Gromek in seventh. †Batted for Center in ninth. ‡Ran for Meyer in ninth. §Batted for Garbark in ninth. ¶Ran for Ferriss in ninth.

Cleveland ....000 001 003—4
Boston ....000 120 000—3

Runs—Cleveland: Wheeler, Boudreau [2], Klieman; Boston: Metkovich, McBride, Lake. Runs batted in—Seerey [2], Mackiewicz, Fox, Metkovich, Steiner. Errors—Ross, Tobin, Johnson, Steiner. Two base hits—Meyer, Boudreau, Seerey, Lake, Metkovich. Sacrifices—Hoag, Garbark [2], Ryba. Double plays—Boudreau to Williams; Lake to Steiner to Metkovich. Left on bases—Cleveland, 12; Boston, 9. Bases on balls—Klieman, 1; Reynolds, 1; Wilson, 5; Ryba, 1. Struck out—Gromek, 4; Center, 3; Wilson, 3. Hits—Gromek, 7 in 6 innings; Center, 2 in 2; Klieman, 0 in ⅓; Reynolds, 0 in ⅔; Wilson, 7 in 8; Ryba, 1 in 1. Hit by pitcher—Gromek [Fox]. Passed ball—McDonnell. Winning pitcher—Center. Losing pitcher—Ryba. Umpires—Stewart, Passarella, McGowan. Time—2:23.

SECOND GAME

Cleveland	Ab	H	P	A	Boston	Ab	H	P	A
Meyer,2b	5	0	2	3	Metkovich,1b	4	1	16	0
Mackiewicz,cf	4	2	1	0	Steiner,2b	5	4	1	1
O'Dea,rf	4	1	3	0	McBride,cf	5	2	4	0
Boudreau,ss	4	1	1	4	R.Johnson,lf	4	3	0	0
Hayes,c	4	3	3	1	Fox,rf	4	1	2	0
Seerey,lf	4	1	3	0	Tobin,3b	4	0	0	5
Ross,3b	4	1	1	1	Lake,ss	4	1	2	6
Rocco,1b	4	2	10	0	Walters,c	3	1	7	2
Bagby,p	4	0	0	2	‡Newsome	0	0	0	0
Klieman,p	0	0	0	1	Garbark,c	0	0	0	0
Gromek,p	0	0	0	0	Terry,p	2	0	0	0
Center,p	0	0	0	0	*Ferriss	1	1	0	0
					Judd,p	0	0	0	1
					W.Johnson,p	0	0	0	0
					†Lazor	1	1	0	0
					Housmann,p	0	0	0	1
	37	11	24	12		37	15	27	16

*Batted for Terry in seventh. †Batted for V. Johnson in eighth. ‡Ran for Walters in eighth.

Cleveland ....000 102 030—6
Boston ....000 001 06*—7

Runs—Cleveland: Mackiewicz, Boudreau, Hayes [3], Seerey; Boston: Steiner [2], McBride, R. Johnson, Fox, Newsome, Lazor. Runs batted in—Hayes [2], Seerey, Ross [2], Rocco, R. Johnson [2], McBride, Lake, Lazor, Steiner [2]. Error—Ross. Two base hits—McBride, Steiner, R. Johnson. Home runs—Hayes [2], Seerey. Sacrifice—O'Dea. Double play—Meyer to Boudreau to Rocco. Left on bases—Cleveland, 6; Boston, 8. Bases on balls—Klieman, 1; Gromek, 1; Terry, 1. Struck out—Bagby, 1; Judd, 1. Hits—Bagby, 12 in 7 innings; Klieman, 2 in ⅔; Gromek, 1 in 0; Center, 0 in ⅓; Terry, 6 in 7; Judd, 4 in ⅔; V. Johnson, 1 in ⅓; Housemann, 0 in 1. Winning pitcher—V. Johnson. Losing pitcher—Klieman. Umpires—Passarella, McGowen, and Stewart. Time—2:00. Attendance—18,356.

PROBABLE MAJOR LEAGUE PITCHERS IN GAMES TODAY

New York, May 30 (AP)—Probable pitchers for tomorrow's major league games with won and lost records:

American League

Detroit at New York [twilight]—Mueller [0-1] vs. Zuber [0-0].
Cleveland at Boston—Embree [3-3] vs. Ferriss [6-0].
St. Louis at Washington [night]—Jakucki [2-3] or Kramer [4-3] vs. Wolff [4-2].
Chicago at Philadelphia—Lopat [2-3] vs. Black [1-3].

National League

New York at Chicago—Fischer [0-2] vs. Erickson [1-0].
Brooklyn at Pittsburgh [night]—Lombardi [3-2] vs. Butcher [3-2] or Strincevich [3-1].
Philadelphia at Cincinnati—Lee [2-3] vs. Walters [2-5] or Carter [1-3].
Boston at St. Louis [night]—Javery [1-1] vs. Creel [2-1].

TAKES NEW MEXICO TITLE

Albuquerque, N. M., May 30 [AP]—Lt. Jim Nelson, former University of Southern California tennis star, captured the men's singles title today in the New Mexico Open tournament. He defeated M/Sgt. Dan Walker, Long Beach, Cal., 6-3, 6-4.

42,568 Watch Cubs, Giants Break Even

ALL SQUARE

NEW YORK	Ab	H	P	A	CHICAGO	Ab	H	P	A
Treadway,cf	6	3	2	0	Hack,3b	3	0	2	4
Hausmann,2b	5	3	3	5	Johnson,2b	5	2	2	2
Ott,rf	5	2	1	0	Nicholson,rf	5	2	1	1
Reyes,3b	5	2	1	3	Cavarretta,1b	4	3	8	0
Weintraub,1b	3	0	11	0	Livingston,c	3	2	7	0
Lombardi,c	4	1	4	3	Pafko,cf	4	1	2	0
Gardella,lf	5	1	3	0	Lowrey,lf-ss	4	1	2	1
Filipowicz,lf	0	0	1	0	Schuster,ss	0	0	2	0
Kerr,ss	3	1	1	1	*Secory	1	1	0	0
Hansen,p	1	0	0	1	Merullo,ss	1	0	1	0
Emmerich,p	3	0	0	2	Christopher,lf	0	0	0	0
					Wyse,p	0	0	0	1
					Prim,p	2	0	0	1
					‡Gillespie	0	0	0	0
					§Williams	0	0	0	0
					Passeau,p	0	0	0	1
	40	13	27	15		†34	12	27	11

*Batted for Schuster in second; †Sauer batted for Wyse in second, Becker batted for Merullo in seventh; ‡batted for Prim in eighth; §ran for Gillespie in eighth.

New York ....220 120 001—8
Chicago ....303 000 000—6

Runs—New York: Treadway [2], Hausmann [2], Reyes, Weintraub, Lombardi, Kerr; Chicago: Nicholson [2], Cavarretta [2], Johnson [2]. Runs batted in—Hausmann [3], Ott [2], Lombardi [2], Nicholson, Cavarretta, Livingston, Pafko, Lowrey. Errors—Johnson [2], Cavarretta, Schuster, Lowrey. Two base hits—Hausmann, Ott, Nicholson. Three base hit—Hausmann. Home run—Lombardi. Sacrifices—Weintraub, Kerr, Emmerich, Pafko, Livingston, Hack. Double plays—Lombardi to Weintraub; Reyes to Lombardi to Weintraub. Left on bases—New York, 11; Chicago, 10. Bases on balls—Hansen, 1; Emmerich, 5; Prim, 1; Passeau, 2. Struck out—Hansen, 1; Emmerich, 1; Wyse, 1; Prim, 5. Hits—Hansen, 8 in 2⅓ innings; Emmerich, 4 in 6⅔; Wyse, 6 in 2; Prim, 6 in 6; Passeau, 1 in 1. Wild pitch—Hansen. Winning pitcher—Emmerich. Losing pitcher—Prim. Umpires—Reardon, Goetz, Henline, and Jorda. Time—2:12.

SECOND GAME

NEW YORK	Ab	H	P	A	CHICAGO	Ab	H	P	A
Treadway,cf	3	0	1	0	Hack,3b	5	2	2	4
Hausmann,2b	3	0	2	1	Johnson,2b	5	3	3	1
Ott,rf	3	0	2	0	Lowrey,lf	4	1	1	0
Reyes,3b	4	0	1	3	Cav'retta,1b	5	2	11	2
Weintraub,1b	4	0	7	1	Livingston,c	5	1	2	1
Filipowicz,lf	4	0	4	0	Nicholson,rf	3	2	3	0
Kerr,ss	4	1	2	2	Pafko,cf	4	3	2	0
Berres,c	1	0	4	1	Merullo,ss	4	1	2	4
De Koning,c	1	0	0	0	Chipman,p	3	1	1	2
Voiselle,p	1	0	0	0					
Harrell,p	1	1	0	1					
†Jurges	1	1	0	0					
Pyle,p	0	0	0	1					
	*30	3	24	10		38	16	27	14

*Hudson batted for Berres in seventh. †Batted for Harrell in seventh.

New York ....100 010 000— 2
Chicago ....114 122 00*—11

Runs—New York: Treadway, Harrell. Chicago: Hack [2], Nicholson [2], Johnson [2], Cavarretta, Pafko [2], Livingston, Lowrey. Runs batted in—Hausmann, Johnson [2], Merullo [3], Pafko [2], Livingston, Lowrey. Runs batted in—Hausmann, Johnson [2], Merullo [3], Cavarretta, Pafko [3], Lowrey, Nicholson. Errors—Johnson, Filiowicz. Sacrifices—Ott, Lowrey, Chipman. Two base hits—Johnson, Harrell, Pafko. Three base hit—Hack. Home run—Pafko. Left on bases—New York, 5; Chicago, 6. Struck out—Chipman, 3; Voiselle, 2; Harrell, 1; Pyle, 1. Bases on balls—Chihman, 3; Voiselle, 1. Hits—Off Voiselle, 7 in 3 innings; Harrell, 8 in 3; Pyle, 1 in 2. Losing pitcher—Voiselle. Time, 1:54. Umpires—Goetz, Henline, Jorda, and Reardon. Attendance—42,568.

[Continued from first sports page.]

assist instead of an error for missing Gardella's fly, and the error was shifted to Lowrey. And while the scorer was making his observations, Reyes got home with another run the Giants didn't need.

And the Wolves Howled

In the first inning of the second game both sides scored, but thru highly diverse techniques. In the Giant half Chipman walked Treadway and Hausmann on eight straight wide ones. Ott sacrificed, and when Johnson failed to hold Cavaretta's throw Treadway scored, Hausmann reached third, and Ott first. It was here the wolves howled, briefly but effectively. Reyes attempted to sacrifice, but forced Ott. Weintraub popped to Hack and Steve Filippowicz struck out.

Hack opened the Chicago offensive with a triple to left and scored on Johnson's double to center.

The Cubs took the lead in the second. Nicholson opened with a single and went to third on Pafko's single. Morullo popped to Kerr in short left center and Nicholson got home before Kerr could whirl and throw to the plate.

Pafko Hits Three Run Homer

Here's how the big Cub third transpired: Johnson opened with a single and advanced on Lowrey's sacrifice. Cavaretta singled to left center, scoring Johnson, and took second on the throw in. Livingston grounded to Reyes; then Voiselle walked Nicholson. Pafko knocked the ball into Waveland av., over the bleachers beyond deep left center, his third homer of the year, scoring behind Cavarretta and Nicholson.

Voiselle did not come out for the fourth inning, and the Cubs promptly picked on his successor, Ray Harrell, one-time Cub. In the fourth successive singles by Chipman, Hack, and Johnson led to one run despite a base running mixup, and in the fifth a single by Livingston, a double by Pafko and a single by Merullo netted a pair of markers. In the sixth a two base error by Filipowicz on Johnson's fly and a single by Lowrey got a run home before anybody was out. Later in the inning Lowrey got home from second while Nicholson was beating out an infield hit to Weintraub. Ewald Pyle held the Cubs to one hit in the last two innings.

Minnesota Defeats Camp McCoy Nine, 12 to 4

Camp McCoy, Wis., May 30 (AP)—Two Camp McCoy pitchers allowed just five hits, but the Soldiers erred 12 times as the University of Minnesota walloped the camp nine today, 12 to 4. The teams are scheduled to meet again tomorrow.

Minnesota ....216 030 0—12 5 1
Camp McCoy ....012 010 0— 4 6 12

Batteries — Verby and Graiziger; Haldy, White and Moore.

OPENS TOMORROW!
WINDY CITY SOFTBALL LEAGUE
BIDWILL STADIUM
1901 E. 75th St.
BUTTERFIELD 0220

YANKEES, TIGERS DIVIDE, 3-2, 3-2, BEFORE 67,816

New York, May 30 (AP)—The New York Yankees retained their two game lead in the American league today by taking the second game of a double header with Detroit, 3 to 2, after losing the opener, also 3 to 2, before 67,816 paying customers, the season's largest baseball crowd.

Detroit	Ab	H	P	A	NEW YORK	Ab	H	P	A
Maier,3b	4	1	0	4	Stirnweiss,2b	4	1	4	3
Mayo,2b	4	2	8	3	Crosetti,ss	4	1	1	3
Cul'bine,rf	3	0	3	0	Martin,lf	4	1	1	1
York,1b	3	0	6	0	Lindell,cf	4	1	3	0
Cramer,cf	4	1	2	0	Etten,1b	3	2	13	2
Outlaw,lf	4	2	2	1	Grimes,3b	3	0	0	4
Webb,ss	3	0	3	2	Stainback,rf	4	0	3	0
Swift,c	3	1	3	0	Crompton,c	2	0	2	1
Overmire,p	3	0	0	3	Dubiel,p	3	0	1	2
	31	7	27	13		*32	8	27	16

*Buzas batted for Crompton in ninth.

Detroit ....101 000 001—3
New York ....200 000 000—2

Runs—Detroit: Maier, Mayo, Cramer; New York: Stirnweiss, Crosetti. Runs batted in—Mayo, Cullenbine, Lindell, Etten, Webb. Errors—Webb, Stinweiss. Two base hit—Crosetti. Home run—Mayo. Sacrifices—Crompton, Webb. Double plays—Grimes to Stirnweiss to Etten; Webb to Mayo to York; Maier to Mayo to York; Outlaw to Swift. Left on bases—Detroit, 6; New York, 6. Bases on balls—Dubiel, 4; Overmire, 2. Struck out—Dubiel, 1; Overmire, 1. Umpires—Boyers, Summers, and Roe. Time—1:47.

SECOND GAME

Detroit	Ab	H	P	A	New York	Ab	H	P	A
Maier,3b	4	0	0	2	Stirnweiss,2b	5	2	3	3
Mayo,2b	4	0	4	2	Crosetti,ss	4	2	1	4
Cull'bine,rf	2	0	1	1	Martin,lf	4	1	0	1
York,1b	5	0	10	0	Lindell,cf	2	0	2	0
Cramer,cf	4	2	2	0	Etten,1b	2	0	11	1
Outlaw,lf	4	1	1	0	Grimes,3b	2	2	3	1
Webb,ss	4	1	4	3	Stainback,rf	4	1	2	0
Richards,c	3	1	5	1	Garbark,c	2	0	5	0
*McHale	1	0	0	0	Gettel,p	3	0	0	1
†Borom	0	0	0	0	Turner,p	0	0	0	1
Newhouser,p	2	1	0	5					
‡Hostetler	1	1	0	0					
	33	7	24	14		28	8	27	12

*Batted for Richards in ninth. †Ran for McHale in ninth. ‡Batted for Newhouser in ninth.

Detroit ....000 101 000—2
New York ....010 002 00*—3

Runs—Detroit: Cramer [2]; New York: Grimes [2], Garbark. Runs batted in—Outlaw, Cramer, Stirnweiss [2]. Error—Crosetti. Two base hits — Grimes, Martin, Hostetler. Three base hit—Cramer. Home run—Cramer. Stolen base—Cramer. Sacrifices—Maier, Gettel. Double plays—Newhouser to Richards to York; Webb to Mayo to York. Left on bases—Detroit, 11; New York, 10. Bases on balls—Gettel, 4; Newhouser, 8. Struckout—Newhouser, 3; Gettel, 2. Hits—Gettel, 7 in 8 innings [none out in 9th]; Turner, 0 in 1. Hit by pitcher—Gettel [McHale]. Winning pitcher — Gettel. Umpires—Summers, Rue, and Boyer. Time—2:12. Attendance—67,816.

Reds Defeat Phils Twice; Win, 3-0, 9-8

Cincinnati, O., May 30 (AP)—The Cincinnati Reds won their first double header of the season today when Ed Heusser shut out Philadelphia, 3 to 0 in the first game and then won the second game—after two were out in the ninth—when Frank McCormick doubled to score Dain Clay and Woody Williams for a 9 to 8 victory.

Philadelphia	Ab	H	P	A	Cincinnati	Ab	H	P	A
Crawford,ss	4	0	2	2	Williams,2b	4	1	2	3
Antonelli,2b	3	0	2	1	Clay,cf	4	0	6	0
Wasdell,rf	3	0	2	0	Walker,rf	4	1	0	0
Triplett,lf	4	1	3	0	McCorm'k,1b	3	1	8	1
Di Maggio,cf	3	0	1	0	Mesner,3b	3	1	1	0
Foxx,1b	4	0	7	1	Tipton,lf	3	0	2	0
Mancuso,c	3	2	6	1	Miller,ss	3	2	2	3
Picciuto,3b	3	0	2	1	Lakeman,c	2	1	5	0
Wyatt,p	3	1	0	1	Heusser,p	3	1	1	2
	30	4	24	7		29	8	27	9

Philadelphia ....000 000 000—0
Cincinnati ....000 021 00*—3

Runs — McCormick, Heusser, Miller. Runs batted in—Williams, Miller, Heusser. Error—Lakeman. Two base hits — Wyatt, Williams, Heusser. Sacrifice—Mesner. Double plays—Foxx [unassisted]; Miller, Williams, and McCormick. Left on bases—Philadelphia, 6; Cincinnati, 5. Bases on balls—Wyatt, 2; Heusser, 2. Strike outs—Wyatt, 3; Heusser, 5. Hit by pitcher—By Heusser [Antonelli]. Umpires — Boggess, Pinelli, and Ballanfant. Time—1:37.

SECOND GAME

Philadelphia	Ab	H	P	A	Cincinnati	Ab	H	P	A
Crawford,ss	5	0	1	8	Williams,2b	4	2	0	2
Antonelli,2b	5	1	1	1	Clay,cf	5	3	1	0
Wasdell,rf	4	2	5	0	Walker,rf	5	1	3	0
Triplett,lf	4	2	2	0	McCorm'k,1b	5	2	14	0
Di Maggio,cf	4	1	4	0	Mesner,3b	4	1	1	2
J.Foxx,1b	3	1	12	0	Tipton,lf	4	2	2	0
Peacock,c	3	1	0	0	Miller,ss	4	0	2	4
Picciuto,3b	4	2	1	0	Unser,c	3	0	4	0
Kennedy,p	2	0	0	1	Lisenbee,p	0	0	0	0
Karl,p	2	0	0	0	H.Fox,p	1	1	0	2
Lucier,p	0	0	0	0	Bosse,p	0	0	0	0
Sproull,p	0	0	0	0	†Flager	1	1	0	0
	36	10	*26	10		‡39	13	27	10

*Two out when winning run scored. ‡Lipke batted for Unser in ninth; Lakeman batted for Lizenbee in third; Sipek batted for Fox in seventh. †Batted for Bosser in ninth.

Philadelphia ....032 002 100—8
Cincinnati ....010 020 033—9

Runs—Philadelphia: Wasdell [2], Triplett [2], Di Maggio, J. Foxx [2], Peacock; Cincinnati: Williams [2], Clay [2], Walker, McCormick, Tipton, H. Fox, Flager. Runs batted in—Wasdell, Triplett [2], Di Maggio [2], Foxx, Picciuto [2], Clay [2], Walker, McCormick [2], Mesner [2], Fox. Error—Triplett. Two base hits—Antonelli, Picciuto [2], Walker, McCormick, Mesner, Fox. Home runs—Di Maggio, Foxx, Triplett, Wasdell. Stolen base—Peacock. Left on bases—Philadelphia, 3; Cincinnati, 5. Bases on balls—Kennedy, 1; Fox, 2. Strikeout—Lisenbee, 1. Hits—Kennedy, 5 in 4⅔ innings; Karl, 6 in 3⅔; Lucier, 1 [pitched to one batter]; Sproull, 1 in ⅓; Lisenbee, 6 in 3; Fox, 3 in 4; Bosser, 1 in 2. Winning pitcher — Bosser. Losing pitcher — Lucier. Umpires — Pinello, Ballanfant, and Boggess. Time—2:05. Attendance—6,182.

Al Unser Leaves Coaching Job to Join Cincinnati

Champaign, Ill., May 30 [Special]—Al Unser, baseball coach at St. Teresa High school here, left today to report to the Cincinnati Reds.

ALASKA RAILROAD
NEEDS
BOILERMAKERS
BRIDGE CARPENTERS
CONDUCTORS
LOCOMOTIVE ENGINEERS
TELEGRAPH CLERKS
Permanent Jobs!
Transportation Furnished!
Housing available for all persons employed.
Employer's representative will interview and hire daily until June 2nd.
Railroad Retirement Board
409 W. Washington Blvd.
All hiring in accordance with WMC regulations.

Prep Baseball

YESTERDAY'S RESULTS

CITY LEAGUE

Austin, 3; Kelvyn Park, 2.

SUBURBAN LEAGUE

Morton, 3; Proviso, 2.

GAMES TODAY

CITY LEAGUE

Central Section

Harrison vs. Englewood in Hamilton park; Phillips vs. Tilden in Fuller park; Lindblom vs. Gage Park in Gage park.

North Section

Schurs vs. Senn in Winnemac park; Waller vs. Amundsen in Winnemac park [double header].

RAY'S AIM IS K.O. OVER LANE; ENDS TRAINING TODAY

BY FRANK MASTRO

Elmer Ray, Hastings, Fla., heavyweight, who has scored 29 straight victories, 27 by knockouts, will conclude training this afternoon in C. Y. O. center gymnasium for a 10 round bout with Larry Lane, trial horse from Trenton, N. J., in the Coliseum tomorrow night.

Ray, 27 years old and a boxer for eight years, sparred one round with Johnny Flanagan and two rounds with Tony Musto, in the center gymnasium yesterday and then attended a Negro American league double header between the Kansas City Monarchs and the Chicago American Giants in Comiskey park.

Elmer hopes to make the rugged Lane his 28th knockout victim and thus qualify for a big outdoor match with Joe Baksi of Kulpmont, Pa., in Wrigley field this summer. However, Matchmaker Jack Kearns has other plans for him. Kearns proposes to arrange at least one more show for the Coliseum before going outdoors with the winner of the Lane-Ray match being pitted against Musto, Blue Island 200 pounder, in the featured event.

Musto is paired with K. O. Jackson of Baltimore in one of four contests of six rounds on the supporting program tomorrow.

Lefty's Right But Johnny Isn't

FIRST GAME

CHICAGO	Ab	H	P	A	PHILADELPHIA	Ab	H	P	A
Moses,rf	3	2	2	0	Wilkins,ss	5	1	2	5
Farrell,1b	5	0	7	0	Rosenthal,lf	3	1	2	1
Hockett,cf	5	1	1	0	Estalella,cf	3	1	4	0
Curtright,lf	4	1	2	0	Siebert,1b	4	1	11	1
Schalk,2b	3	2	4	3	George,c	3	0	3	0
Cuccinello,3b	5	2	0	1	Kell,3b	4	0	0	2
Michaels,ss	2	1	1	5	Hall,2b	4	0	5	3
Tresh,c	4	1	10	0	Burns,rf	4	2	0	0
Lee,p	3	2	0	1	Newsom,p	1	0	0	2
					*Metro	1	1	0	0
					Gassaway,p	0	0	0	1
	34	12	27	10		*33	7	27	15

*Batted for Newsom in seventh; †Cicero batted for Gassaway in ninth.

Chicago ....110 101 100—5
Philadelphia ....000 000 200—2

Runs—Chicago: Farrell, Cuccinello, Schalk, Tresh [2]; Philadelphia: Rosenthal, Metro. Errors—Kell, Cuccinello. Runs batted in—Hockett, Moses, Lee [2], Michaels, Rosenthal, Estalella. Two base hits—Moses, Metro. Three base hits—Cuccinello, Hockett. Sacrifices—Newsom, Michaels [2]. Double plays—Hall to Wilkins to Siebert; Schalk to Michaels to Farrell; Wilkins to Hall to Siebert. Left on bases—Chicago, 9; Philadelphia, 8. Bases on balls—Newsom, 4; Lee, 3; Gassaway, 1. Struck out—Lee, 9; Newsom, 1; Gassaway, 1. Hits—Newsom, 12 in 7 innings; Gassaway, 0 in 2. Losing pitcher—Newsom. Umpires—Berry, Jones, and Hubbard. Time of game—2:06.

SECOND GAME

CHICAGO	Ab	H	P	A	PHILADELPHIA	Ab	H	P	A
Moses,rf	3	1	2	1	Wilkins,ss	4	1	1	6
Farrell,1b	4	1	6	2	Rosenthal,lf	4	1	1	0
Hockett,cf	4	1	4	0	Estalella,cf	4	3	0	0
Curtright,lf	3	0	1	0	Siebert,1b	3	2	16	1
Cuccinello,3b	4	0	0	2	Kell,3b	3	0	0	2
Schalk,2b	4	0	5	0	Hall,2b	4	1	1	6
Michaels,ss	4	2	2	1	Burns,rf	4	2	2	0
Tresh,c	3	0	4	2	Pruett,c	3	1	5	0
Humphries,p	3	0	0	0	Christopher,p	3	0	1	2
	32	5	24	8		32	11	27	15

Chicago ....000 001 010—2
Philadelphia ....000 200 02*—4

Runs—Chicago: Moses [2]; Philadelphia: Estalella [3], Siebert, Rosenthal. Runs batted in—Estalella [2], Burns, Kell, Farrell, Hockett. Error — Michaels. Sacrifice — Kell. Two base hits—Estalella, Siebert, Michaels. Three base hits—Burns, Rosenthal, Moses. Home run—Estalla. Stolen bases—Michaels, Curtright. Left on bases—Chicago, 5; Philadelphia, 6. Struck out—Christopher, 5; Humphries, 3. Bases on balls—Christopher, 2; Humphries, 1. Time—1:59. Umpires—Jones, Hubbard, and Berry. Paid attendance—25,241.

Jap Rifle Provides G.I.'s with "JUNGLE PIGEONS"

Tired of G.I. menus, Major Dave Harbour salvaged a Jap rifle from a New Guinea battlefield, and went a-hunting in quest of giant Torres Strait pigeons. His success won him additional duties as mess sergeant and some fascinating experiences to boot. Major Harbour tells you all about it in the June Sports Afield Magazine. See page 11.

Read SUPPLEMENTARY RATIONS in the June SPORTS AFIELD

Find 'Em First... Then Hook 'Em!

John Alden Knight Tells You His Tricks For Taking Trout

Nationally famous fisherman, using a Pennsylvania mountain creek as his classroom, teaches the technique of "finding the fish" first, then catching him. And you'll find a humorous touch in the story of the fish that grew by inches with each telling. Trout devotees will thumb straight through the June Sports Afield Magazine to page 14.

Read FISH FINDERS in the June SPORTS AFIELD

Postwar Plans In The Woods!

Your No. 1 Peacetime Project... A Practical Log Cabin

From veteran consultant forester George Morris Fisher, comes a plan for the log cabin every sportsman wants to own. Combines charm that will appeal to the "little woman," with complete practicality. See it for yourself on page 23 of the June Sports Afield Magazine and start looking for a prospective site.

Read YOUR POSTWAR LOG CABIN in the June SPORTS AFIELD

Also:

Archibald Rutledge warns, "Panthers may be cowards, but don't stake your life on it!" Thriller starts on page 30.

Jap Arisaka Rifle unsafe with American high speed loads, says Gordon MacQuarrie, in wise article on page 16.

Jason Lucas stoutly maintains that good tackle is half the art of fishing. See "Tackle Versus Trash", page 32.

8 Other Great Features!

9 Regular Departments: Sportsman's Quiz... Fresh Water Fishing... Salt Water Fishing... Arms and Ammunition ...Skeet and Trap-shooting... Boats and Motors... Sporting Dogs... Game Breeding... Letters.

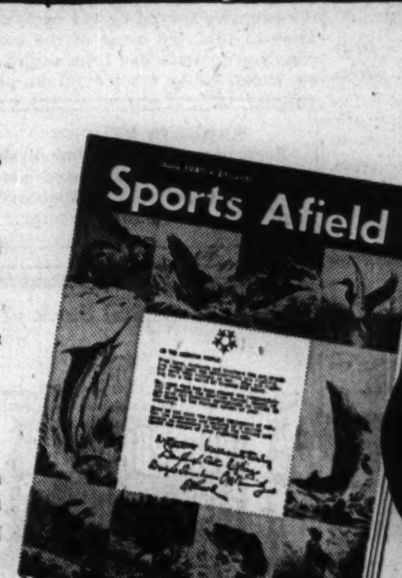

114 PAGES OF WHERE TO GO WHAT TO DO HOW TO DO IT

NOW ON NEWSSTANDS 25¢ COPIES ARE SCARCE GET YOURS TODAY!

In the outdoor field ... it's Sports Afield

Chicago Daily Tribune
THE WORLD'S GREATEST NEWSPAPER

TARIFF PACTS ACT STUMBLES IN COMMITTEE

Russian Steel Plans Arouse Critics

[Chicago Tribune Press Service]

Washington, D. C., May 30—Russian plans to expand steel production to equal America's pre-war output and the state department's program for "economic liberalization" today caused the senate finance committee to question further reduction of American import duties without congressional review.

The committee opened hearings on the house approved bill to extend the reciprocal trade agreements act for three years with a provision permitting the President to negotiate agreements with other nations cutting import duties as much as 75 per cent below the tariffs provided in the 1930 Hawley-Smoot act. Assistant Secretary of State Clayton supported the bill.

Walsh Reports Steel Plans

Sen. Walsh [D., Mass.] told the committee Russia is planning immediate expansion of her annual steel production from 10 million tp 60 million tons, a figure equal to American production when the war began. He said the information was given him by a "high government official."

Sen. O'Mahoney [D., Wyo.] said he had the same information, but Clayton asserted the state department had made no study of Russian plans and had no idea what Russian production would be. Clayton added he was unable to ascertain whether Walsh's figure was correct.

"At the very time when Russia is expanding her steel production, our production, which we expanded to help Russia with tanks and guns and munitions, is falling off," O'Mahoney said. "And the state department is asking for authority to negotiate agreements and reduce tariffs 50 per cent below present levels without knowing what competing countries are planning."

Doubts Extent of Competition

Clayton said he did not believe Russian production would provide serious competition for many years.

"That's what we thought about her fighting ability," observed Sen. Bailey [D., N. C.]. "But she certainly built that up fast enough."

O'Mahoney said he plans to introduce an amendment to the trade agreements bill providing for congressional review of all agreements negotiated by the executive department with other nations.

In his defense of the trade agreements bill as it passed the house, Clayton explained it was part of the administration's scheme for international coöperation. Other parts are the Bretton Woods monetary agreements, the international reconstruction bank, and additional lending facilities for the export-import bank. The whole program amounts to "economic liberalization," he said.

Senators Bailey and Butler [R., Neb.] immediately pounced on Clayton demanding a definition of "economic liberazliation."

"It is the making of rules and regulations surrounding the international exchange of goods," Clayton said. "It depends on whether we are willing to help the rest of the world get back on its feet."

"It means big loans," asserted Butler.

People and Events

Dr. Henry T. Heald, president of the Illinois Institute of Technology, will be installed as president of the Western Society of Engineers at the annual dinner meeting of the society next Monday in the Chicago Engineers club, 314 S. Federal st. Titus G. Le Clair, chief staff engineer of Commonwealth Edison company, will become first vice president.

Dr. Henry T. Heald

Engineering Associates, St. Charles, has obtained the services of Dr. J. F. T. Berliner who has wide experience in chemistry, research, and physics. The organization specializes in projects related to wood products, plastics, and other materials.

TERMS OF SUBSCRIPTION OF THE TRIBUNE

Order for mail subscriptions must be accompanied by remittance to cover.

Rates in Illinois [outside Chicago], Indiana, Iowa, Michigan, and Wisconsin:

Daily, without Sunday, one year, $5.00; six months, $2.50; three months, $1.25; two months, $1.00; one month, 50 cents.

Daily, with Sunday, one year, $12.50; six months, $6.25; three months, $3.15.

Sunday only, one year, $7.50; one month, $1.00.

Rates of subscription in postal zones 3 and 4 [measured from Chicago] outside of Illinois, Iowa, Michigan, and Wisconsin:

Daily, without Sunday, one year, $7.50; one month, $1.00.

Daily and Sunday, one year, $15.00; one month, $2.00.

Rates of subscription to zones 5, 6, 7, and 8 [measured from Chicago], Canada and Mexico:

Daily, without Sunday, per year, $13.00; one month, $1.50.

Sunday only, one year, $7.50; one month, $1.00.

Daily and Sunday, one year, $19.50; one month, $2.50.

Foreign: Daily Tribune only, $25.00 per year; Sunday, $42.00 per year.

Give postoffice address in full, including county and state. Remit in express money order, draft, or in registered letter at our risk to The Tribune company, publishers, Tribune Square, Chicago.

We cannot be responsible for currency sent thru the mail.

Persons wishing to take The Tribune by carrier may order it by postal card or telephone Superior 0100. When delivery is irregular, make complaint.

All unsolicited manuscripts, articles, letters, and pictures sent to The Tribune are sent at the owner's risk and The Tribune company expressly repudiates any liability or responsibility for their safe custody or return.

MEMBER OF THE ASSOCIATED PRESS

The Associated Press is expressly entitled to the use for publication of all news dispatches credited to it or not otherwise credited to this paper, and also to the local news published herein.

All rights of republication of special dispatches herein also are reserved.

Keep Closed Plants Ready for War Need

The huge Studebaker aircraft engine plant at 5555 Archer av. and two others operated by the automobile company in South Bend and Fort Wayne, Ind., will be kept in a standby condition for possible future production of B-17 engines.

The government has 20 million dollars invested in building and equipment in the Chicago plant, 19 millions in the one at Fort Wayne, and 39 millions at South Bend, a company spokesman said. The Archer av. factory, which made parts for the final assembly plant in South Bend, employed 5,000 workers at its production peak last fall, but had only 2,500 on the pay roll when the closing order was received Tuesday.

Has Opportunity to Buy

The Studebaker company will be given an opportunity to purchase any of the three plants, which it has operated as a private contractor for the air technical service command when the Defense Plant corporation, which owns them, and the ATSC decide whether they shall be offered for sale, a spokesman for the DPC said. He said ultimate disposal of the plants still is in the discussion stage.

A company spokesman said Studebaker was caught off guard by the suddenness of the closing order, which was not expected for another month, and had made no plans for converting any of the three plants to peace time production if the ATSC decides to sell them.

Workers Get Referrals

Man power commission officials asserted the 2,500 Studebaker workers could be absorbed immediately into other plants, and that interviewers up to last night had referred about one-half of them to other jobs in Chicago.

Paul A. Jenkins, chairman of the Chicago production urgency committee and deputy regional director of the war production board, said new contracts have been placed in Chicago recently at the rate of 15 million dollars a week, and that at least 20 millions' worth are expected to be awarded here this week.

Jenkins predicted Chicago will be busy in war work long after most other large communities in the country will have slowed down or cut back to peace time levels.

Baltimore & Ohio's Net Income Lower in April

The Baltimore and Ohio Railroad company yesterday reported net income in April totaled $2,085,869, compared with $2,555,215 a year ago, a decrease of $469,346.

JAP WAR HIKES ARMY TEXTILE, LEATHER NEEDS

Man Power Is Big Problem—Krug

Washington, D. C., May 30 (AP)—Military demands for cotton textiles and leather products are heavier than they were for a two front war, the government said today in predicting a tighter civilian pinch. Requirements are at a high record, said Chairman Krug of the war production board.

Krug reported that in textiles the problem is mainly man power shortage, complicated by the attraction of workers to higher paying industries.

Exceed 1944 Use 30 Pct.

Military allocations for shoes and other leather items for the current and third quarters have been 30 per cent above the 1944 use rate, he said. Since "the basic difficulty is a lack of sufficient hide supplies," the increased military allotments must be at the expense of civilian, industrial, and export claims.

The shift to a one front war requires a substantial amount of clothing materials to "fill the pipe lines to the Pacific" for "soldiers who must fight under varying climatic conditions." He gave this report on textiles:

COTTON GOODS—Third quarter military allocations are expected to be 85 per cent of the cotton duck supply, 20 per cent of other carded goods, and almost 50 per cent of combed goods, which are the finer and more durable fabrics. Over-all war requirements are about 15 per cent higher than the 1944 quarterly average.

Require Most Worsteds

WOOL WOVEN GOODS—The military will take about 60 per cent of the supply in the third quarter, but will take virtually all of the worsteds, except for a small amount allocated for the gabardine shoe program and children's wear. Civilians will get only about one-quarter yard of wool woven goods, compared with normal needs of three times that much.

KNIT GOODS—Even if civilian supplies are cut to "dangerously low" levels, there is not enough man power to meet military requirements for heavy underwear. It may be necessary to "give consideration to restricting civilian sales to outdoor workers—in logging, farming, and similar occupations."

COTTON FUTURES IN NEW ORLEANS GAIN SLIGHTLY

New Orleans, La., May 30 (AP)—Cotton futures made small net advances in late dealings today. The gain was attributed to mill buying and short covering. Prices follow:

	Open	High	Low	Close
July	23.00	23.00	23.00	23.00B
October	22.56	22.65	22.58	22.65B
December	22.50	22.57	22.50	22.56B
March	22.42B	.....	.....	22.49B
May	22.42	22.45	22.41	22.43B

Average price of middling 15/16th inch cotton at ten designated southern spot markets was 22.73 cents, unchanged.

Fairchild Engine Votes First Preferred Dividend

New York, May 30 (AP)—Fairchild Engine and Airplane corporation has declared an initial dividend of 41¾ cents on its $2.50 cumulative preferred stock.

War Workers Award Is Won by Draftsman

BY PHILIP HAMPSON

F. H. H. Foss, 59, a draftsman, will receive the 34th Chicago Tribune War Workers Award for developing a device of great value in steel production. He is employed at the South Works of the Carnegie-Illinois Steel corporation. His development speeds production, conserves metal, saves money, and promotes safety.

F. H. H. Foss

The presentation ceremony will be broadcast at 7:15 p. m. today by W-G-N. The award—symbolized by a diamond studded gold pin—will be presented to Foss by Lloyd G. Porter, machinist mate 2d class, a Chicago boy who was wounded at Guam and also served at Saipan and Tarawa.

Device Appears Simple

Like many of the other accomplishments which have won THE TRIBUNE award for Chicago area war workers, Foss's achievement appears simple. He invented a new kind of hook which, fastened to a cable or chain sling is used to transport steel within the plant. But that simple hook solved problems which provided many difficulties for the operators of South Works — the world's second largest steel mill.

For many years the industry has used a cumbersome hand forged "safety sling" hook which, when introduced, was a great improvement over its predecessors. It weighed about 200 pounds and despite a handle welded to it for the convenience of workers, was awkward to operate. All too often a worker would injure his hand in the handle. And frequently the handle would catch on material and break off and the hook would have to be replaced.

Uses Alloy Steel

Some years ago Foss visited an eastern steel mill where he saw chain made of alloy steel being used. [Alloy steel is stronger than conventional steel, and less of it is required. Consequently much weight is saved thru its use.]

Why not make the hook of heat treated alloy steel, too? Foss asked. [Heat treatment gives strength and toughness to steel.] But it wasn't quite so simple as all that. There is one essential for a steel plant hook—in the event it is about to fail it must give warning by bending.

Foss went to work on his problem, both on company time and his own. The metallurgists at the plant told him his plan was not feasible, but he finally proved his point by producing a hook that did all he claimed for it. It weighed about 40 pounds instead of 200 so was easy to manipulate. There was no handle to catch on materials. Most of the danger of injuring workers was eliminated. At the South Works alone about 5,000 pounds of high grade steel could be saved annually by using the new hook.

Saves Man Hours and Money

South Works alone saves $3,245 annually on the cost of the hooks as compared with the old and there is a further annual saving of $2,000 on repairs, or a total of $5,245. Elimination of handle repairs saves 2,000 man hours annually. Used in other steel and heavy manufacturing mills thruout the nation, its potential saving is enormous.

Foss was born in Muskegon, Mich. He attended high school there and has been with Carnegie-Illinois since 1916. He took a correspondence course at the old Armour institute, but acquired most of his knowledge the hard way. He lives at 2021 E. 81st st. with his wife, Frances. He has three grown children.

NAVAL STORES

SAVANNAH, Ga., May 30 [AP]—TURPENTINE—81c per gal; offerings, 61 casks; sales, 3,050 gals; receipts, 59 casks; shipments, 358; stocks, 7,239. ROSIN [100 lb brls]—Offerings, sales, none; receipts, 116; shipments, none; stocks, 4,287.

PREDICT LARGE ILLINOIS GAIN IN POST-WAR JOBS

N. A. M. Surveys 90 Major Companies

About 220,000 more industrial jobs will exist in Illinois industry after the Japanese are defeated than there were when the war started in Europe, the National Association of Manufacturers said yesterday. Illinois manufacturers will be able to employ 29 per cent more persons after the war than they did before.

The association's estimate of Illinois job opportunities was based on replies to a questionnaire from 90 manufacturers who employ about 8 per cent of the total industrial workers in the state.

Estimate Jobs at 970,000

In 1939 about 750,000 persons were working in factories in the state, and after the post-war reconversion period the total should be 970,000 industrial workers, the association said. The survey indicated only about 1 per cent of the state's factories will have fewer jobs than in 1939. About 16 per cent will employ about the same number.

About 56 per cent of the Illinois factories will not require any time for reconversion when war contracts terminate, as many are making the same products for war as they made in peace time. About 34 per cent will require from one day to four weeks to reconvert, and 7 per cent will need from five to eight weeks. A few will need longer time.

The association said the number that may be laid off temporarily during reconversion may run as high as 187,000, but approximately 87 per cent would be out less than four weeks. The remainder, or about 28,000, would face four weeks or more of unemployment.

Expect Some Withdrawals

A substantial number of present factory workers will wish to withdraw from such work for various reasons, N. A. M. said. Many persons, men and women, left other kinds of work to take war plant jobs. Some will wish to complete their educations, and a large number of women will resume housework.

Thus natural causes will account for a substantial number of workers who were on the job at the war peak, when employment was estimated at 1,085,000 workers.

CEILING PRICES OF ALL WHEAT LIFTED 3⅛ CENTS

Washington, D. C., May 30 (AP)—Acting to meet legal requirements, the OPA today ordered an immediate increase of 3⅛ cents a bushel in wheat ceiling prices. The adjustment, covering all grades of the grain, was made to guarantee parity prices to growers, as stipulated by law.

The agency also announced a reduction of 2 cents a bushel in the discount for sample grades of wheat.

Noted Name in La Salle St. Soon to Pass

The name of the widely known brokerage house of Alfred L. Baker & Co. will be changed to Betts, Borland & Co., effective Monday. Arthur M. Betts, senior partner, said the company will remain in its present quarters at 111 S. La Salle st. and personnel and policies will be unchanged.

With the change one of the best known names in La Salle st. will pass. Alfred L. Baker, who died in 1927 and who was long active in civic life, founded the firm in 1896.

From 1896 to 1930 the firm occupied the ground floor corner at La Salle and Adams sts. in the old Home Insurance building. When the building was razed to make way for the Field building the firm moved to ground floor quarters which it occupies in the Borland building.

Financial, Civic Leaders

Many prominent persons in Chicago financial and civic affairs gathered in the company's old quarters to confer with Baker. Among them were Charles H. Wacker, John G. Shedd, Edward B. Butler, John V. Farwell, Morton D. Hull, David R. Forgan, Louis F. Swift, and Kellogg Fairbank.

Present active partners are Betts, Chauncy Blair Borland, Francis Peabody Butler, John H. Quinlan, Thomas Henderson, and John P. Wise.

Betts, the senior partner, was graduated from the Chicago Kent College of Law in 1913 and in the same year became associated with the Baker firm as manager of the bond department. He was made a partner in 1925. He has been a governor of the Chicago Stock exchange since 1932, and served five successive terms as chairman of the board of governors.

Borland Active in Banking

Borland has been a partner since 1930. He has long been prominent in Chicago banking and real estate circles, as well as civic affairs. He is managing owner of the Borland Properties and is a director of the Continental Illinois National Bank and Trust company and the Elgin National Watch company.

Betts said the present complicated tax system has bewildered investors in their efforts to preserve their capital and use it productively—a situation which offers many opportunities for service. He is confident that congress will adopt a more conservative financial policy.

Fight on Realty Price Rise Studied

Washington, D. C., May 30 (AP)—The administration was reported tonight to be seriously considering proposals designed to prevent further war time advances in prices of farm and urban real estate. One of the proposals pending in the office of economic stabilization would require purchasers to make down payments of at least 35 per cent of the purchase price of such property.

Officials close to the OES said the subject may be passed along to War Mobilizer Vinson and subsequently to President Truman.

Latest agriculture department reports show that farm land values have increased 52 per cent from 1935-'39 levels. Likewise, urban residential property has increased as much as 75 and 100 per cent in war production centers.

SELECT A BANK as you would a SUIT...

Would you pick the biggest suit in town, or the nearest? Not unless you found it best.

Banks are different, too. Select the bank that best suits your needs: checking..credit, commercial or personal, etc.

Try us "for size". You'll find our policies favorable, our services unusually attractive, our officers helpful. Convenient? Hundreds of people and firms even bank here by mail.

C. RAY PHILLIPS, President

LA SALLE NATIONAL BANK
135 South LaSalle Street

MEMBER: FEDERAL DEPOSIT INSURANCE CORPORATION

WHERE CONFIDENCE WORKS BOTH WAYS

This advertisement is not, and is under no circumstances to be construed as, an offering of these securities for sale, or as a solicitation of an offer to buy any of such securities. The offering is made only by the Prospectus.

NEW ISSUE

122,500 Shares

EUREKA VACUUM CLEANER COMPANY

Common Stock
(Par Value $5 per Share)

Price $14.375 per share

Copies of the Prospectus may be obtained from only such of the undersigned as are registered dealers in securities in this State

HORNBLOWER & WEEKS KEBBON, McCORMICK & CO.
HEMPHILL, NOYES & CO. REYNOLDS & CO. SHIELDS & COMPANY
PAINE, WEBBER, JACKSON & CURTIS PAUL H. DAVIS & CO.
AMES, EMERICH & CO., INC. JULIEN COLLINS & COMPANY
FIRST OF MICHIGAN CORPORATION

MAY 31, 1945

BACKBONE

The backbone of America is Home.

The backbone of Industry is Home.

The backbone of Advertising is Home.

The backbone of a newspaper is Home.

And no newspaper in Washington has so much backbone as the Times-Herald.

Editor and Publisher

Times Herald
WASHINGTON, D. C.

TIMES-HERALD	228,497
The STAR	197,583
The POST	162,247
The NEWS	101,039

as of March 31, 1945

National Representatives
GEO. A. McDEVITT CO.

NOTICE OF REDEMPTION

TEXTRON
INCORPORATED

To the holders of Fifteen Year 5% Convertible Debentures Due September 1, 1959

NOTICE IS HEREBY GIVEN that Textron Incorporated has elected to redeem on June 30, 1945, all of the outstanding Fifteen Year 5% Convertible Debentures due September 1, 1959 issued by it under Indenture dated as of September 1, 1944 to The First National Bank of Boston as Trustee at 102½% of the principal amount thereof and accrued interest to June 30, 1945. That upon presentation of said Debentures and appropriate coupons appertaining thereto at the office of the corporate Trustee, The First National Bank of Boston, 45 Milk Street, Boston, Massachusetts, on or after June 30, 1945, the redemption price of said Debentures and the interest accruing thereon up to June 30, 1945, will be paid to the persons entitled to receive the same and that from and after such date interest thereon will cease to accrue.

CONVERSION PRIVILEGE

Attention is called to the provisions relating to conversion of Debentures into Common Stock on the basis of 25 shares of Common Stock for each $500 and 50 shares of Common Stock for each $1,000 principal amount of Debentures as set forth in said Debentures and in Article V of said Trust Indenture. Such conversion privilege will expire at the close of business June 20, 1945. Debentures to be converted must be in the hands of the Trustee on June 20, 1945 and interest will be paid to the date of conversion.

TEXTRON
INCORPORATED
By ROYAL LITTLE, *President.*

May 31, 1945

ADVERTISING MANAGER

Wanted—Man or Woman

The advancement of our Adv. Mgr. to the Sales Promotion post opens up unusual opportunity for aggressive, ambitious man or woman as Adv. Mgr. of large retail organization, headquarters Chicago. Must be exceptional copy writer, women's apparel, must know production thoroughly, have decided flair for layout and possess ability take complete responsibility during Sales Prom. Mgr.'s absence. Write in confidence immediately, detailing background and salary expected. ADDRESS N A 216, TRIBUNE.

CHIEF ACCOUNTANT

Unusual Post-war Opportunity with large Manufacturer: Take charge accounting and cost departments several hundred people. Must understand all phases standard costs, factory and general accounting; be able to aid establish work procedures, job assignments, etc. If you can command respect, work harmoniously with department heads, and carry major responsibility, write details about business experience past ten years. Enclose photo.

ADDRESS L D 515, TRIBUNE

STRUCTURAL ENGINEER

Must have the ability to plan for and design structural steel and reinforced concrete construction. Work on new facilities and the remodeling of present structures that employ unusual amount of pipe work in the processes. Seek college graduate in Engineering with several years experience and familiar with latest methods and practices. Permanent position.

WAR MANPOWER COMMISSION
U. S. Employment Service
208 N. Michigan Ave.
Refer to Order Number 3043.

MECHANICAL ENGINEER

Capable of creating mechanical designs and planning and familiar with power-house and process work, mechanical equipment and piping, some specification work, for both new projects and remodeling work. Must be thoroly conversant with latest methods and practices. Permanent position. For personal interview apply

WAR MANPOWER COMMISSION
U. S. Employment Service
208 N. Michigan Ave.
Refer to Order Number 3043.

Architectural Designer and Draftsmen

Should have several years experience in design, planning and detailing including some specification work for construction of industrial buildings. Calculate strength of materials and decide on which to use. Figure weight distribution in process that involves large amount of pipe work. Make detailed drawings and supervise actual construction. Permanent position. Apply today

WAR MANPOWER COMMISSION
U. S. Employment Service
208 N. Michigan Ave.
Refer to Order Number 3043.

INVESTORS' GUIDE

Thursday, May 31, 1945

[Copyright: 1945: By The Chicago Tribune]

PUGET SOUND POWER

I wish information regarding Puget Sound Power and Light company. What is the status of public ownership agitation?—M. W.

This company, along with certain other services, supplies electricity to more than 400 communities at retail and to 14 others at wholesale, in western and central parts of Washington state.

Accompanying war production activities, operating revenues increased to $26,590,000 in 1944 from $16,362,000 in 1939. Net income also rose. It is believed that increased effects of the competition of federal power installations on the Columbia river will be felt after the war, however.

Agitation for public ownership of the company's facilities has continued for years, but the corporation has opposed any piecemeal disposition of its plants. Public utility districts had been formed in most of the counties served by the company prior to 1944, but none of the company's properties had been acquired by them, altho condemnation proceedings were instituted in a number of cases. Subsequently the system generally has remained intact. G. C. Myers, New York, who has been active in promoting public ownership in Nebraska, said recently he was considering making a cash offer for the company's properties.

Net income in 1944 was equal to $2.05 a share on the 21,177,879 common shares, compared with 68 cents in 1939, as adjusted to the present stock capitalization. The stock recently was quoted on the New York Curb exchange at about 16½. Also outstanding are 137,500 shares of $5 cumulative prior preference stock and a long term debt of $55,937,500.

MARKETS REOPEN

Securities and commodities markets and banks, closed yesterday in observance of Memorial day, will reopen this morning.

Shares of Capital Stock of

INCORPORATED INVESTORS

Prospectus of Incorporated Investors may be obtained from investment dealers or

THE PARKER CORPORATION
ONE COURT STREET
BOSTON, MASSACHUSETTS

To the Holders of

AMERICAN MACHINE AND METALS, INC.

Fifteen Year 4½% Sinking Fund Debentures due July 1, 1959

NOTICE IS HEREBY GIVEN, pursuant to Article Three of the Indenture dated as of July 1, 1944 between American Machine and Metals, Inc. and The New York Trust Company, as Trustee, that the undersigned as Trustee as aforesaid has selected by lot for redemption on July 1, 1945, out of moneys in the sinking fund, the following numbered debentures issued and outstanding under said Indenture:

Debentures of $1,000 denomination bearing the prefix letter M

27	198	514	732	981	1237	1468	1723
38	224	538	764	1002	1260	1502	1743
48	240	557	810	1043	1291	1539	1781
60	265	574	834	1068	1315	1561	1798
75	292	591	846	1099	1339	1608	1824
101	335	613	872	1116	1357	1620	1857
119	433	635	900	1152	1381	1641	1886
146	448	656	916	1188	1398	1660	1921
169	477	688	941	1201	1424	1675	1949
181	493	709	961	1211	1443	1701	1962

Each debenture, the number of which is hereinabove designated, will become due and payable on July 1, 1945 at the redemption price of 101% of the principal amount thereof and accrued interest to the date fixed for redemption, at the principal office of the Trustee, The New York Trust Company, 100 Broadway, New York 15, N. Y., and each such debenture shall be presented at said office on the designated redemption date, for redemption as aforesaid, with all unmatured coupons attached. Payment of the redemption price of, together with interest accrued to July 1, 1945 on, each such debenture will be made at said principal office. Such payment will be made upon presentation and surrender of such debentures for redemption, with all unmatured coupons attached, at said office, on or after Monday, July 2, 1945, in accordance with said Indenture, except that coupons maturing July 1, 1945 should be detached and presented for payment in the usual manner. From and after July 1, 1945 interest on the debentures so called for redemption will cease to accrue, and the coupons for such interest will be void.

THE NEW YORK TRUST COMPANY, *Trustee*
By A. C. DOWNING, *Vice President*
Dated: New York, N. Y., May 31, 1945

The Chicago, Rock Island & Pacific Railway Company

Joseph B. Fleming and Aaron Colnon, Trustees

SEEKS NAMES AND ADDRESSES OF BONDHOLDERS

Plan of reorganization of The Chicago, Rock Island and Pacific Railway Company, Bankrupt, having been approved by the court of jurisdiction, it is desirable that all holders of the following issues of bonds advise the undersigned of their holdings in order that correct lists may be prepared for submission to the Interstate Commerce Commission at the earliest possible date:

Chicago, Rock Island & Pacific Ry. Co. General Mortgage 4% Bonds due January 1, 1988

Chicago, Rock Island & Pacific Ry. Co. First & Refunding Mortgage 4% Bonds due April 1, 1934

Chicago, Rock Island & Pacific Ry. Co. Secured 4½% Bonds, Series A, due September 1, 1952

Chicago, Rock Island & Pacific Ry. Co. Thirty-Year 4½% Convertible Bonds due May 1, 1960

Choctaw, Oklahoma & Gulf RR. Co. Consolidated Mortgage 5% Bonds due May 1, 1952

Choctaw & Memphis RR. Co. First Mortgage 5% Bonds due January 1, 1949

Rock Island, Arkansas & Louisiana RR. Co. First Mortgage 4½% Bonds due March 1, 1934

St. Paul & Kansas City Short Line RR. Co. First Mortgage 4½% Bonds due February 1, 1941

Burlington, Cedar Rapids & Northern Ry. Co. Consolidated First Mortgage 5% Bonds due April 1, 1934

Holders of any bonds set out above, please forward promptly name and address together with description of issue and amount of bonds held to J. C. Compton, Assistant Treasurer, 25 Broad Street, New York 4, N. Y.

Dated at Chicago, Illinois, May 15, 1945

The Chicago, Rock Island and Pacific Railway Company,
Joseph B. Fleming and Aaron Colnon,
Trustees
By: Carl Nyquist,
Treasurer

TRUCK OWNERS, UNION GIRD FOR WAGE HEARING

Back Pay Is Big Problem for Monday Quiz

As officials of two truck drivers' unions prepared to appear before the national war labor board in Washington, D. C., next Monday afternoon to present wage demands above those already approved by the board, the trucking industry prepared to oppose their demands by asserting that retroactive pay given by the board, if ordered paid, will "ruin" many truck owners.

Refusal by members of the independent Chicago Truck Drivers' union to accept the board's wage increase decree of 8 cents an hour for a 51 hour week, caused the 6,500 union members to strike for eight days. Edward Fenner, executive director of the union, ordered the strike terminated May 23 after he said he had received a promise that the union's previous demands would be granted. He is prepared to present these demands to the board Monday, he announced.

To Ask Guaranteed Week

Fenner said he would ask a guaranteed 48 hour work week and a $5 increase in pay. He said he would also demand a two week vacation and pay for six legal holidays if the men do not work those days, and double time if they do.

"We've been promised we will receive what we want, and we will," Fenner said yesterday.

Similar union demands will be presented by H. E. Wood, secretary and treasurer of local 705 of the AFL teamsters' international union, who refused to allow his membership to vote to strike in sympathy with the independents. Kenneth Kindley, labor research director of the AFL union, will appear before the board with Wood.

Protest Heavy Back Pay

Walter McCarron, general manager of Illinois Motor Truck Operators association, which claims to represent nearly 500 cartage contractors and owners and Philip A. Smith, president of the Cartage Exchange of Chicago with William B. Crawford, his attorney, will appear before the board and oppose the unions' demands.

McCarron said that if the truckers are made to pay even the wage increase of 8 cents an hour the truck owners would have to pay a retroactive amount of $1,354,836 back to Jan. 1.

"This cannot be paid," said McCarron. "The present award included both wage increases and hour regulations. The situation spells ruin to a great and essential industry. The trucking operators simply cannot pay the amounts demanded."

Claim Small Profit Margin

In what is designated as the central region, in which Chicago is included, McCarron said, 359 carriers of all classes operated in 1943 at a cost of 99.1 per cent and in 1944 at a cost of 98.5 per cent, which did not allow the operators much margin of profit to pay any increases.

Crawford explained that appeals had been made for rate relief for the truckers after the 8 cent award and that if additional increases should be granted by the WLB the demand for relief would be renewed. The request was not granted, but was left for determination after a final decision on the wage award, Crawford said.

He pointed out that even if relief is granted, such increased revenue would not be retroactive as the wage payments would be, so would be of little aid to the truckers in making back wage payments.

Taylor, Envoy to Vatican, to Start for U. S. in June

ROME, May 30 (AP)—Myron C. Taylor, Presidential envoy to the Vatican, and his wife will leave for a visit to the United States about June 15, his secretary said today.

LEADER OF VETS DENIES GI RIGHTS MENACE UNIONS

BY GEORGE HARTMANN

Statements made by Rabbi Jacob J. Weinstein, who is a public member of the regional war labor board, that insistence by World War II. veterans on "super-seniority" rights to their old jobs in civilian life as provided by the GI bill of rights "will wreck labor unions" yesterday aroused the ire of Robert J. Kelter, president of the United Veterans of World War II.

Weinstein, speaking before a meeting of the American Veterans' committee in Hotel Sherman, said he favored giving veterans job seniority equal to the time they spent in service, but that the veteran should take his job chances with others of the same seniority.

Old Workers Bumped, He Says

"I do not think Gen. Hershey intended that veteran seniority claims should be used as they are being used in many instances to 'bump off' old and valued workers," the rabbi said.

"A veteran of this war with six years' seniority, including his war service, who returned to his old job, bumped a World War I. veteran with three children out of a job. The employer is encouraging this sort of thing and if veterans of this war insist on this super-seniority in jobs it will wreck labor unions."

Kelter, who is also chairman of the veterans' committee of local 274 of the United Automobile, Aircraft, and Agricultural Implement Workers' union [CIO], said:

"Veterans don't want to bust unions. They want only jobs. If our own union and Rabbi Weinstein continue to take the positions they are maintaining against war veterans, this will break the unions because the veterans want jobs and they're going to get them."

Kelter disclosed that the veterans' organization which he heads is ready to submit thru the Dodge Chicago CIO local union a plan which will be forwarded to the international CIO union for insertion into its union contracts with employers. The plan will provide that veterans who never have been employed be hired on a 1 to 2 basis with civilians discharged thru cutbacks.

War Service Would Count

If the veteran proves after one month's work that he is capable of holding the job assigned him, his war service then would be attached as job seniority.

"Weinstein's idea for veterans will never work because under his plan the veteran would never get a job until all the civilians who had worked in the plant during the entire war had been rehired," Kelter asserted.

NAPHTHA EXPLOSION BURNS 3 IN FAMILY AND DAMAGES HOME

Three members of a family were burned, two seriously, yesterday in the explosion of a quantity of naphtha in the basement of their one story bungalow at 2602 N. McVicker av.

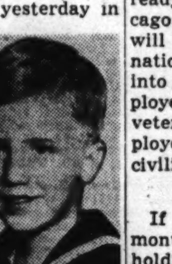

Vance Frolik

James Frolik

They were Mrs. Eleanor Frolik, 37; her husband, James, 42; and their son, Vance, 5. All were taken to the Belmont hospital. Mrs. Frolik and Vance were seriously injured. Frolik, owner of a gasoline station at 2500 S. Pulaski rd., suffered face and hand burns.

Cragin police said the Froliks were in the basement cleaning a suit with naphtha when the blast occurred. Mrs. Frolik, her clothing aflame, ran out first. A neighbor, Robert Troupe, 6040 Wrightwood av., beat out the flames. Frolik rescued Vance. The explosion wrecked the front of the bungalow.

CREATE MEDAL FOR YOUTHFUL WAR GARDENERS

The creation of a Gen. MacArthur medal for outstanding boy and girl gardeners as a means of meeting increasing food shortages was announced yesterday by the National Victory Garden institute. Any boy and girl may qualify for the medal by complying with requirements of his or her particular organizations, such as the Scouts, based on inspection of gardens by local leaders, Lester J. Norris, chairman of the institute board, explained.

DRAFT 7 POINT ENTRY PLAN TO HELP CRIPPLES

A seven point program to make public buildings easily accessible to all handicapped persons, both veterans and civilians, has been proposed by the architects' advisory committee of the National Society for Crippled Children, Mrs. Margaret Pope Hovey, national chairman of the society, announced yesterday.

The program recently was drawn up by C. Herrick Hammond, state architect of Illinois; Edwin Green of Harrisburg, Pa., and the late Col. John Holabird, prominent Chicago architect.

Eliminates Many Stairs

The plan would eliminate outside steps to public buildings and flights of steps by providing grade level entrances. It would provide convenient elevator service in all buildings, eliminate inside steps, do away with all excessively high curbs, and place hand rails on both sides of steps the full length of flights wherever steps can not be eliminated.

Plans for an enclosed driveway adjacent to a garage or parking area should be considered in planning apartments, schools, universities, factories, hospitals, churches, and public buildings, the committee contended. Also, heavy doors should be eliminated. Where there are revolving outside doors, auxiliary swinging doors should be provided.

Plan Is Given Backing

The committee further recommended the widest dissemination of the program to architects, city planners and public officials connected with federal and state building agencies, school boards, county boards, and city councils.

The Illinois Commission for the Handicapped and the Illinois Association for the Crippled have announced their support of the architects' advisory committee here in Illinois, Mrs. Hovey reported.

'KIDNAPED' GIRL IS FOUND WHEN DAD REMEMBERS

City and military police and the federal bureau of investigation joined in a search yesterday for Helen Sue Mistretta, 9, of 740 Wrightwood av., who had been reported kidnaped or secreted. After several hours of excitement the girl was found safe in the home of Lt. Thomas Carroll, 19, of 541 Deming pl.

Police were told that Robert Mistretta, Helen's father, had forgotten that he agreed to let her spend the night in the lieutenant's home. Lt. Carroll wanted the girl to sing for his mother.

The father belatedly remembered that another girl in the neighborhood knew the lieutenant and from her the address was obtained. Lt. Carrol and his parents said they enjoyed children and meant no harm.

WANT AD INDEX

	Page.	Col.
Air Conditioning	24	7
Apartments—See to Rent	23	3
Automobiles—		
Automobiles For Sale	24	6
Auto Repairing, Equip.	24	9
Auto and House Trailers	24	9
Autos to Rent	24	9
Loans	24	9
Trucks, Trail's, Tractors	24	7
Wanted	24	8
Board and Lodging— [See to Rent—Rms., Rm.-Bd.]	23	3
Boats, Yachts, etc.	24	5
Building Materials	25	9
Heating, Plumbing Equip.	25	9
Business Opportunities	27	6
Business Service	27	7
Manufacturing	27	7
Partnerships and Investments	27	7
Wanted	27	7
Business Personals	25	4
Business Directory	24	5
Cameras, Optical Goods	23	5
Cemeteries	12	5
Clothing, Furs, etc.	23	5
Collections	25	5
Dancing Schools	25	1
Death Notices	12	5
Dogs, Pets, and Equip.	23	2
Dressmaking, Millinery Schools	25	1
Employment Agencies—Men	25	4
Employment Service—Men	25	6
Employment Agencies—Women	25	6
Employment Service—Women	25	7
Financial	27	9
Help Wanted—Men	26	1
Help Wanted—Women	26	7
Help Wanted—Women	25	7
Horses, Harness, and Wagons	27	7
Hotels and Apartment Hotels	23	3
Home Furnishings; Furniture	27	5
Home Furnishings Wanted	27	4
Household Appliances	23	2
Instruction	27	7
Jewelry, Diamonds, Old Gold	27	7
Legal Notices	27	4
Loans—Personal and Business	27	8
Lost and Found	23	1
Machinery and Equipment	27	9
Wanted	27	9
Miscellaneous—		
For Sale	24	9
Wanted	24	9
Monuments, Mausoleums	12	4
Mortgages [See Real Est. Loans]	24	5
Motorcycles and Bicycles	24	9
Moving and Storage [See Business Directory]	24	5
Musical and Dramatic	27	9
Musical Instruments	24	5
Office Furniture and Devices	25	9
Painting and Decorating [See Business Directory]	24	5
Personal	23	2
Pianos [See Musical Instruments]	24	5
Poultry, Chicks, and Equipment	24	4
Radios, Supplies, Service	27	4
Real Estate—		
Apartment Buildings	23	5
Business Property	23	8
Houses	23	8
Houses	24	1
Farm Lands	24	1
Industrial Properties	23	1
Loans, Mortgages	24	5
Miscellaneous	24	4
Resort Properties	24	4
Suburban	24	1
Vacant	24	4
Wanted	24	4
Sewing Machines [See Household Appliances]	23	2
Situations Wanted	25	1
Sporting Goods	23	2
Store and Bar Fixtures	27	9
To Rent—		
Apartments	23	3
Apartments, Rooms to Share	23	3
Furnished Apartments	23	3
Housekeeping Rooms	23	3
Houses [City and Suburban]	23	3
Industrial Properties [See Real Estate]	23	1
Resort Properties	23	3
Rooms—Room and Board	23	3
Stores, Offices, Shops	23	4
Travel	25	1
Trade Schools—Men	25	1
Trade Schools—Women	25	1
Typewriters and Supplies [See Office Furniture and Devices]	25	9
Undertakers	12	4
Wanted—To Rent—		
Apartments	23	4
Farms	23	5
Houses	23	4
Industrial Properties [See Real Estate]	23	1
Rooms	23	5
Stores, Offices, Shops	23	5

LOST AND FOUND

BAG Lost—Containing 3 diamond rings and small change. Mt. Carmel Cemetery. Lib. reward. Kedzie 3731.

BILLFOLD lost — Man's, black, with money, identification cards, auto license cards; west side; money needed for doctor bills. Reward. Seeley 6723.

BILLFOLD lost—Lady's red; money, driver's license, etc.; desperately needed; reward. Call Cicero 1410.

BRACELET lost—Amethyst; on Madison between Throop and Loomis, or on Loomis between Madison and Van Buren Sunday night. Liberal reward. Joseph Ryan, 1401 Van Buren, Hay. 9387.

CLIP lost—Eisenberg rhinestn.; form of leaf; Sat. 12:30; vic. 5421 W. Addison or bet. 3300-3400 W. Lawrence; generous rew. Keystone 5709.

DOG lost—Black Cocker Spaniel, "Dutchess," vic. Logan Square. Liberal reward. Spaulding 5301.

DOG Lost—Vic. 85th and Drexel. Part German Shepard. Small female. White breast and tan feet. Rew. Ste. 4167.

DOG lost—Black cocker spaniel, male; chain collar; "Butch"; rew. Man. 1008.

GLASSES lost — Shell rimmed; vicinity Western Union, E. 63d, Saturday p.m. Reward. Midway 6047.

GLASSES lost—Vicinity Western-Belmont; reward. Call Wellington 8845.

LAPEL WATCH FOUND—On West Side. Call after 6:30 p. m., Euclid 5181.

NECKLACE Lost—Adda pearl; on silver chain, May 20, vic. 69th-Constance. Liberal reward. Wabash 2288.

NECKLACE lost—Pearl; Sunday at Berwyn-Western or Lunt-Western. Keepsake. Reward. Longbeach 8670.

PAINTING Lost by Robinson bet. Central Sta. and Navy Pier. Rew. Fai. 5762.

PURSE LOST

Lady's black leather purse; lost vicinity La Salle St. Station-Field Bldg. or taxi cab. Contents, railroad tickets, ration books, currency. Finder may keep currency. Return to G. B. Van Buren & Co., 175 W. Jackson-blvd. Wab 2288 or call Diversey 2213.

PURSE lost—Black; containing glasses with name inside case, compact, misc.; Tuesday night. Reward. Mrs. Bradford Smith, Lake Shore Club. Whi. 4850.

PURSE lost—Brown leather; cont. pen, ring and legal papers. Vic. North side. Reward. Virginia Enquist, Austin 8466

PURSE lost—in loop restaurant; with ration books, glasses. Rew. Oak. 2144.

SAMPLE case lost — Black; containing wiring, terminals, and tools; used in important war work. Reward. No questions asked. E. G. Hefter, Del. 1160.

SEABAG lost [Navy]—Bet. Westmont-La Grange, Sun.; "R. Murphy;" rew. P. Murphy, 33 S. Washington, Westmont, Ill.

WATCH lost—Lady's gold Elgin; metal band; Forest Home Cemetery. Riv. 5406

WRISTWATCH lost—Lady's diamond, between Merchandise Mart and loop. Reward. Phone Miss Clark, Sup. 8300.

WRIST watch lost—Roamer, man's, betw. Michigan-Elm; $10 rew. Whi. 4658.

INDUSTRIAL PROPERTIES

FOR SALE—1 sty. brk. bldg.; 100 x approx. 175 ft.; front showrm.; lite, air. Immed. poss. 7627-33 S. Ashland. Ph. Del. 7800.

FOR RENT—10,000 ft.; 2d flr.; spklrd., htd.; poss. now; 23d-Indiana. Edenburg, Calumet 4290.

GARAGE—Sale or rent; W. S.; good bus. loc.; 75x125; like new; no posts; quick possession. Address N B 485, Tribune.

FOR SALE—5900 block on Northwest highway; three 50x125 ft. lots; reas. BUCKINGHAM 5866.

SALE—Corner 1 story; 26,000 square ft. part crane space; ideal for hvy. and lgt. machine shop; post-war poss. Ran. 2311

VACANT—Near loop; 20,000 or 40,000 square feet. Ask for Cy. Canal 3769.

42,000 SQ. FT. vacant property. Central West Side. Lafayette 6090.

INDUSTRIAL PROPERTIES

50,000 SQ. FT.
FOR SALE OR LEASE
SUITABLE FOR IND. OR AUTOMOBILE AGENCY; CONSISTS OF 3 BLDGS.; WILL LEASE OR SELL ALL OR PART; WEST SIDE CENTRAL LOCATION. M. BIRK, 160 N. LA SALLE. DEARBORN 3943.

COST $78,000—PRICE $30,000.
2860-62 Lincoln-av. at track; 15,000 ft.; semi-fireprf.; freight elev.; good truck loading; poss. now; exc. for mfg., printing, food, or liquor distributor.
B. J. FELBINGER & CO., Realtor.
2344 N. Cicero-av. Berk. 2000.

Sublease for Storage Purposes
2,500 sq. ft. in well sprinkled bldg.; just west of loop; 180 lb. floor load; lge. freight elev.; good shipping; possession at once. [Myers.]
LANG, WEISE & CELLA. RAN. 2574.

Sale—Jackson, East of Halsted
28,000 sq. ft., 13,000 ft. on 1st flr., balance 2d and 3d flrs.; sprgird. bldg.; freight elev.; plate glass front; drive-in door; poss. to be arranged. [Meyers.]
LANG, WEISE & CELLA, RAN. 2574

N. E. CORNER California-Crystal—2 sty. brick, 13,000 sq. ft., for light mfg., bldg 56x130. Also 6 rm. brick house; h. w. ht.; adj. the corner; price for both, $27,500, or can sell without house for $22,500. Fra.1424,Mr.Dennis.

FOR Sale—Northwest; 2-story; 26,000 sq. ft.; fireproof const.; factory bldg.; excellent cond.; being used as office; suitable for light or heavy mfg.; yard space; possession 90 days. [Brooks.] LANG, WEISE & CELLA, RAN. 2574.

FOR SALE—West side small mfg. plant for immed. possess; floor area 15,000 sq. ft.; 1 story brick; oil heat; tramrail system; all in excel cond. Write for details or appointment to insepct. Address N A 596, Tribune.

STRAUS OFFERS
Morgan—9,000 ft. 2 st. B.&M.$10,000
Straus & Co., 120 S. La Salle.Sta.1945

Wanted

WANTED TO RENT—Possession June 1; 4,000 to 5,000 sq. ft., store or garage; central or south side; truck door and heated preferred. Address N A 432, Tribune

WANTED TO RENT
5,000 to 7,500 sq. feet for light manufacturing; 1st floor required; need 150 lb. floor load; west, north or northwest. Stiffel-Bradley Co. Monroe 6490.

RENT or buy—1 story brick, 3 to 6,000 sq. ft.; zoned industrial or mfg. No. or W. Address E 454, Tribune.

WANTED to rent—8,000 to 12,000 sq. ft. for warehouse space; S. W. or central mfg. district. Lafayette 1566.

HOUSEHOLD APPLIANCES

CABINET SINK $75
ALL METAL CABINETS.
PRE-WAR PORCELAIN SINK.
5400 W. CHICAGO-AV. COL. 9000.

ELEC. irons, sewing machs., 9x12 rugs, carpets, furniture. 4000 Cottage Grove.

GAS Ranges, Table Top Models; New Pre-War; immediate delivery Cash or Terms. $2 Weekly. Irving's. 7839 S. Halsted. Open Tues., Thur., Sat. to 9; Sun. to 5.

GAS RANGES—MAGIC CHEF, TAPPAN, ROPER, ETC.; IMMEDIATE DELIVERY 3334 N. CENTRAL-AV. MUL. 0800.

GAS RANGES—ROPER, TAPPAN, MAGIC CHEF, ETC.; PRE-WAR MODELS. 4002 IRVING PARK. PALISADE 2545.

GAS RANGE—ROPER $69.50
Columbus 9000. 5409 W. Chicago-av.

ICE BOX, metal; capacity 100 lbs.; good condition; $25. 6050 S. Sangamon, 2d floor. Normal 4430.

REFRIGERATOR—1943 Frigidaire; 7 cu. ft.; washing machine, Sears, gd. condition. Spaulding 5203.

REFRIGERATOR—Vacuum cleaner; diaper washer. 3827 N. Kimball, eve. only.

SEWING MACHINES oiled, adjusted. 98c. Any make; parts extra.
NETCHER'S BOSTON STORE.
STATE 3000, Extension 239.

SEWING machines — Singer elec., portables and consoles. Also foot power mach. 3018 E. 91st. Sou. Chi. 0462.

SEWING machine, electric, spinet type, with attachments. Call after 5 p. m., Bittersweet 8032.

STOKERS—For homes and 2 flats. Furnaces repaired and replaced. Heritage, 63d and Michigan Nor 1000

STOVE—Table-top, all white porcelain; washing machine; Nesco roaster; girl's bike, 20 in.; table model comb. radio-phonograph. Bittersweet 0602.

STOVE—Lge., 4 oil drums, $35 compl. White Garbage Burn., $20. Mon. 1102

Wanted

WANTED—Electric range, radio-phono., sewing machine, washer, air cond., projector; we buy, sell, repair anything. 1441 N. Clark. Delaware 5210.

SEWING MACHINES WANTED
15 household Singers; will pay cash. 122 S. State-st. Randolph 3681

WANTED—Refrigerator and small washing machine for young baby. Call after 6. Capitol 2334.

BOTTLED gas system—Desperately need regulator and gas tank. Will buy either Lambrecht. 7526 S. May. Vin. 0329.

REFRIGERATORS washing machines—Any condition Humboldt 5459

WANTED — SEWING MACHINES; ANY MAKE. ANY TIME. KEDZIE 8127.

PERSONAL

HAVE sold J. B. Radio Service at 1405 E. 64th-st. and will not be responsible for any debts other than my own. Mrs. J. Bamlett.

I WILL not be responsible for debts contracted by any one other than myself after this date. FRANK KOESUBE. 15638 Belden-av., Harvey, Ill.

HAVE sold Food Store at 2057 Irving Park-road. Not responsible for debts contracted by any one but myself. C. G. PEEBLES.

BOUGHT Avondale sewing machine and art needle shop at 2937 Milwaukee-av.; resp. for our own debts only. GENEVIEVE AND HENRY PIATKOWSKI.

NOT responsible for any debts contracted by any one but myself. Francis C. Saul, 1937 S. Christiana.

PURCHASED beauty parlor, 2817 N. Damen. Responsible for my own debts only, after May 30. JOE McMAHON.

HAVE purch. I. G. A. store, 5825 W. Roosevelt-road. Not respons. for debts prior to May 31. Peter J. Kuper.

HAVE sold Old Casino tavern, 2808 W. North-av., May 29. Not resp. for debts other than my own. CARL NIELSEN.

HAVE sold Whopee Inn, 3900 River-rd., May 29—Responsible for my own debts only. CHARLES BAUREIS.

HAVE sold business at 833 Webster-av., not resp. for any debts contracted after May 30. Gus Frank.

NOT responsible for debts contracted by any other then myself. Mrs. Mary Mahler, 2128 Melrose.

BOUGHT Schoultz Portrait Studio, 3434 Irving Park-rd. Responsible for own debts only. Albert Pickell.

HAVE sold grocery store at 4636 W. Armitage. Responsible for our own debts only. Joseph, Pauline Furmanski.

CHESTER ROOD—Terribly worried; come home. WIFE TONIE.

RESPONSIBLE for my own debts only. Herbert Cunningham, 4436 S. Park-way.

RESPONSIBLE for my own debts only—Julius Wolf, 3270 Lake Shore-dr.

RESPONSIBLE for my own debts only. MILDRED SIECK.

WANTED—Type three [3] blood donors. Call Haymarket 0630.

RESPONSIBLE for my own debts only. Richard D. Mathews, 1015 N. Keystone.

MARGE GLEASON—Write me. Walter Blake, 108 Uluniu-st., Honolulu, T. H.

DOGS, PETS, AND EQUIPMENT

COCKERS—Reds, buffs; wires, Scotties, toy fox terriers, collies, shepherds, others. 3943 Milwaukee-av.

COCKER puppies — Beautiful selection; ped.; all colors. 1448 Milwaukee-av.

MINIATURE Pinscher and fox terrier toy puppies—Park Ridge 1646.

SPORTING GOODS

FISHING RODS—Bamboo, handmade; fly and casting; priv. party; reas. Fai. 9105.

ROOMS — ROOM AND BOARD

South Side

CONSTANCE, 7138—Attr. lge. rm., suit. cpl., empl. gentleman, men. Mid. 1384.

HYDE PK.-BLVD.-56TH—Attr. rm.; run water; $5; empl. person. Midway 3594.

KIMBARK, 6132—1st fl. slpg. rm., suit. young lady or gent. After 6 p. m.

44TH-ST., E., 824—2d floor; lge., light front room; best transportation.

CHILDREN, 2-6 yrs., boarded 6 days and nights.
TOTS TOWN NURSERY,
1863 W. 107th. Bev. 8202.

CLEAN room—For perm. guest; $5 wk. Glenwood Hotel, 6535 S. Woodlawn.

ROOM and board in home—Young girls reas.: I. C. L. Pls. 9709 or But 9505

BRIGHT, airy room—For middle aged woman; kitchen privileges. Moh. 7869.

North Side

ARLINGTON, 510 W.—Large studio rm.; 3 GIRLS; fine meals. Lin. 6055.

DEARBORN, 1250—Attr. paneled studio rm., with large sun porch; 3 adults.

GOETHE, 23 E.
Single and double sleeping rooms.

SHERIDAN-ROAD and Park.
Master bedroom and bath; for discriminating persons. Del. 2715, 1-9 p. m.

STATE, N., 1245—Attrac. rm. with bd.; nr. lake; priv. bath; walk to loop.

WELLS, N., 607—Walking distance to loop; slpg. rms., $4.50; run. wat.; white

BEAUT. studio rms.—Discriminating bus. girls; nr. Sheridan. Lin. 9456.

GOOD home, excellent care, for children under 5; zoom parents. Bittersweet 6241.

Northwest Side

ROOM in private home—Good transp.; reasonable. Berkshire 5687.

West Side

MONROE, 2332—Beau. front rm.; nicely furn.; best transp. Seeley 1987. Taylor.

Miscellaneous

WATCH THIS SPACE
FOR FUTURE ROOM VACANCIES.
Visit your neighborhood Y. M. C. A.
THE Y. M. C. A. OF CHICAGO.

ELDERLY semi-invalid—Priv. rm.; nursing care; own home. Rog. 8436.

CONVALESCENT home—Ideal for aged women; gd. food; reas. Lin. 3996.

TO RENT—HOUSEKEEPING ROOMS

South Side

ELLIS, 6334—1 room pullmanette; electric refrigeration. Adults.

HARPER, 6047—1-2 lg., lt. rms.; 1 fr. sleepg. rm.; 1 block I. C., Jackson Park.

KENWOOD, 4800—Large 1 rm. kitnt.; nicely furn.; quiet; I. C. Also slpg. rm.

STEWART, 7201—Clean, front 2 room kit. apt.; refrig.; nr. park. $7-$10.

WOODLAWN, 6017—Lge. 1 rm. kitchen, wall bed, also slpg. rm. Plaza 9032.

North Side

ASHLAND, 4879 N.—Light bsmt. rm.; kit., Frig., shower, wall bed; $7; cple.

BEACON, N., 4700—2 rms.; $9; adults; near Wilson bus, Lawrence L.

West Side

ADAMS, 1434—1 rm. kitnt.; $7; clean, quiet, sober empl. adults. Hay. 8612.

APARTMENTS, ROOMS TO SHARE

WOMAN will share home working mother and 1 child—Rm. and board incl. 621 S. Taylor, Oak Park. Village 4983.

WOMAN will share 5 room bung. with woman or service man's wife in exch. for care of child while empl. Irv. 4740.

DESIRE 4th girl to share lovely 7 rm., 2 bath apt.; twin beds; nr. lake, all tran.; with empl. couple; $6. Wel. 1100.

YNG man seeks apt. sh. sm.—Object companion. Address E 386, Tribune.

THE ORIGINAL CHGO. RM. REG. RMS., APTS. TO SHARE. DEA. 2713.

YNG. man des. liv. qtrs. to share same. Address T 333, Tribune.

REFINED lady desires same to shr. 3 rm. apt., N. S. Address N A 450, Tribune.

HOTELS AND APARTMENT HOTELS

BUENA OAK HOTEL
$1.50 DAILY. $1.50 DAILY.
[NEWLY FURNISHED.] GD. TRANS.
4301 BROADWAY. [Ent. 940 Cullom.]

TO RENT—Several bachelor rms. for men only. $45 mo.; hotel service; on lake and beach. Moraine Hotel, 801 N. Sheridan, Highland Park, Ill.

HOTEL REGENT,
5042 N. WINTHROP.
HOTEL ROOMS WITH CONN. BATH.
NEWLY DECOR. $5.25 WEEK UP.

WACKER HOTEL—Clark and Huron. Firepf bldg. 300 rooms; priv baths; from $1.75 a day. An A. A. A. Hotel

MEN'S HOTEL—317 Throop-st. and Jackson; fireproof; clean, outside rooms; $2.75 to $3.25 week. CANAL 9090.

HOTEL rooms—$6 and up; 3 way transp. Hotel Cecil, 5488 Hyde Park-blvd.

PLAZA HOTEL—Clark and North-avenue Double rooms. $3.50 and $4.00 daily

TO RENT — HOUSES

5 RM. furn. hse. for 4 summer months. ADDRESS M G 288, TRIBUNE.

BEVERLY HILLS home—July, Aug. Call after 4 or Memorial Day. Bev. 6634.

TO RENT—RESORT PROPERTIES

SUMMER Cottage for rent—By week or month; on the Fox River in Algonquin. Furn., elec., Refrig., lavatory, screened porch. Suitable for 2-4 people. Available June 2 and after. Call Alg. 2201 or write B. Simkus, N. River-dr., Algonquin, Ill.

BURLINGTON, WIS.—Brown's lake; restr. mod., cozy cottage; excellent fishing.

CEDAR LAKE, IND.—Mod. cott., bath; 3 rms., slpng. porch. A. McLaughlin, 624 S. Michigan. Wabash 1133.

HOTEL reservations on South shore Lake Webster, Indiana's best fishing lake.
YELLOW BANKS HOTEL.
North Webster, Ind.

SUMMER cottage fronting on Fox river—5 rooms; all modern conv.; season only. McHenry 132-W, or Dearborn 7316.

FOR RENT or sale, furn.—5 rm. lake cottage; r w Box 504, Wauconda.

5 RM. cottage on Fox river, nr. McHenry. By season or week. Call Bel. 9546.

MODERN cotts.—Inq. Oswald's, Williams Pk., Slocum Lake, 2 mi. W. Wauconda.

TO RENT—APARTMENTS—SOUTH

819-23 E. 45TH-ST.
Completely modern apts. for immediate possession. White. 3s, $47.50; 4s, $55; 6s, $72.50; 7s, $82.50. Open for inspection.

SWAN-LORISH
953 E. 47th-st. Kenwood 1610.

I CAN offer you a lovely 2 rm. kitchenette apt. furnished in Hyde Park nr. the lake if you can offer me a desirable 7 rm. unfurnished apt. in South Shore, pref. Mr. Arentsen, Boulevard 6300

SUBLET 6 rms., $46; also complete furnishings for sale. Abe. 1875.

1423 W. 62D-ST.—4 rms., basmt.; hot wat.; heat; $25 month. Pros. 4133.

TO RENT—APARTMENTS—NORTH

EXCH.—5 room steam htd. apt., $41; near Irving Pk. and Southport; for apt. in vicinity of Central-North-av. 5647 W. North-av., Mer. 1844, 10 a. m.-6 p. m.; eves., Lak. 2374.

CO-OPERATIVE APARTMENT
7 rooms, 3 baths, in de luxe Edgewater elevator bldg.; soundly financed; low equity price; poss. Oct. 1. Restricted. Call DECKER, Longbeach 2820

FREE RENT, GAS AND ELEC. to responsible, sober couple fond of garden, in 3-apt. bldg.; auto. oil burner; in exch. for janitor services. Fra. 7184.

EXCHANGE 2½ rms., unfurnished, newly decorated, near north side, for 3-4 rms., unfurnished, north side; 1 adult; no pets. Delaware 7620, ext. 148.

EXCH. 3½ rm mod. apt., $37.50, for 4 rms., inador, or 5 rm. apt., vic. Bryn Mawr bet. Broadway-Sheridan. Sun.3872

EXCH.—3 rm. unfurn.; 1st; Hollywood Pk. for 2½ or 3 rm. unfurn. Albany Pk. or north. Keystone 6605.

EXCHANGE—3½ room new basement apt. for 5; pref. N. side. Bit. 6249.

JULY-AUG.—1 rm. lite Pull. kit.; Ravenswood; $52.50. Edg. 0026 bef. 8 a.m.

6-ROOM APT. FOR RENT.
EDGEWATER 3660.

TO RENT — APARTMENTS — N. W.

1337 HADDEN-AV.—4 rm. flat; 2d fl., front; $8 per mo.; 3 rm. flat 1st fl., rear; $5 per mo.; 3 rm. flat 2d fl., rear, $5 mo. Immediate possession. B. R. Guild, 3044 N. Cicero. Pen. 7129.

TO RENT — APARTMENTS — WEST

1805 W. 13TH-ST.—4 rm. light flat; newly dec.; $11 a mo.; white; adults.

SUBLEASE 2½ rm. apt.—3d fl.; pref. adults. Crawford 8664.

TO RENT—APTS.—SUBURBAN

NEW 4 rm. heated apt.—Stove, refrig.; quiet; couple only. Lombard 1044.

TO RENT—FURNISHED APTS.

South Side

4 ATTR. rms.—1st flr. 2 apt. bldg. See to appreciate. Res. neighborhood; good trans; year lease; $85. Atl. 3648.

EXCHANGE—Modern 3 rm. furn. apt. for furn. apt. with 2 bedrms. Hyde Park or South Shore. Midway 5397.

ST. GEORGE HOTEL, 1435 E. 60th-st. Newly decorated; smartly furnished; 24 hour service; I. C. transportation.

2-RM. kitchnt. apt.; 1-rm. kitchnts.; everything furnished. 6519 S. Yale.

6035 BISHOP—2 frt. rms.; frig.; pvt. bath. Call after 4 p. m. Wen. 3465.

2 RMS., private bath, electric refrig., large porch. 6415 Maryland-av.

Southwest Side

4 RMS.—In bung.; heat, refrig., gas, elec. included; adults; refs. req. Apply bsmt., 5733 S. Troy. Laf. 8145.

North Side

BEAUTIFULLY furn. 4 rm. apt.—2 bedrms., 2 baths; nr. North side; restr.; rental $200. Address N A 478, Tribune.

3450 HAMILTON—2½ bedrm. apt., bath; refrig.; nicely furn.; newly decorated; $43.50 month. Buckingham 1190.

4 RMS.—Devon-Western section; June 15-Sept. 1; after 5 p. m. Bri. 7615.

2 RMS.—Nicely furn.; priv. bath; all trans. Adults. $12 week. Lak. 1922.

1-RM. kitnt. apt.; 4 mos.; $75 mo.; show 5-7 p.m. Thurs. 59 W.Schiller,1st

2 RMS.—Frig., priv. bath; 2 adults; employed; $12; north side. 1330 Norwood.

Northwest Side

3 RMS., 1st floor, front; $37.50 mo.; will sell furn. 5834 N. Moody.

West Side

MONROE, 4039 W.—5 rm., $75; to Oct. 1, 1945; show Friday and Saturday. Phone Nev. 4326, after 9 eves.

1 AND 2 rm. kits.—Newly remd.; adults. 2848 W. Van Buren-st. Nev. 9746.

Suburban

OAK PARK—Several 1 and 2 rm. apts., furn. or unfurnished. For young women only. Ideally loc. for tran. and shop. dist. 164 N. Oak Park-av. Vil. 7030.

5 RM. furn. apt.—$65. June 9 to Sept. 1. Park Ridge 1563 W., after 6 p. m.

WANTED TO RENT

Apartments

PLANT MANAGER, WIFE, 4 YR. CHILD —5-6 RM. APT., UNFURN. OR FURN.; NO PETS; NORTH. CARTER, HUM. 4600; BRI. 4800, APT. 508.

EMPLOYED couple needs 2-5 rooms, near north side, urgently; no children, no pets, will sublease; furnished or unfurnished. Delaware 3378, days.

5 ROOMS—Rogers Pk. by responsible business man; no children; will take lease or month to month basis. ROGERS PARK 5787 or STATE 7034.

DIVORCED ex-service man—That is what I'll be unless I find an unfurnished 3 or 4 rm. apt. for 2; N. or N. W. Call Avenue 2894.

SERVICEMAN'S wife and 4 children must have 3-5 rm. apt. or house at once. Will pay 6 months rent in advance. South or West pref. Dor. 7434.

3 RM. furn. apt.—With garage. Southwest side within 4 blks. to trans.; adults; no child. or pets. Call between 8 a. m. to 1 p. m. Plaza 0749.

EXECUTIVE—Finest backing, needs 2-3 bedroom apt.; 1 daughter 12; prefer south side; near school and transp. ADDRESS M T 432, TRIBUNE.

2 TO 3 rm. apt. for naval officer and wife—In gd. neighborhood on N. side, near lake; perm. furnished; $60-$70. Whitehall 4080, Cronin, before noon.

WANTED—6-8 rm. apt. or house, unfurn. Austin, Oak Park, or nearby; willing pay high rent. Phone Mr. Ferrero, Canal 8100, days; Mans. 9549, eves.

TRANSFERRED to Chicago—Seeking 4-5 room apt., 1st floor. Pay up to $65. References. H. Perry, Randolph 3058.

WANT 4 or 5 rm. unfurn. apt.; have refr. and stove; U. of C. distr.; nr. I. C.; $50-$75. Plaza 3008.

MOTHER and school age daughter want 4 or 5 rm. apt., S.E. section; A-1 references. Dorchester 6592.

WTD.—4 RM. heated apt.; 3 adults.; exc. refs.; 6 mos. rent in advance. Call Mulberry 6321 after 6 p. m.

INTERIOR DECORATOR, WIFE, 3 CANARIES—2½-3 RM. FURNISH APT. NORTH; TO $50. DIV. 2150.

UNFURNISHED apartment or house of 5 to 7 rooms—Family of 4 adults; references. Phone Randolph 4520, Ext. 47.

1½ TO 2½ rms.—Furn. or unfurn.; will buy furniture if desirable; vic. 2800 to 3600 N. E. of Halsted. Ran. 9476.

5-6 RM. apt. or house wanted by family of 3 moving from Decatur. Rad. 1931 or Ran. 5600, Mr. Maguire

WE'RE WILD! WE'VE HUNTED 6 MO. for mod., large 3½ or 4 rm. apt., W. or N. W.; cple. only. Michelic, Nev.2763.

ARMY officer's wife, employed, urgently needs 3½-4 rm. apt., N., N.W. or Evanston. Will pay $40 up; gd. refs. Rav.1141

DEPARTMENT store executive desires 4-5 rm. unfurn. apt.—So. Shr. or Hyde Pk. Can occupy immed. Reg. 0153.

JUST sold home—Middle aged couple desires 2, 3, 4 rm. apt.; unfurn.; N., N. W. Call bef. 12, aft. 5, Irv. 0531

PERM. officer and wife urgently require furn. or unfurn. 3 rm. bedrm. apt.—Gd. trans. loop. Lon. 9160, Ext. 805.

YOUNG couple desires 2-3 rm. furn. apt., modern, refrig.; N. side; $50-60; no children. Div. 9310, apt. 37, 10-1 p. m.

CPL. des. for June, July, and Aug. sm furnished apt.—Nr. Edge. Beach or N. sub.; exc. refs. Van B. 8900, Apt. 903.

3 OR 4 rm. apt., furn. or unfurn.—Will buy furn. if reas.; young cple. with 4 yr. son. Phone Spaulding 4788.

5 OR 6 r. apt. or bung., 1st fl., E. of Stony, betw. 71st-79th — 3 adults, 1 child. Stewart 6200.

NURSE—Husband both emp.; quiet, mid. age, des. 2 lge. 3 rms., furn. or ptly. furn. N. or N. W. Reas. Hum. 5223.

2 BUSINESS women desire 3-3½ rooms, unfurnished; south side; good transp. ADDRESS N B 375, TRIBUNE.

EX-SERVICE MAN seeking 3-5 rm., unfurn. apt. N. W. side. Mul.3751 after 5.

5 OR 6 rms. north or Evanston. Adults. Urgent. Harrison 1205.

YOUNG couple—3 room unfurn., heated apt.; N. W.; wk. days. Cen. 3930, Olsen

SMALL family—4-5-6 rm. apt.; modern. furn. or unfurn. Yards 3672 [a. m.]

4 OR 5 RMS.—Furn. or unfurn. North side. Up to $85 to $65. Mul. 7927

FURN. apt., 2 bedroom—1st floor or elev. 3 adults; no pets; near I. C. Sag. 3967.

3 RM. unfurn. apt.—1st or 2d floor; prefer N. W. side. NEWCASTLE 3384.

RETIRED couple want small furn. or unfurn. Apt. Address N A 448, Tribune.

NAVY couple, daughter, 3; furn. apt. South. Call Blue Island 4121.

BUS. OWNER—7-8 rm. mod. apt.; Nor. or nr. north; to $135. Rav. 0127.

3 ADULTS want 5 rm. furn. apt., N. or N.W.; refs. Rav. 5186 bet. 6-8 p. m.

4-RM. apt.; N. W. side; will do light maintenance work. Mulberry 5278.

URGENT—5 or 6 rm apt. or house on N. W. or suburban. Ste. 5675 bet. 8-1.

RELIABLE couple desire 5 rm. heated apt.—N. or N. W.; son in serv. Pal. 7396

3 OR 4 RM. APT.—3 ADULTS. VIC. NORTHWEST. ALBANY 6443.

EMPLOYED cple. desires sm. furnished apt., or will share. Kedzie 7035.

COUPLE—Gov. employee; vet.; 2½-3 rs.; furn.; best refs. Fai. 7100, Apt. 401.

SELLING Beverly home, empl. couple want 4-5 rm. apt.; So. side. Bev. 5001.

3½ OR 4 Rm. Htd. apt.—N. or N. W.; 1 person, govt. emp. Fra. 4900, Ext.705.

Houses

WANTED—Furn. house or furn. apt. on North Side or in any suburb; from June 7 to Sept. 15, or Oct. 1; not over $200 mo.; best refs., responsible party. Reverse charge, Geneva, Ill., 2872. Call mornings before 11 a. m.

WILL PAY A GOOD PRICE.
Furnished house for 3 months on North Shore, between Winnetka and Highland Park; no children.
ADDRESS M T 433, TRIBUNE.

5 TO 6 RMS.—Unfurn., city or suburb, house or apt. by couple and 2 small children. Up to $75; best ref. Mulberry 8541.

2 OR 3 bedroom unfurnished house—For June or 1st of July. Phone collect, Central 3516.

6 RM. HOUSE OR APT.—BY JUNE 28. $75-$85. SKOKIE 2939.

ALL ADULT FAMILY—7-8 rm. house; to $100 mo. Edg.-Rog. Pk. Sun. 2012.

WANTED TO RENT

Houses

PERMANENT
An opportunity for a landlord north from Rogers Park to Lake Forest or Barrington to rent a house or an apartment with 2 or 3 bedrooms from $45 to $125 to a well mannered, quiet family with 2 children whose conduct is guaranteed; of Scotch descent. Call Deerfield 549J, Highland Park 1718, Davis 1715, Rogers Park 2148.

ADULT COUPLE, WITH NO CHILDREN, WHO HAVE BEEN PROPERTY OWNERS 15 YEARS, NEED TO RENT A HOME—EITHER HOUSE OR 2 FLAT—IN WEST SUBURB BETWEEN AUSTIN AND MAYWOOD. ABOUT $80 RENT. MR. ATHERTON, VILLAGE 7896.

5 OR 6 RM house or apt. in N. W. Chicago or suburb; resp. party; good references. Newcastle 4300.

Rooms

ROOM and care for 3½ year boy—With private family on north side. Address M K 61, Tribune.

YOUNG man desires 1st class rm. near I. C. trans.; references. And. 4200, Ext. 743, 8:30-5:00 Mr. Ransbottom.

MOTHER and child urgently need rm. Van 0632.

RESP. party—Give rm., board, guidance to grown man. Gardien, 1349 Adams.

ROOM and board for blind man—Will pay $40 month. Regent 4529.

1-1½ RMS.—Empld. lady; quiet naborhd.; pref. Hyd. Pk. Address E 484, Tribune.

Farms

WANT country home with 5 or 10 acres—Rt. $20 mo.; Wis., Ill., Mich. Ave. 5498. 5134 Ainslie.

Stores, Offices, and Shops

TRAVELING Sales Engineer wishes desk space with telephone privileges or will share office. Prominent accessible office building only. Send details. Address B O 35, Tribune.

TO RENT—STORES, OFFICES, SHOPS

MICHIGAN-AV. OFFICE
McCORMICK BLDG.
BEAUTIFUL PRIVATE OFFICE, RECEPTION ROOM, LARGE VAULT. 842 SQ. FT.; ALL CARPETED. WELL FURNISHED; WINDOWS OVERLOOKING LAKE. SUBLEASE NOW.
G. A. BURGET. ROOM 864.
332 S. MICHIGAN. WEB. 4343.

CHICAGO-CLARK BUILDING
800 N. CLARK-ST.
Modern office space; 300-2,500 sq. ft. Call at building or
ELI HERMAN CENTRAL 9517

PRIV. OFFICE AND RECEPTION ROOM SUITES, $40 UP; SECRETARY SERVICE AT NOMINAL COST. ALSO UP TO 1,600 SQ. FT. DIVIDED INTO 6 OFFICES, VAULT, RECEPTION ROOM. 30 N. LA SALLE-ST. ROOM 360.

FURNISHED PRIV. OFFICES AND RECEPT. SUITES, $25; ALSO 2 PRIV. OFFICE SUITES, $50; SECRETARIAL SERVICE, $5 MONTH ADDITIONAL. 82 W. WASHINGTON. ROOM 420.

Will Share T Suite Office
COMPLETELY FURNISHED.
SECRETARIAL SERVICE.
520 N. Michigan-av. Rm. 524.

DOCTOR'S OFFICE—Busy transit cor.; reas. rent; equip. for sale; last tenant occup. 15 years. Apply Fishman & Sons, 2821 Milwaukee, store. Spa. 9227.

32 N. STATE S. W. cor WASHINGTON Frprf bldg Furn offices from $25 up. SWIGART & CO., ROOM 601.

OFFICE, furnished reception room. 2742 N. Clark, corner Diversey-parkway. Longbeach 0693.

333 N. MICHIGAN—Mail address; 24 hr. phone service. Room 528. Fra. 7100

CORNER store—Finest Hyde Park location; transfer corner; reas. Reg. 8321.

166 W. JACKSON BLDG.—Units 3,000 sq. ft.-2,000 sq. ft. and 330 sq. ft. avail.

DENTAL location—Est. 30 yrs.; busy corner. 3179 Broadway. Graceland 5097.

CARMEN and Clark—15x60 ft.; Arcola heater; good loc.; $45 Lincoln 2282

DESK space $12.50 mo.; mail-phone. $5 mo. 330 S. Wells, R. 706.

PHONE AND MAIL, $4
30 W. Washington, R. 611. Cen 3870.

DESK space, mail and telephone—800 N. Clark. Room 229. Del. 2125.

BEAUTY Opers. Attention—2 booths for rent in high class shop. 112 E. Walton.

5907 WENTWORTH-AV.—Adj. L station, suit. for any bus., $40 mo. Lin. 2282.

DESK space avail. — Wacker-Michigan. Personalized Sec. Service. Ran. 4903.

333 N. MICHIGAN—Mail address; 24 hr. phone service. Room 528. Fra. 7100.

CAMERAS AND OPTICAL GOODS

CASH FOR YOUR CAMERA—EQUIPMT
CAMERAS—ALL MAKES AVAILABLE
General Electric Exposure Meters.
Paper—Flash Lamps.
PROJECTORS, ENLARGERS, LENSES
Movie Film—Cut Film—Packs, 35 mm
CAMERA—DARK ROOM SUPPLIES.
CALL FOR PRIORITY INFORMATION
Op. dly 6:30; Thurs., Sat. 9; Sun. 10-5
BOLOTIN CAMERA EXCHANGE
729 W. Roosevelt. Can. 2112.

6 IN. telephoto lens—2x2 slide proj.; 16 mm. movie camera; sound film strip proj.; 16 mm. sound proj.; also silent and sound film. Mulberry 2299.

16 MM. 4.5 telephoto lens Eastman Kodak; F.1.9 lens Movoe Camera; 16 mm. Bell & Howell movie protector. Many access. Ph. Capitol 0992.

PROJECTORS—16 mm., silent, Bell & Howell, 500 w., $115; Eastman Kodascope, 750 w., $75. Mul. 6585.

SPOT CASH FOR YOUR CAMERA
Chicago Camera Co., 2324 S. Michigan

LEICA Summar F2, auto Graflex Tessar F4.5; under ceiling. Hinsdale 1081.

CLOTHING, FURS, ETC.

MEN, SAVE $ $ $ $
NEW SUITS, TOPCOATS, $13.50 up; sizes 35 to 52; some famous brands.
ABBOTT CLOTHING CO.
4086 Broadway, corner Belle Plaine. Open eves. to 9; Sunday, 10 to 1 p. m.

HIGHEST CASH PAID for MEN'S USED clothing, ladies' furs. Always open. 4545 Sheridan-rd. Ph EDG. 7630. Will call.

GREAT reduction on furs, coats, suits. Join Our Fur Coat Club. $5 deposit. Rosner Furs, 4666 Broadway.

GREY boy's military uniform, overcoat and cap, extra pants, size 12; used 2 weeks. 1013 W. 63d, 2d floor, mornings.

MINK COAT—Excellent condition. Price, $500. Address N A 484, Tribune.

LASKIN MOUTON LAMB COAT, $79. Dubia Furriers. 190 N. State, R. 1028.

PRIVATE party will sac. ladies' coats, suits, dresses; sizes 12-14-18. Dor. 6106

REAL ESTATE — APT. BLDGS.

South Side

BRAINERD 2 APT., 6 RM, 1ST, $75; 4 rm. up, nat. fireplace, h. w. heat. Lot 50 ft., 2 car gar.; only $12,000. Thompson & Miessler, McBride.Bev.8286

BELOW 4 times, exc. invest.—72 apts. and 6 stores; stm.; G. E. refrig.; stoves; stoker. Rent over $40,500. Price $155,000 Kildare 2620.

2 APT., 7204 DOBSON-AV.; $6,250. 6 rooms ea. Frame bldg in excel. cond. Nr. I.C. Furnace. Lot 50x125; 2 c. gar. Woodrich Bros. [Mr. Smith.] Tri. 1800.

2 FLAT frame—5 and 4 rms.; gd cond.; new furnace; autom. gas, h. w. htr.; 2 car gar.; gd. tr., shop. dist. Tri. 0670.

EXCEPT. invest.—10 apts.; tile baths, canv. walls, 3½ and 4 rms., 8 stores. Rent $8,000. Pr. $40,000. Kild. 2620.

24 APT.—4-5 rooms; near 71st-Jeffery; inc. $18,700; req. $30,000 cash. ERNEST COOK, Excl. Agt., Hyd. 6013.

7127 UNIVERSITY—2 flat frame; 5-4 rms. Nr. I. C.; furnace. Need $1,000. Tri. 1655.

4 FLAT frame—7713 Dobson-av.; stone foundation. Rent $912 yr. Price $6,250. Need $1,000. Triangle 1655.

3 APT.—5 RMS.; 3 GARS. $14,500. O. L. of P. parish; this is a buy. Price $2,500 under mkt. Sou. 1626.

LOOK!—Dandy 5 apt. brick, $14,000; on W. Garfield-blvd.; stoker heat; big lot; gar.; refrig., t. t. stoves. Normal 3677.

3 APT.—WOODLAND PARK; steam [colored]; apt. available; barg. RAN. 5224.

COLORED district—5 flat brick; stove heat; $13,500. DREXEL 4747.

2 FLAT brick—5-6 rms.; furnace. 72d-St. Lawrence; $900 dn. Stewart 1191.

2 APT.—4-4 rms.; h. w. ht. 5624 S. Lowe. Radcliffe 6601.

2 APT.—5-5; oil ht. 5635 Carpenter. Anxious to sell. Radcliffe 6602.

REAL ESTATE—APT. BLDGS.

South Side

BETCH'A YOU CAN'T FIND . . .
another 2 apt. in the desirable Chester Highland district like this. 2 apt. located near 79th-Peoria for only $12,500! 5 and 6 rm. apts.; 33x125 ft. lot; steam heat [stoker]; elec. refrig., table top stoves; live in the 1st apt. and let the $60 rent of the other apt. make your payment! Only $4,250 down. Phone Mr. Townson today!
DONALD F. MOORE, REALTOR
7748 S. ASHLAND. RADCLIFFE 7300.

24 APTS.—8 STORES
Corner bldg. on East 79th-st.; in excel. loc.; stores occupied by reliable tenants; bldg. in A-1 cond.; shows a real return. Can finance at 4%. Positively no telephone information.
GLATT & PRICE
6826 Stony Island. Dor. 8800.

6 APT.
2d apt. avail. July 1 to purchaser. 4710-12 Ingleside. 6 6 rm. 2 bath modern apt. Liv. and din. rm. across front. Priced for quick sale. Mr. Carroll.
BAIRD & WARNER, REALTORS.
1380 E. 53d-st. Dor. 5400.

12 APTS. IN CHATHAM
Large 4 rm. apts.; t. t. stoves; G. E. refrigs.; stoker. Inc. $6,570; pr. $42,000. Call Mr. McCarthy, Sag. 5007.
GLATT & PRICE
6826 Stony Island. Dor. 8800.

70TH-PRAIRIE—2 FLAT BRICK.
5-6 rms.; st. stoker heat; new roof; insul.; brk. gar.; near St. Columbanus church, school; must be sold only, $8,500. MR. KNIGHT, BEV. 8286.
THOMPSON & MIESSLER, Realtors.

CHESTER HIGHLANDS—2 apt. brk.; 6-7 rms.; fine cond.; oil burning Arco steam boiler, encl. sleeping porches, 2 elec. refrigs., stoves; lot 35x125; price, $12,750; will trade. Republic 5000. John McCarthy & Co., 2406 W. 63d-st.

DE LUXE 3 APT.
Nr. 79th-Wolcott, 3-6s, tile bath and shower stall, t. t. stoves, elec. refrigs., stm. ht., stoker, brk. gar., terms. Mr. Larson, Hem. 7900.

Southwest Side

RIDGEWAY-Ogden—2 flat brick, 6 and 6 rooms; oak trim; steam heat; garage. Only $6,700. Call Harrison 1151.

2 FLAT brick—6-5 rms.; 4 yrs. old; hot water heat; lot 45x125. Apply owner, 5225 S. Kenneth, Yards 4876.

North Side

EXTRA FINE 12 APT.
4 and 5 rms. Ravenswood Gardens recently remodeled and in excel. cond.; 60 ft. cor. lot; $6,840 yr. income; good paying investment for right party. Mr. Franke.
BAIRD & WARNER, REALTORS.
4556 Broadway. Lon. 1955.

A GOOD INVESTMENT.
Modern 31 flat; West of Kimball, North of Lawrence; 18 yrs. old; indiv. refrig., t. t. stoves; stoker; arched doors; bldg. in tip-top condition.
FRANK J STEIN, REALTOR.
2818 W. Devon. Bri. 4100.

INVESTORS—Here it is at a real bargain. 6-5 rm. apts. Steam heated with stoker t. t. stoves, refrigs. thruout. In good cond. with an inc. of $3,000 per yr. To be sold at a sac. pr. $16,500. Only $5,000 down req. Loc. 3500 blk. N. Sheffield. Sac. 0811.

4 APT. BRICK
2-4s and 2-5s; h.w. ht.; annual rents $1,590 plus owner apt.; lot 50x155; good neighborhood; nr. Clark-Devon; ideal for future development; priced to sell. Phone HOLLYCOURT 7171.

PROFITABLE INVESTMENT.
Owner will sell 36 nicely furn. units in a desirable neighborhood on the nr. NORTH SIDE. Income $16,030. Price $52,500. Takes $28,500 cash. 230 E. Superior-st. Delaware 9520.

ROGERS PARK brick 3 apt.—5 lge. rms.; steam ht.; steel constr.; gd. cond. Rental $57.50 ea. apt.; gar. Owner's apt. available June 15. Pr. $15,000.
AXEL J. JOHNSON & CO.
2824 Peterson-av. Hollycourt 3360.

SOUND INVESTMENT
$30,000 cash buys 36 apts.; Rogers Pk. cor., bal. terms. Mr. Geary.
Earl E. Shipley Co. Hol. 8600.

ALTGELD AT RACINE.
2 flat frame [modernized]; 7 and 6 rms.; 1st heated, 2d stove heat; 2 car gar. Immediate possession......$7,500
Revell, 1239 N. Ashland. Bru. 2745.

NEAR DEVON-ASHLAND.
3 apt. brick, 5 rms., sleeping porch; poss. Pr. $15,000. See MR. AIREY.
C. T. MOORE REALTY CO.,
6351 N. Western. Op. eve. She. 0300.

150 RM. bldg. and furniture—North; income $40,000 per yr.; priced right; need $30,000 cash to handle. Will show to qualified buyers by appt. only.
D. F. CAPPS CO., 61 W. Schiller-st.

LIVING COMFORT—High net income in 3 apts., ea. 6 rms., 2 pchs.; blk. lake, Loyola L. Sheridan bus, nr. st. cars; Loyola Mundelein dist. Rentals $4,320. Price $35,000. Owner, Franklin 3345

SACRAMENTO NEAR MONTROSE.
2 flat brk., 5s, $10,000; large lot, 50x125; 2 h. w. ht. MR. RUNDSTROM
C. T. MOORE REALTY CO.
6351 N. Western. Open eves. She. 0300

$10,500 FOR EDGEWATER 2 FLAT with 1 apt. avail.; 45 ft. lot; compl. modernized; 2 car garage; stoker ARTHUR KRUGGEL & CO. Lon. 5531.

31 ROOM furnished bldg.—In Gold Coast. 14 baths. Income $10,000 year; price $36,000; half cash required.
CAPPS CO. SUPERIOR 6160.

3 APT. de luxe 6 rms.—2 tile baths, brkfst. rm.; oil ht.; gar., side drive; nr. Ridge-Morse; pr. to sell. Bri. 2234. John T. Wheeler & Co., 2634 Devon.

2 FLAT—$4,500
4 and 6 r. fr. flts., stove ht. Poss. 4 r., nr. Linc.-Rac. Dirks Co., Lak. 1410.

12 APT. CORNER.
Choice Edgewater loc.; 4-5 rms.; t. t. stoves, stoker; immediate delivery.
WALTER T. LARSON, 5159 N. Clark.

2 APT.—In Edgewater, E. of Clark-st.; 5-6 rms.; h. w. ht., stoker; insul.; refrigs., stoves; brick garage.
WALTER T. LARSON, 5159 N. Clark.

CORNER Ravenswood 15 apt.—4-5 rms.; rents over $8,000 yr. Price $52,000.
Lakeview Real Estate Exchange.
4714 N. Lincoln-av. Lon. 2942.

FURNISHED APT. BLDG.
15 apts.; excel. loc.; beaut. bldg. and furn.; stoker; inc. $8,000 yr.; $12,000 cash req. Jane A. Dahl, Lon. 1518.

VERY clean 2 flat brick—5-5; h. w. ht., stoker; mod. plumb.; 2 car gar.; West Rogers Pk.; poss. August; $13,750.
KEENAN-MURRAY. HOL. 8880.

2 FLAT—5-6 rms.; stm. ht.; gd. cond.; 2 car gar.; apt. avail.; nr. Diversey "L." Price $8,500. Terms. Wel. 4466.

WILL sacrifice 3 apt. brk.—Stm. ht.; 5-6-6 rms. 2 car gar. Ravenswood Manor. Price $13,250. Longbeach 2942.

EDGEWATER—3 apt. brick; steam ht.; large, light rms.; refrigs. and stoves; 3 car brk gar. Priced to sell. Wel. 4466.

36 APT., NEAR LAKE—BARGAIN.
Also 12 apt. corner and various
6 APTS. REASONABLE. CEN 6610.

COR. stv. htd. 5 apt., 1 store—Frame; 3 car brk. gar.; fine cond.; good terms; $8,750. $1,500 cash. Fra. 8383.

TWO FLAT FRAME—Brick basmt. on concrete; 5-6 rms.; good cond.; gar. 1731 Melrose-st. Lon. 0520 and 5848.

FLAT vacant—Winnemac Park sect.; mod. 2 flat brk.; 6 lge. rms.; h. w. ht., stoker, stoves, refrig. Lon. 2844.

9 APT. mod. brk.—Tile baths, cab. kit.; small units; new stoves, refrig.; assured deliv.; nr. Winnemac Pk. Lon. 2844.

2 APT. brick—5-6; immed. poss.; Frigs. t. t. stoves; h. w. ht. Pr. $11,500; $4,000 dn., bal. easy tms. Lon. 4125.

DE LUXE 3 flat—7 rooms, 2 baths each; rental over $3,800 yearly; ½ blk. Lake Shore-dr. Sacr. price. Fra. 1660.

2 FLAT brick—North Center; 6 and 6, encl. porches, insul.; shower, refrig.; stoker; 2 car gar.; good trans. Bit. 6327.

EDGEWATER 6 APT.—5 RMS. EA.
A. M. KRENSKY & BROS. CEN. 6610.

SUBST. 6 apts., 1½ baths; nr. lake; all trans.; $26,500; apt. avail. Sun. 8958.

3 FLAT—Mod. brk., 5 rms. ea.; stm. ht.; good loca.; $12,500; terms. Buc. 2015.

60 APTS.—All 2-3-4 ROOMS.
BOULEVARD CORNER. CEN. 6610.

REAL ESTATE — APT. BLDGS.

North Side

INCOME 2 APT. BARGAIN
2 bldgs. on same lot with beau. large yard between. Front lot—Brk. 2 apt.; 5-6 rms.; on real lot—Classy frame 2 apt.; 4 rms. each; completely furn.; gas h. w. ht. in both bldgs. Income $165 mo.; good trans. and schools. Foster-av. nr. Western. Poss. quickly. Priced low. $14,250. See Mr. Gaylord.
C. T. MOORE REALTY CO.
6351 N. Western. Open eves. She. 0300.

ULTRA mod. 2 apt. brk.—4 years old; E. kitchen; col. tile bath; 2 car brk. gar.; casement windows, copper inside screens; knotty pine rumpus room. Gutzeit, Buck. 8402.
nr. Peterson Woods; gas h. w. ht.; G.

Northwest Side

IT'S TIME TO STOP
paying rent to the other fellow—see this fine brk. 2 flat, 5-5 rms.; 2 new htg. plants; 1st flr. cabt. kitch.; 2d flr. Ven. blds.; bldg. insul.; new roof; 2 car gar.; nr. Austin-North-av. Immed. possn. 1st floor. Price $13,000.
ALBERT F. KEENEY, REALTOR.
5612 NORTH-AV. MERRIMAC 4300.

N. LARAMIE-AV. NR. DIVERSEY.
Mod. brk. bldg.; store with 2 rms. on 1st floor; large 5 rm. apt. on 2d; large open basement; h. w. ht. with stoker; 2 car frame garage.
CALL MR. TILLMAN.
C. T. MOORE REALTY CO.
1 N. La Salle, Rm. 2219. State 5940.

ALBANY PARK DE LUXE 3 APT.
6 ROOMS EACH AND ENCLOSED REAR PORCH; 2 FULL BATHS; BUTLER'S PANTRY; 3 CAR BRICK GARAGE; PRICE ONLY $18,750.
BURKE & LYNN, REALTORS.
4747 N. Kedzie. Irving 7120.

2½ STORY frame on concrete foundation—6-6 and 4 rms.; 1st apt. h. w. ht. 6 rm. cottage in rear. Deep lot. Price $7,600. [Mr. Spiekerman.]
REALTY & MORTGAGE CO.
3115 Logan-blvd. Belmont 0001.

OWNER sells modern 2 flat brk.—5 and 6 rms., insulated; furnace ht., autom. controls; encl. porches; 2 car gar.; lot 33⅓x125. Poss. June 15. Wired for electric stoves. 4250 Wrightwood. 2d. Spaulding 0880.

CORNER 2 FLAT BRICK, $13,000.
5-5 rms., slpg. porches, 2 new heating plants, 2 car gar., new insul. roof, wide lot; near Austin-North.
HANSEN & PECK, REALTORS.
5939 W. North-av. Merrimac 0430.

5-6 RM. brick—2 heating plants; best northwest location; immediate possession. $11,350. MR. BALLARD.
C. T. MOORE REALTY CO.
1 N. La Salle, Rm. 2219. State 5940.

10 FLAT, W. DIVISION-ST.
Facing Humboldt Park; 1 7-rm. flat, unfurnished; 9 small apts., furnished. Rental $4,992. Price, $19,000. Revell, 1239 N. Ashland. Bru. 2745.

IMMED. POSS.—3 FLAT FRAME.
6-6-4 rms.; h. w. and stoves; 60 ft. lot; $9,000; Spaulding nr. Irving Pk.
HARRY R. THORNTON, Realtor.
4005 N. Kedzie. Keystone 9600.

4942-44 N. KEDZIE—2 stores and 37 furn. 1 rm. kit. apts.; new refrigs.; rent about $18,000; pr. abt. $70,000. K. L. Reinke, 238 S. Maple, Oak Park.

3 FLAT brick—4s with 2 bedrms.; lge. liv. rms.; furnace stoker 1st; 2 car brk. gar.; Our Lady of Grace parish; only $11,500. Belmont 2335.

IMMED. POSS. 2 flat brk., 5 and 5 rms., 2 new air conditioning furnaces, gar. 2336 Kostner. Insp. by appt. only. BOHLE, 5324 Lawrence. Pal. 7070.

READY TO MOVE IN—2 flat brick, 5 and 5; h. w. heat, stoker; encl. pchs.; 2 car garage. $12,500. BOHLE, 5324 Lawrence. Pal. 7070.

2 APT. BRICK—5s and encl. porches; furn. ht.; auto. h. w. htr.; cab. sinks; new roof; 2 car gar.; poss.; $8,500. Owner 2807 Fullerton. Arm. 8750.

BEAUTIFUL—3-6's; modern; ven. blinds; stoker; good neighborhood. CALL EDGEWATER 1786 OR RANDOLPH 1145. Fletcher, 2719 Winnemac-street.

BRICK siding 2 flat—5s; garage; 50 ft. lot; modern bath; cabinet kitchen; $9,500; 4122 N. Kenneth. Euson, 5622 Diversey. National 2010.

2 APT. brk.—Imm. poss.; 6-7 rms.; auto. h. w. ht.; insul.; encl. pchs.; mod. bath; inlaid lino.; $12,500. Ind. 1332.

DE LUXE mod. 3 flat yel. brk.—6s, and 3 rm. Engl. bsmt. apt.; 1½ baths; stm., stoker; 3 car htd. brk. gar.; immediate poss. 3746 Lyndale. Spa. 7655.

HEIRS insist on sale 3 apt., 6 rooms. Arched drwys.; t. t. gas ranges; stoker. In St. Fideles parish, nr. L station. VANDERVOORT, Realtors. Bri. 4000.

920 N. HERMITAGE—Brk. and frame; four 4 rm. flats; stove ht.; income $57 mo.; price $3,300; $700 cash, balance $24 mo. Act now. Franklin 5047.

BRICK 2-FLAT—$10,500.
5-5 rms.; new insulated roof; stove, refrig., 2d. fl.; 2 car gar.; h. w. heat. A. J. Schorsch & Co., 6059 Irving Pk.

17 APTS—4 and 5 rms., stm., 2 stores and bank space; well built. Income $10,300. Price $56,000. Kildare 2620

3745 SHAKESPEARE-AV.—2 flat brick; 4-5; hot water ht. 1st; stove heat 2d; $7,500. Owner, Palisade 5444.

4 APT.—5s-3½s; stoker; t. t. gas; 48 W., 44 N.; stoves, built-in tubs. Lon. 7216. BAUCHWITZ, 5600 Ridge.

FRAME 2 flat—4s; stove heat; near Lorel-Palmer; $4,600; quick possession. Euson, 5622 Diversey. National 2010.

PALMER SQUARE — 12 apt. brk., Eng. type; 3 5s, 6 4s, 3 3½s; tile baths; weather-stripped. Swiech, Belmont 5800.

$10,000 BUYS a mod. 3 story yellow brk. bldg.; 13 apts., 2 stores; inc. $7,200; pr. $41,500. Keystone 2009.

2 FL. frame bldg.—5 and 6 rms. Wilson-av. and Troy-st., Albany Park. One blk. to L station. Address B O 29, Tribune.

1ST APT. vacant—Lg. 2 flat brk.; h. w. oil ht.; brk. gar.; 2061 Humboldt; $16,500. Eheim, Pal. 5486, Ave. 1908.

S W. cor. Kedzie-bl. and Cortez-st.—6-5s and garage; rt. $3,100; mtge. $12,000 Price $21,000. Ed. Cohen, Hum. 7836.

MOD. cor. 2 apt.; 2 6s; h. w. stoker; elec. refrig.; brk. gars. Pr. $15,500 Fullerton Realty, Albany 7676.

MOD. 1½ story, oct. brk. 6 and 5; landscaped cor.; tile kit. and bath; 2 c. brk. gar.; $16,250. Ave. 1587.

2½ STY. frame and basemt.—5-5-3 rms.; A-1 cond.; furn., 1st.; gar.; Kedvale nr. Palmer; $8,400. Scheubert, Alb. 1100

LGE. Mills 2 flat brick—5-5, encl. porches; 2 c. gar.; 2 heating plants; 30 ft. lot, and only $9,250. Merrimac 0501.

LOOK AT 5104 LAWRENCE.
5-5-4 apt.; asb. sidg.; will cons. $2,000 dn. E-Z tms. Act quick. Ind. 2575.

CICERO-ADDISON—1½ sty., 5-4 rms., 2 htg. plants; insul.; 32 foot lot; gar.; $10,500; $4,000 down. Pen. 3201.

NEAR KIMBALL-FULLERTON — 2 flat frame, 2-5s; stv. ht.; A1 cond.; $1,800 down; price $5,300. Belmont 2334.

1529 N. KOLIN—2 5s and bsmt. apt.; h. w. ht.; imm occup. Insp. by appt only. Sm. dn. paymt. Frankel. Cen. 3350.

FRAME 2 flat—5-6 lge. rms.; furn. ht.; im. pos.; 1st apt. $8,200; tms. Ave.1231

CORNER prop.—2-4s, 1-6; frame; heated; stove and refrig.; $7,850. Bel. 7567.

1½ STORY income 5-4 rms.—2 car gar.; nr. St. Viator's; $7,500. Pens. 2600

31 APTS., 2 shops—Mod. plbg.; rental $15,400; prl. $80,000. Sheldrake 8820

4 FL. 2 strs.—Brk.; stv. ht.; Montrose, E. of Cicero; $13,500. Schooley, Bel. 5800.

A BEAUTY—Yellow 6 flat; A-1 cond.; will trade. Berkshire 1540.

1800-10 NORTH-AV.—29 flats, 4 strs. Inspect exterior only. Ph. Bit. 7384.

16 APT. yellow brick—Stoker; t.t. gas stoves; priced 5½ X rent. Lon. 9774.

2 FLATS—On N. Albany-av. nr. Wabansia. Reasonable. Tel. Cen. 7798 for details.

1½ STY. frame—6-6; 37½ ft. lot; gar. Irving Pk. dist. $2,500 dn. Irv. 4058.

West Side

JACKSON-BLVD., W. of Cicero—44 apt.; 2, 2½, 3½ rms., t. t. stoves, G. E. refgs. Rt. $17,790. Lindsey, Man.3400.

$6,250—NR. GARFIELD PK.; 4-3 rms.; encl. pchs.; 2 car brk. gar.; h. w. ht. Laurion, 137 N. Kedzie. Nev. 3333.

2 FLAT frame—Stove ht.; immediate poss.; price $4,700. Mr. Onesto, 229 S. Cicero. Mansfield 0033 or 0539.

MODERN 2 flat brk.—2 boilers; good inc. Location 4300 blk. W. Potomac. Priced for quick sale. $11,400. Sac. 0811.

2 FLAT BLDG.—5 and 6; h. w. heat. 503 S. California. Van Buren 7173.

REAL ESTATE—APT. BLDGS.

West Side

WILL SACRIFICE.
2 story brick and basement; 7 and 8 rms.; 3 car garage; priced for quick sale, easy terms; close to loop.
ADDRESS M K 249, TRIBUNE.

2 5-RM. brick flats—2 finished rms. in attic; rental $80 mo.; yard; paved alley; bus, street, exc. trans. Sacrifice $3,750. Owner, 3026 W. 5th-av.

425 N. KEDZIE—Immed. poss. both fl.; br. 5-6; stm. ht.; 2 c gar.; $5,850. tms. 3301 Chgo. Van 7000. Aus. 0033.

MOVE right in—2 flat; asbes. siding; furnace. $3,500. Nr. Lady of Sorrows parish. 2 car brk. gar. Austin 8416.

AUSTIN—6-5s; brk.; steam ht.; 50' lot; gar.; L, surf.; $22,500. Mul. 0155.

REAL ESTATE—BUSINESS PROP'TY

South Side

$7,250—Cor., compl. tavern, fixtures and bldg.; 5 rm. flat. Medora, Ste. 1185.

Southwest Side

BARGAIN—SEE 2624 W. 24TH-PL.
Brick store and 3 rms. equip. for butcher or groceries; 4 large rms. 2d fl.; h. w. ht.; brick gar. Price $7,500.

North Side

BR. apt. and store bldg.—Stm. ht.; 3 c. b. gar.; fine loc.; gd. tms.; $10,500; $1,500 cash, bal. long tms. Fra. 8383.

Northwest Side

GASOLINE super service station and property—N. W. side; enclosed greasing pits, auto wash and office building, 1st class equipment; average 20,000 gal. a month. Leaving for service—must sell. B. Swenson.
ROMANO REALTY. MER. 1500

3 STORY brk.—Stm. ht.; stoker; containing 4 flats, store and 3 doctors' offices. For quick sale, $19,500; terms. Southeast corner North-av. Keeler. Pioneer Realty, Capitol 3636.

1 STORY brk.—75x125; 4 stores; stove heat; all rented; pay taxes and water only; income $1,620. Price $13,000. Kildare 2620.

2 STY. pressed brick—Store and 4 rooms apt.; 2d flr. 5 rms.; 2 car gar.; lot 61 ft. Price $12,750. Lon. 6624.

TAVERN—Liquors; nr. Milwaukee-Irving-Cicero; bldg., bus, cheap. Mul. 0155.

INVESTORS look—2 stores, 3 apts.; best location; $12,950. Hayes, Ind. 4300.

West Side

2 BLDGS.—Including rooming house, 14 and 11 rooms, with furniture. Good transportation. 2324 Jackson-blvd.

BUSINESS cor.—Mod. brick bldg., stores, apts.; and gars.; nr. Austin-12th-st.; price $30,000. Merrimac 0501.

REAL ESTATE—HOUSES

South Side

HOMES FOR WAR WORKERS
5204 Calumet-av.
4819 St. Lawrence-av.
5708 Calumet-av.
6136 Indiana-av.
All new brick attached houses; 2 large bedrms. and bath, living room with combination dining room, and modern kitchen. Ready to move into; $950 to $1,450 cash, bal. on FHA monthly payments less than rent. These beautiful homes will go quickly. See them today. Open for inspection, 2-5.
THORNTON REALTY CO.
134 N. La Salle. State 7390.

A SINGLE HOME
Lot 40x125, modern all brick; 5 rooms, 2 stories; good sized rooms; plenty closet space; cabinet type sink; full cement basement; warm air furnace; bus and school within 2 blocks.
A FINE PLACE FOR YOUR CHILDREN.
9537 S. Jeffery-av. Sag. 6405
OPEN EVERY DAY

9 RM. FRAME RESIDENCE
$7,500 PRICE $7,500
50 ft. corner; stone foundation; parquet floors; natural fireplace; full basement; hot air heat; large rooms; garage; near stores, surface lines.
POSSESSION AT ONCE.
W. E. BRIDGMAN
7909 Champlain. Vincennes 7700.

IF you ever hoped for a big opportunity, here it is. Get immed. possess. in a 5 rm., very beaut., 16 year old brick bung. for only $6,900 that is definitely a steal at $8,500; all rms. beautiful, large, light, and in tiptop condition; extra rm. in attic; perfect heating plant; high cement floor bsmt. Small down payment. ENGLEWOOD 7700.

WAR VETERANS
4, 5, AND 6 ROOM HOMES.
Build or buy now. No need to wait. NO MONEY DOWN. Pre-war construc. Choice lots, South and Southwest-sides. Low Cost Homes, Inc., 110 E. 113th. Pullman 0305 or 0437.

SOUTH SHORE BUNGALOW
In Our Lady of Peace-Horace Mann school dist.; 5 rms.; glazed porch; large octagon front living room; garage; wide lot. Priced $10,500.
EDWARD A. LYDEN
1704 E. 79th-st. Regent 5800.

12126 PERRY-AVENUE.
Modern, pre-war, 5 rm. brick res. insulated, lg rms. in fine residential section, nr. I. C. bus, surf., schools. Immed poss. Phone for appointment.
WM. A. CHAPMAN & CO.,
11306 S. Michigan. Commodore 1000.

6 ROOMS—$500 DOWN
This is a handy man's opportunity. A home in a fine neighborhood that needs some work; 2 car garage. New heating plant. Address M N 503, Tribune.

1½ STORY frame—5 down, 4 up; h. w. ht.; new siding; corner lot; 75 ft. frontage; new 2 car frame garage; 3 blocks to school; $5,800.
2850 W. 63d-st., days, eves., Sun.

7714 MICHIGAN.
Attractive 6 rm. bungalow; hot water heat; 2 car garage; 37½ ft. lot.
SUTTON & PETERSON, REALTORS.
8126 Cottage Grove-av. Tri. 6215.

6 ROOMS—2 CAR GARAGE
Only $450 dn. will handle. Needs some inside work. Full bsmt. New furnace. Address M K 386, Tribune.

8 RMS.—Tile bath, kit.; hot water ht.; S. E. cor. 70th and Calumet; stoker; possess.; gar.; landscaped; $10,000. J. D. Austin, 1625 E. 67th. Dor. 8000.

MOVE IN NOW. $1,000 CASH.
7357 Evans-av.; dandy 5 rm. cott.; stv. ht.; excel. cond.; 2 car gar.; $4,250. Woodrich Bros. [Mr. Smith] Tri. 1800

LOVELY brk. bung.—Poss. now; 50 ft. lot, side drive; brk. gar. bldg.; h. w. ht. See today. 7419 Langley-av.

6 RM. brick bungalow—Nr. 86th-Bishop. Hot water heat, tile baths; steel construction. $10,000. RADCLIFFE 3020

4800 KENWOOD—Leav. city, sac. my beau. cor. 8 rm. home, 3 baths, 2 c. gar.; or trade for New York prop. Boul. 1691

6630 LOOMIS—6 rm. frame house; furnace; now vacant. $1,500 down. Will be decorated. Triangle 1655.

LOOK! LOOK! LOOK!
Small down payment buys new home; hot a. ht. 3558 Archer, day, eve. & Sun.

SOUTH SHORE brick bungalow—5 rms.; nr. 77th-Crandon; $1,500 down; balance monthly. Stewart 1191.

SOUTH SHORE—St. Philip Neri parish; 6 rm. brk. bung.; h. w. ht., stoker; lge. beaut. lot; imm. poss. Dor. 9835.

ACCIDENT causes sale br. res.—1 yr. old. $8,400. Dunn, Rad. 3511. Auburn Rlty.

10237 CALHOUN—New 5 rm brk. bung. $42.91 monthly. Phone Plaza 6900.

$6,800 — 2 STORY, 8 rms., 2 baths; lge. lot; 76th-Eggleston. Went. 0688.

5 RM. brick bung.—Garage, encl. porch, floored attic; $7,300; terms. Hyd. 3239.

AVALON Pk.—Beau. 5 r.; h.w.ht.; insul. Nr. I.C., schls. 82d-Kenwd. Rad. 7562.

Southwest Side

PARK MANOR—Lge. 6 rm. de luxe bung. Tile bath, rec. rm., pool table, many extras. For appt. phone Beverly 7069

5 RM. brick bung.—Hot air heat; venetian blinds; finished attic; $7,350. Open days, eves., Sun. 2850 W. 63d-st.

MOZART nr. 54th-st.—5 rm. brk. bung.; 2 c. gar.; wide lot; $9,200. Irv. 9000

UNFINISHED house—Lot 78x132. 8235 Long-avenue. Phone Stewart 6785.

NEW 5 and 6 room brick homes—With 3 bedrooms. 5240 S. Mason-av.

REAL ESTATE—HOUSES

Southwest Side

YOU CAN MOVE IN 15 DAYS.
6 RM. BRICK RES.; auto. ht.; close in; good transp. and stores.
5 RM. BRICK HOME, 3 years old; terraced; kitchen cases; steel const.
4 RM. BRAND NEW BRICK HOME. FHA mortgage, monthly pay. like rent.
CRANE & MORELAND.
6250 S. Central. Ports. 6787.

1½ STORY BRICK HOME
$500 DOWN
Is all you need to secure your homesite for that home to be built in an ideal community; 28 min. to loop, I. C. transp., schools, shops, etc.
ADDRESS M S 437, TRIBUNE.

FITS YOUR PURSE.
5 rm. brk. bung. on 33 ft. lot; furnace ht. with stoker; 1 c. gar.; nr. 59th and Washtenaw. To close estate, $7,800.
F. H. HALVORSEN CO.
3145 W. 63D-ST. HEM. 4300.

3 RM. house—Large rooms; 60 ft. lot; good loca., close to schools and transp.; mod. plumbing; price $4,200. Simundza, 6459 W. Archer. Ports. 8945.

5 RM. mod. brick bungalow—Hot air heat; near Western-av.-71st-st.; $8,600, Finitzo Bros., 5444 Archer. Yards 3400.

North Side

MOVING TO TEXAS
Must sell my De Luxe four bedroom Rogers Park home at once. Will deliver possession immediately and make attractive deal on carpeting, refrigerator, stove, and many other accessories. Gen. Electric streamlined kitchen, stoker, finest of interior decorating throughout. Complete 3 room kitchenette on 3d floor is talk of town. If you will pay $20,000 for the BEST, see my broker for appt. to inspect.
Long-Kogen, Inc., Realtors. Rog. 6500.

INCOME HOME
Immediate poss. Well arranged comfortable home completely furnished. Ideal for large family. Owner can occupy 5 lovely rooms 1st flr. and have income of $160 mo. H. W. heat, stoker. Nr. Edgewater Beach. Owner wants quick sale. Mrs. Johnson.
BAIRD & WARNER, REALTORS.
4556 N. Broadway. Lon. 1855.

EXCLUSIVE RESID. STREET.
Beaut. 9 rm. resid. with 3½ baths, 4 bdrm. and bath on 1st fl. Nr. lake, schls., and shopping dist.; reasonably priced. Mrs. Letts.
BAIRD & WARNER, REALTORS
3650 Lake Shore-dr. Buck. 1855.

ONLY $10,500.
5800 block N. Fairfield, 5 rm. brick bung.; enclosed slpg. por.; h. w. ht.; garage; near St. Hilary's and Jamieson schools; immed. poss. Call Mr. Elert.
GRINDLE REALTY EXCHANGE, LTD.
5693 Lincoln-av. Lon. 7100.

2140 MORSE-AV., Rogers Park—Open for inspection, 3 to 5; 6 rm., 2 story residence; exc. cond.; near schools and trans.; $11,750. L. C. Burgener, exclusive agent. Rogers Park 6808.

12 RM. house, 1439 N. La Salle-st.—30x138 ft.; $2,500 for deed, balance back taxes. For appt. apply Mrs. Gross, bakery, 550 N. Dearborn.

$8,400—Splendid Ravenswood home. Good income. Rogers Pk. 1808, evening.

7 RM. brick res.—Auto. gas ht.; carptd. thruout; 2 car gar.; lg. yard. Amb. 3878.

Northwest Side

6031 WARWICK-AV.
Lg. 5 rm. brk. bung.; plast. rear por.; 33 ft. lot; dbl. gar.; ideal loc.; now vacant; $3,500 down. Pal. 7230.

SAUGANASH—NOW VACANT.
Corner 6 rm. pressed brick; Cape Cod; garage; cyclone fence; all landscaped; gas ht.; brkfst. nook, firepl., tile; $19,500; terms. Agent. 4140 Peterson-avenue.

BEAUT. W. Rogers Pk. 6 rm. octagon front bung.—Gar., side dr.; except. lge. rms.; fine clay tile roof; oil ht.; w. blk. perfect cond. thruout. Bri. 3506. Jacobs & Jacobs, Realtors, 2750 Devon.

ENGLISH BRICK 4 YRS. OLD.
Gorgeous 5 rm. 2 sty. love nest. Imm. poss. Playroom; stoker heat; big knotty pine bedroom. $10,950. Open 7 to 10 p. m. this week. 2918 N. MOBILE.

$2,500 CASH to move right in—5 rm. frame bung.; Austin-Irving; large lot, gar. Call MR. BRAUNE.
C. T. MOORE REALTY CO.
5956 Irving Park. Mul. 6400.

7 RM. brk. residence; extra lge. rms.; cab. kitchen; carpeting; new furnace; auto. wtr. htr.; gar.; lot 55x125; near public Laramie and Foster; $11,000. JOHN KROHN CO. 5343 LAWRENCE.

4852 W. MELROSE-st.—For lge. family; 10 rms., brick and frame cottage; 3c. gar.; h. w. ht.; lot 50x125. Price $7,000.
Call Owner. Humboldt 3388.

OPEN FOR INSPECTION
New, large 4 rm. brick home; defense workers. Apply at 7558 Irving Park-rd.

5 RM. cor. brick—Encl. porch; lge. attic, bsmt.; 2 c. gar.; nr. fine stores, R. R. station; surf.; $5,000 down, balance terms. 2344 N. Normandy [rear].

5043 W. BARRY-AV.—Mod. 5 rm. frame bung.; furn. ht.; gar.; barg.; you may purchase furniture; possession. Inspect 2-8. Ostap, Randolph 5398.

IMMEDIATE POSSESSION.
5 rm. brk. bung. and fin. attic rm.; encl. porch; exc. cond.; h. w. ht.; 2 c. gar. $10,000. Kildare 6472.

OWNER leaving city, must sell furniture and lge. 5 rm. oct. yellow brick bung., on 60 ft. lot; H. W. ht., stoker; 2 c. gar.; pr. unfurn., $14,750. Ave. 1587.

SAUGANASH—Beaut. Colonial home; 3 years; 3 lge. bedrms., knotty pine den, 2 firepls.; gas ht.; $19,000. ENDERLIN RLTY. 4339 PETERSON.

5 RM. brick bung.—Barg.; h. w. ht.; built-in bath; encl. rear porch; 15 yrs. old; gar. Only $8,500, $2,500 dn. Seitzler, 5042 Irving. Mul. 7200.

3½ YR. old 5 rm. brk. Cape Cod—Beau. cond. in and out; wide lot; gar.; near Higgins-Canfield; $8,400. Belmont 2335.

QUICK poss.—Octagon frt. 5 rm. brk. bung. with lge. finished attic and dbl. garage; h. w. oil ht.; good for large family; $11,500. Merrimac 0900.

5 RM. Georgian Col. brk. res.—Forced air ht.; stoker; recrea. rm., bar and lav. in bsmt.; 6 yrs. old; $13,600. Mer. 0900.

PRESSED BRICK 8 rm. home—West of L. N. Rogers Pk.; lot 65x175; 2 baths. Priced at a barg.; $22,500. Lon. 6624.

ST. FERDINAND'S PARISH.
5 rm. brk. bung., 12 yrs.; tile baths; h. w. heat; encl. porch. Berk. 0212.

BRICK BUNG.—5 rms. down, 3 up; exc. cond.; arches; furn. ht.; encl. porch; 2 car garage. $10,000. Kildare 6471.

CASTLEWOOD Terrace—Brick res.; oil ht.; 2 baths; large lot; imm. poss.; price $15,700; terms. Kane, Bri. 2234.

4 RM. brick cottage—2 bedrms.; excel. cond.; new roof, furn. and gar. W. of Central-av. Pr. $7,900. Kildare 2620.

LINCOLNWOOD—New 6 rm. brk. Col.; att. gar.; encl. pch.; lge. lot. $13,500. Osborne, 6801 N. Cicero. Towers 3550.

ENGLISH 5 rm. brick—4 years old; tile kitchen and bath; knotty pine porch. Addison-Normandy. Mans. 5193.

10 RM res.—Lot 180x200; 2 car gar.; h. w. ht.; oil burner; gd. trans. Price, $25,000. Address N A 463, Tribune.

6 RM. brk. bung.—H.W. ht.; large rms.; double garage; Wabansia-av. west of Cicero; $9,500. Merrimac 0900.

5 RM. brick bung.—Extra rm. up.; furn. ht.; very clean; St. Paul-av. west of Cicero; $9,500. Merrimac 0900.

MODERN 5 rm. brick bung.—H. w. ht.; dandy 2 car gar.; near Addison-Central-av. Price $8,950. Mirr. 8801.

OCT. frt. 5 rm. brk. bung.—Insul.; h. w. stoker ht.; Ven. blinds; steel constr.; A-1 shape. $9,450. Merrimac 0900.

OCTAGON frt. large 5 rm. brick bungalow—H. w. oil ht.; steel constr.; insul. $10,000. Realtor Smith, Mer. 0900.

$9,500 BUYS mod. brk. 5 rm. bung.—Sleep. pch.; ht. water heat. Ave. 1371.

BEAU. cor. 5 rm. brk. bung.—Lge. lot; h. w. oil; $12,000; gar. Merr. 0900.

5 RM. brk. bung.—Near Harlem-Diversey; hot wtr. ht.; gar. Must sell. Mer. 0501.

5 RM. frame—Large lot........$4,750. COLLINS, 8000 BELMONT.

A BEAUTY—English type home; 5 years old; large lot. BERKSHIRE 1540.

7 RM. resid and 3 apt.—Fine loc.; lge. lot; barg. Rappold, Kil. 3361.

6 ROOMS, furnace ht.; price $4,750. Westwood Realty, 7500 Belmont.

REAL ESTATE—HOUSES
Northwest Side

7 RM. fr. res.; arch. doors; cab. sink; linowall bath-kitchen; mod. plbg.; 2 c. gar.; h. w. ht.; 55' lot.......$7,500 ST. GENEVIEVE PARISH.

6 rm. brk. oak trim; h. w. ht.; 2 c. gar.; nr. Laramie-Altgeld..$10,500 B. J. FELBINGER & CO., Realtor, 2344 N. Cicero-av. Berk. 2000

ATTRACTIVE BRICK bungalow—At 3124 N. Natchez-av.; only $10,500; octagon front; 5 large rooms and insul. rear porch; recr. rm. and beau. cab. kitchen in bsmnt.; h. w. heat, oil fired; garage; immediate possession. Shown by appt. B. R. Guild, 3044 N. Cicero. Pen. 7129.

SAUGANASH.
Immediate possession; 7 large room residence; 2½ tile baths; three large bed rooms; large solarium; 80 foot wooded lot; north of Peterson-av.; $30,000. Write owner for personal interview. Address E 591, Tribune.

SAUGANASH—Beaut. brk. home; N. of Peterson; 3 bedrms.; lg. liv. rm., also brkfst. rm., scr. pch.; gas ht.; fully carpeted; leaving for California, possession July 1; $24,500. ENDERLIN RLTY., 4339 PETERSON.

NEAR 5800 NORTH, 5800 WEST. In home section; schools; shopping; trans.; 1½ story brk.; 6 rms.; 3 lge. bedrms.; 2 up. See MR. AIREY. C. T. MOORE REALTY CO. 6351 N. Western. Op. eve. She. 0300.

IMMEDIATE POSSESSION
6 rm. brick bung.; 5 down, 1 up; brick trim; furnace ht.; blower type; 5354 Llano-av., near St. Cornelius'. Price $10,500. Palisade 1461.

5217 W. BERTEAU.
8 rm. brick, 5 dn., 3 up; h.w. ht.; gar.; imm. poss. Ph. 9-5 p.m. for appt.
HAMMAN REALTORS
805 N. Clark. Sup. 1737.

GEORGIAN RESIDENCE.
5 large rms.; 4 yrs. old; cab. kitch.; tile bath; venetian blinds; bsmt. bar; air cond. heat; quick poss. $12,000. Close to Lutheran and Catholic schools. A. J. Schorsch & Co., 6059 Irving Pk.

PORTAGE PARK HOMES.
S. O. Stone & Co., 4503 Milw. Pen. 3900.

6 ROOM mod. brk. bung.—33x125, furn. ht. $10,500, E-Z tms. Dette. Buc. 2015.

West Side

AVAILABLE IN 5 WEEKS.
Fine 8 rm. residence near Keystone-North-av.; completely redecor.; asbestos siding; built-in plumb.; inlaid linol.; new stoker; encl. rear porch; nice basement; easily convertible to 2-flat; 2 car garage; extra 25 ft. lot. Complete, $9,000. Shown by appt. only. GUNNING, REALTORS. Lon. 0611 [wk. days].

6 ROOMS—GARAGE
Compl. finished home with garage, has steel beam const. Large light rms. Beau. surroundings; nr. bus. elec. trans.; parochial-public schools; $500 dn. secure. Address M G 452, Tribune.

MUST sell—5 rm. brk. bungalow; ven. blinds; furnace heat; garage; good transp. Inquire 3045 S. Pulaski-rd.

1½ STORY brick cottage—Furnace heat; lot 25x100. $6,500. Address N A 575, Tribune.

HAVE several houses and cottages for col. Cockley, 123 W. Madison, Cen. 5425.

27 ROOM brick house—7 room house in back; stove heat. Chesapeake 9852.

REAL ESTATE—VACANT
General

LARGE homesite, 45x170; 3 blocks Evanston public school; all improvements in, including concrete paved street and alley; $2,200; terms. ADDRESS N B 488, TRIBUNE.

ATTRACTIVE homesite on Central Park-av., Evanston; so. of Simpson-st.; large lot; all taxes, improvements paid; $2,400; restricted home section. Address N B 459, Tribune.

South Side

BUILDERS OR SPECULATORS.
Ideal spot for G. I. homes; 200x125; nr. 53d-Lowe; paved streets and all impr. in and paid; cost $30 ft. Make offer. HANSEN, Wentworth 1846.

Northwest Side

LIQUIDATING farms, acres, lots. Owner. Harrison 8585.

2 ACRES—Adj. s.w. cor. Milwaukee-Golf-rd. Gd. frontage. Terms. State 5802.

West Side

BIG LOT SALE
Sunday, June 3d
33X125 FT. LOTS
ONLY $295 EACH
TERMS $10 DOWN, $10 MONTH
10% DISCOUNT FOR CASH.
ALL LOTS ONE PRICE
This Includes Corner Lots and Highway Frontage
CONCRETE STREETS IN AND PAID. CEMENT SIDEWALKS IN AND PAID. LIGHT POSTS IN AND PAID. NO BACK TAXES—NO ASSESSMENTS. CLEAR TITLE.
FREE
CHICAGO TITLE & TRUST CO. GUARANTEE POLICY.
SCHOOLS, CHURCHES, STORES.
Few minutes to La Grange street car. Westchester "L." 12th-street bus. C. B. & Q. suburban service. Brookfield Zoo. Movie houses, banks, golf courses. Western Electric Co. Aluminum Plant. Diesel Plant. And many other of Chicago's largest plants.
THIS BEAUTIFUL PROPERTY Located at the Corner of 31st-street and Wolf-road 5 MILES WEST OF HARLEM-AV. Across the Street From the Forest Preserve in One of the Finest West Side Residential Regions formerly sold for many times the price we are now asking. SHOULD BE SEEN WITHOUT DELAY. IT IS THE FINEST PROPERTY WE HAVE EVER OFFERED TO THE CHICAGO PUBLIC IN OUR 26 YEARS OF CHICAGO REAL ESTATE OPERATIONS.
Drive Out Sunday Only
Take Any East and West Street Direct to Wolf-road 5 MILES WEST OF HARLEM-AV. THEN TO 31ST-STREET
FRANK DE LUGACH
Main Office
9007 S. Ashland-av.
Phone Beverly 2366

REAL ESTATE—SUBURB'N—SOUTH

BEV. RIDGE, 10752 Talman, 2 story; 3 bedrms., 1½ baths, auto. gas ht.; open staircase, firepl.; gar., 40 ft. lot; only 6 yrs. old. Harry E. Hillstrom, 10827 Western, Bev. 5829, Pul. 8870.

BEVERLY—4 yrs. old; 7 rms.; 1½ baths; att. gar.; brkfst. bay in kitch.; screened porch; 2 fireplaces; gas a. c. ht.; 50 ft. lot; nr. 95th-st. Bev. 8880.

BEVERLY—4 Bedrm. Res. H. A. Ht.; good location; let us explain the deal. Beverly Hills Realty Co. BEV. 9820.

BEVERLY—6 rm. brick bung. near 103d-st.; 3 bedrms.; $8,250. Bev. 1875.

BEV.—6 rm., 2 sty.; 1½ tile baths; gas air-cond.; nr. 99th. $11,500. Bev. 5001.

BLUE Island—6 rm. shingled bung., excel. trans., Spanish neighborhood. 12547 Irving-av. Blue Island 2608.

HARVEY—TO CHICAGO 30 MINUTES. 6 rm. brk. Engl. col. home; best loc.; call aft. 4 p. m. Harvey 2336-J.

FARMHOUSE BARGAIN
Located on about 3 acres partly wooded with fruit and shade trees; small ravine; house large; 2 stories and basement, frame construction, newly painted; electricity, phone, well, summer kitchen, garage, chicken cook, smoke house; about half mile to bus, 2½ miles to street car [8 cent fare], 4½ miles to Chrysler plant, ideal place for large family; must be seen to be appreciated. $2,500 cash, bal. 5 years will handle. Address M G 469, Tribune.

ACRE PROPERTY
DRIVE OUT ANY DAY from 11 a. m. to 8 p. m. and see our 2, 2½, 3, 3½ and 4 ACRE TRACTS. Some with unfinished building. ARTHUR T. McINTOSH & CO. Cicero-av. and Brennan-highway [3 blks. South of 167th-st.] or phone Franklin 2046 for appointment.

5 AND 6 ROOM HOMES
with full bsmt., latest features to be built upon "go ahead" sign in a planned home community; landscaped, spacious homesites. $400 DOWN. All improvements in; exc. transp. and all conveniences. ADDRESS M G 51, TRIBUNE.

BUILDING LOTS
42 ft. frontage; all improvements in and paid for; nr. 107th-Hamlin; $695; $100 dn., $10 mo. Will build when lot is paid and bldg. material is available. Grover C. Elmore, Realtor, 111th-Kedzie Bev. 1811.

$395
buys small truck farm containing 25,000 sq. ft., just south of Chrysler plant, faces new paved road near bus transp.; terms, $80 cash, $5 mo. Address M G 462, Tribune.

156x320 FT.
Part woods, part open; ideal for homesite, with fine place for garden; not far from I. C. electric transp.; $625; $125 cash, $10 month. Address M T 404, Tribune.

FINEST WOODS SOUTH
2½ acres; gorgeous large trees on good road; convenient I. C. elec. transport.; liquidating old estate; sacrifice. $995; $200 cash; $15 month. Address M T 389, Tribune.

4 RM. frm. hse.—3 yrs. old; 2 lge. lots; modern; price $3,500; just off Dolton-av.; half way between Torrence & Burnham-av. 142d South, 2d hse. from corner. Fred W. Shaw, Box 74. Calumet City, Ill.

ABOUT 2 acres—On Home-av. near Illinois Central at Matteson; sacr. $795; $160 cash, $10 month. ADDRESS M T 402, TRIBUNE.

DON'T buy acres south or southwest until you see our ½-5 acre bargains. Send for prices. Address M G 262, TRIBUNE.

½ ACRE—New garage, N. W. corner Exchange-st. at Western-av.; 2 mi. W. of Crete; $975. Tinley Park 613.

WILL sell cheap—Acre facing 111th-st. Bus transp. in front. Terms. ADDRESS M T 408, TRIBUNE.

REAL ESTATE—SUBURBAN—S. W.

OAKLAWN—2 bedrm. Cape Cod; lot 60x150; auto. ht.; att. gar.; only 5 yrs. old; lge. garden space; priced right. Harry E. Hillstrom, Bev. 5829, Pul. 8870.

TINLEY PARK — Exclusive agents. Fine home; lot at 17701 S. Ridgeland-av. 7 rms.; enclosed sleeping porch; natural fireplace; cabinet sink; gas heat; large basement; cement block foundation; lot, 100x200; 2 car garage; chicken coop; 20x26; 85 ft. well with electric pumps. $9,500. Mr. Dahlman. William A. Chapman & Co. Com. 1000.

REAL ESTATE—SUBURBAN—S. W.

PALOS PARK—Beau. 7 rm. white stone ranch house; 2 c. gar.; oil ht.; carpeting, ven. blinds; nr. bus. Owner. PALOS PARK 623.

6-ROOM FARM HOME
Nr. Hinsdale and C. B. & Q.; on 1 acre; chicken house, well, and orchard; payments $30 per mo.; conv. down paymt. ADDRESS M N 137, TRIBUNE.

4 RM. HOME—$28.63 MO.
Stoker; furnace heat; fireplace; basement and garage; close to city limits; small down payment. Central 5057.

BLOCK DEEP, RICH GARDEN FARM. Wide paved rd. frontage; 5 minutes n. w. of 95th and Cicero-av. Price $375 cash. Clear title. Owners. Address J P 381, Tribune.

5 RM. brick—Almost new; lot 37x125; all improvements; 2 blks. to 103d-st. car. $7,600; $2,600 dn., $43 monthly. Grover C. Elmore, Realtor; branch off., 111th-st. Bev. 1811.

WILL sell cheap—1½ acres facing 103d-st., bus. transp., easy terms. ADDRESS M G 461, TRIBUNE.

HALF ACRE facing Harlem-av. nr. 95th-st., bargain, on terms. ADDRESS M N 454, TRIBUNE.

REAL ESTATE—SUBURB'N—NORTH

EVANSTON—6 rm. 1½ story hse., Lincolnwood; under $15,000. Must be sold in 30 days. Consult Pearson, Phalen & Pickard. Uni. 1940—Amb. 1940—Wil. 660.

EVANSTON—Immaculate 7 rm. brick colonial; 4 bdrms., 1½ baths, gas ht.; nr. "L," steam, N. U.; $17,000. Sadler & Hultman, She. 1001—Gre. 0500.

EVANSTON—Brick; 3 large bedrms.; 1½ baths; conv. loc. $13,500. Agt. Gre. 7200

GLENCOE [EAST].
On a winding lane; lovely brick Colonial, built for owner by prominent architect; beautiful grounds, compact plan; 4 family bedrooms, dressing rooms, maid's rm., 3½ baths; 2 car garage; unusually fine screened porch overlooking garden. See today. QUINLAN & TYSON, INC. 584 Lincoln-av. Winnetka 177.

KENILWORTH [EAST]. JUNE 20TH OCCUPANCY. Brick Colonial, near schools, lake, and transp.; 4 bedrooms, 3½ baths; 2 car garage; gas heat; $32,500. QUINLAN & TYSON, INC. 584 Lincoln-av. Winnetka 177.

KENILWORTH—Conven. loca. Beautiful home. 4 bdrms., 2 baths, 2 lavs., social rm.; attach. 2 car gar. Newly and completely decorated. Fenced, landsc. yd. $38,000. Smart & Golee, Inc. Briargate 3300.

KENILWTH.—1st time offered; 3 bedrm., 2½ bath brick. Air-cond.; gas heat. 6 yrs. old. Perfect condition. $21,000. Mrs. Darley, Heinsen Realty, Kenil. 5197

LAKE FOREST—Double rm., suitable for couple; near trans.; some kitch. priv.; $55 per mo. Call Lake Forest 1497.

MORTON GROVE—4 rms.; modern; nr. L and bus transp., stores, and churches. Will take $350 down, payments $30 a month. Address M K 298, Tribune.

NORTHBROOK—
IN THE BETTER PARTS OF High and Rolling Northbrook
In three separate, high grade communities, with excellent stores, schools and fast steam and electric transportation, each well built-up, fully improved and carefully restricted; you can select: Charming 1½ story Cape Cod at $8,000 up. On a 55' site in NORTHBROOK MANOR. Single floor, spreading Ranch House at $10,000. On a 60' to 90' site in NORTHBROOK HIGHLANDS. Two story, distinctive Contemporary at $15,000 up. On 1 to 2 acres in NORTHBROOK KNOLLS. Designing, building and financing all included in one single package agreement. Plans of houses, as specially adapted to specific sites, are available for inspection by appointment.
THE BILLS REALTY, INC.
110 S. Dearborn-st. State 0266.

SKOKIE
DURO CRAFT BUILT TRI-LEVEL HOMES, $6,500.
Duro Craft builds fine homes designed for better living, at prices you can afford to pay; all brick, individually designed; indirect lighting; de luxe kitchens; tile bath; fireplace; insulated; 1 block to L station and North Shore sta. Fine neighborhood. Constr. to begin soon as permitted. $700 down, $40 month. Don't wait and pay more. Write for det. now. Address E 393, Tribune.

WILMETTE—7 rm. brick; near public and parochial schools; 1½ baths. Lot 50x210; gas heat. $14,500. HILL & STONE. WILMETTE 1644.

WILMETTE—Lovely brk. colon.; 8 rs., 2½ bths.; auto. ht.; gar.; nr. schl., trans.; lg. grnds. $45,000. Call agt., Win. 1492

GENUINE OFFER!
LEADING NORTH SHORE BUILDER has several heavily wooded lots for sale to families willing to permit, for 90 days after completion, their home as a post-war "MODEL HOUSE." Lots are the North Shore's finest. The home will be worth far more than your cost. You'll be the first to have your home built; you'll pick the best location at a very special price; you'll have preference, financing, plans, specifications, and a guaranteed contract now from a reputable contractor. Development is highly restricted and fully improved. This is really a WORTH WHILE offer for those families who can qualify and start now. ADDRESS M T 90, TRIBUNE.

Can You Pay $73.88 a Month for Spacious Early American?
6 rooms, all large; wood burning fireplace; wide, long living and dining room with picture, bay, and corner windows; streamlined kitchen with breakfast corner; 3 commodious bedrooms with 5 big closets, 1½ baths. One of the first post-war houses to be built in your choice of two carefully restricted, well built-up North Shore communities; over-all cost in single package agreement plus flat fee cost for house; site and financing by old and reputable realtor organization. ADDRESS C G 150, TRIBUNE.

NEW FRENCH CLASSIC
Built Just Before War
Living rm. with pic. window, dining rm. with bay, excel. kitchen and util. rm.; att. gar.; fine master suite with connectg. bath, plus two med. sized bedrms.; on 60 ft. well landscaped lot; newly painted; priced right; near stores, schls., excel. trans. Address M T 429, Tribune.

IMMEDIATE OCCUPANCY
6 ROOM BRICK HOME
MONTHLY PAYMENTS, $35.80. SUBJECT TO DOWN PAYMENT. Schools, shopping, churches. Transportation ½ hour to loop. See agent daily, 11 a. m. to 6 p. m. Directions, Waukegan-rd. [Rt. 42A]; ¼ mi. N. of Golf-rd. [Rt. 58] to office of GLENVIEW PARK MANOR.

IDEAL FOR LARGE FAMILY.
If you appreciate a distinguished home, good neighborhood, finest construct.; N. E. Evanston; see this immed.; few brk. hses. in this choice loc. under $30,000; liv. rm., sun rm. are outstanding. Mrs. Gouldin.
BAIRD & WARNER, REALTORS
Davis 2444. Gre. 1855. Hol. 1855.

SMALL HOUSE ON ½ ACRE.
Close-in N.W. sub.; $300 dn., sm. pyts. Working man's oppty. Raise own food. ADDRESS F 561, TRIBUNE.

ACRES—N.W. Glenview, $850, tms., adj. Country Club, Forest Pres., paved, elec., high, rich. Address M G 105, Tribune.

REAL ESTATE—SUBURBAN—N. W.

ARLINGTON HTS.—½, 1, 2½, 5 acre farms; high, rich land; all conveniences; nr. sta.; ready to build on lowest prices. Best terms. Address N A 597, Tribune.

BARRINGTON DISTRICT
INVERNESS, the beauty spot of Chicago Area; winding roads; wooded knolls and beautiful homes restricted to one acre or more. Sold with 20% cash; bal. terms. 39 min. to "loop" via C. & N. W. R. R. Drive out and investigate this attractive property. N.W. Highway to 4-Towers office; 2½ mi. N.W. of Palatine. E. P. COX, Palatine. Phone 178 or 121.

BARRINGTON BILTMORE—Wooded hillside and deep ravine with fast stream; 305 ft. frontage; $1,195; terms. Address M J 502, Tribune.

BARRINGTON—6 rm. brick; fireplace; 1½ baths; bsmt.; with view over lake. Address M J 501, Tribune.

DES PLAINES—New 5 rm. brk.; $850 dn. For insp. Address N B 363, Tribune.

ELMWOOD PARK—$6,500. Here's a real buy. New offering. This will go fast; corner lot; 5 good rooms plus a small library or child's room; large modern kitch.; 2 c. gar.; furn. ht.; insulated. Mills & Sons, 7610 W. Grand. Lac. 1404.

IRVING PK.—Black garden soil, farmettes, $600 cash or terms. Rav. 0326.

ITASCA—Opening New Subdivision. 3 blocks south of station. All improvements going in now. ONE-FOURTH AND ONE-HALF ACRE. Pre-war prices. Budget terms. B. B. Clover, Irving Park-rd. Itasca 18.

ITASCA—Worth the price. New modern brick home in beautiful wooded setting. 3 double bedrooms, 2½ tile baths, gas heat, att. garage, 200 ft. frontage; only $19,500. B. B. Clover, 520 Irv. Pk.-rd. Itasca 18.

MOUNT PROSPECT.
CHARMING HOME
IMMEDIATE POSSESSION.
2 story brick; 7 lge. rms., fireplace, 1½ tile baths, gas ht.; attch. 2 c. gar.; unusual recrea. rm.; exclusive naborhood. PRICE, $16,500. Ph. Mt. Prospect 1044 for appointment.

NILES—5 rm. brick Georgian type home; immediate possession; $10,500. Days, evenings, Sundays, Central 2470.

PROSPECT HEIGHTS—Dandy 5 rm. brick home; all modern features; large lot; immediate possession. Call owner, Arlington Heights 7040M.

4, 5, 6 ROOM HOMES
OPEN FOR INSPECTION
RED SEAL HOMES—DESIGNED for your individual needs; modern innovations; priced within your means; in beaut. N. W. suburb; transportation ½ hr. to loop, local buses, shops, schools, churches, parks, golf courses. Start building when permitted. LARGE HOMESITES. $200 DOWN. ADDRESS M K 247, TRIBUNE.

6 RM. BRK.—Bsmt., firepl.; 1 ac.; pr. $9,000. 6 rm. Cape Cod; bsmt.; nr. schl. and bus; NOW VACANT; pr. $7,100, $1,500 cash, 5 rm. cottage; 1 ac.; improv.; pr. $5,400, $1,500. COLLINS, GRAND AT MANNHEIM.

6 RM. home—Bargain; close in N. W. suburb. Price ridiculously low. 4 rms. are completely finished, 2 need some work. Full basement and garage; $36 mo. after reasonable down payment. Address N B 492, Tribune.

SPECIAL—6 rm. hse.; 2 car gar.; ex. cond.; on ½ acre; near Douglas plant; all conven.; low dn. pymt.; small mo. pymt. Address E 545, Tribune.

5 RM. house—Attached garage, on ½ acr.; $6,500, terms. Also acre and 3 acre tracts. Low prices. Easy terms. Address M K 411, Tribune.

6 RM. HSE.—VERY LGE. PLOT. Nr. Des Plaines; fine soil for garden, chicks; schl., trans.; elec. water; exec. barg.; terms. Address F 600, Tribune.

OWNER will sacrifice 6 rm. mod. home. Small down payment; $39 month; fast transp. Address N B 388, Tribune.

REAL ESTATE—SUBURBAN—N. W.

SMALL HOUSE ON ¼ ACRE. Close-in N. W. sub.; $300 dn.; sm. pyts. Working man's oppty. Raise own food. ADDRESS E 515, TRIBUNE.

REAL ESTATE—SUBURBAN—WEST

AUSTIN—7 rm., 4 bedrm. res., furnace ht., gar., nr. Washington-Lorel. Price $6,750.
F. C. PILGRIM & CO.
Aus. 1680. 5637 W. Lake-st. Vil. 5100

AUSTIN—Owner desires the selling of 2 apt. brick, 5-6 rms., enclosed porches, h. w. ht., 2 car gar. Vic. La Vergne-West End-av. Price $11,500. TURNER REALTY CO., 4832 W. Madison. Austin 0498.

AUSTIN—2 flat brk.; 5s; 17 years old; lge. rms.; floor refin.-dec.; h. w. heat, stoker; 2 refrigs.; 1 stove; gar.; Potomac nr. Lockwood. Pitts, Man. 8193.

AUSTIN—2 flat, brick siding, 5-5, 2 car gar. Price $7,500. Mansfield 7760.

BERWYN—Modern 5 rm. brick bung.; tile bath; gas ht.; insul.; tile roof; 1 car gar., side dr. Beau. location near park. Priced for quick sale. $9,950. Hadraba, 6847 Cermak. Berwyn 116.

CICERO—Get free list of real bargs. J. O. Sykora, 2411 S. 52d-av. Cic. 453.

CLARENDON HILLS
Have sev. beau. large lots, some with trees and within walking distance to depot; close to school, stores; all improv. in and paid. I'm selling these lots with clear title for less than cost of improv. In fine community surrounded by beau. homes. Can be purchased for cash or on terms. Don't wait—answer today! Address M A 403, Tribune.

DOWNERS GROVE
OPEN FOR INSPECTION.
$5,750—6 room modern home; bath; bsmt.; furn. ht.; gar.; grape arbor; chn. hse.; shopg.; churches; schls.; fast C. B. Q trans. Address E 471, Tribune.

DOWNERS GROVE
6 rooms; $500 cash needed. Best location; nr. grade, parochial, and high schools. Lot 70x300. Good transportation. Address E 371, Tribune.

DOWNERS GROVE
2½ acres; 2-4 rm. houses; 200 capacity chicken house; 7 rows grapevines; 12 fruit trees. Full price $4,800. ADDRESS E 470, TRIBUNE.

DOWNERS GROVE—Cass-av. south of Ogden-av.; ¾ acre with 3 room house and garage, $5,500. MR. NAGLE. C. T. MOORE REALTY CO. 5613 W. Lake. Vil. 3330, Aus. 7703.

DOWNERS GROVE—4 rm. house, full basement, hot air heat, large living rm., garage. Close to station. $6,500. MRKVICKA, REALTOR, 5004 Fairview-av. Downers Grove 835.

DOWNERS GROVE—10 rms.; 2 car gar.; fruit trees. 5408 Benton-av. 1425 J.

ELMHURST
Modern Brick Home
Tile bath, blt.-in kit. cabts., thermostat ht.; concrete drive, iron railings; brk. side porch; beautifully landscaped.
Monthly Paymts. $38.78
After down payment. ADDRESS M G 370, TRIBUNE.

ELMHURST—ACT NOW—5 rm. frame bung.; fruit trees; on lge. lot 70x255; $5,500. Also several beautiful homesites. PREPARE FOR BUILDING. Address M K 420, Tribune.

ELMHURST — 5 rooms; modern; near schools and stores; bus and electric transp. Take $450 down; payts. $32.50 mo. Address L T 348, Tribune.

ELMHURST—5 and 6 rm. homes; large lots; $4,500-$6,500; small down pay., $25-$35 mo. Address N B 493, Tribune.

GLEN ELLYN—6 rm. home; nicely conditioned; tile bath; fireplace; many closets; 2 car garage. Real home for $10,500. YOU WILL LIKE IT. STOKBURGER, REALTOR. 546 Crescent-blvd. Glen Ellyn 345.

GLEN ELLYN—Large 6 rm. home; 3 bedrooms; automatic stoker heat; newly decorated; 5 blocks from station. Ph. GLEN ELLYN 313-R.

LA GRANGE — $2,650 FULL PRICE; TERMS. ADDRESS N B 389, TRIBUNE.

LOMBARD—LILAC TOWN
30 MINUTES FROM LOOP.
You pay only $55 mo. for spacious Early Amer.; 6 rms., all large; wood burn. firpl.; wide, long living and dining rms.; picture bay and corner windows; streamlined kitchen; breakfast corner; 3 commodious bedrms.; 5 big closets; 1½ baths.
Over-all Cost Guarantees
A single package contract for house, site and financing. ADDRESS M T 431, TRIBUNE.

LOMBARD—See this modern, 5 rm. colonial home, close to schls., trans., 1st flr., has liv. rm. with natl. firepl., din. rm., cab. kitch., 2 lge. bedrms. and mod. bath on 2d. Full basemt. H. w. ht.; garden in and growing; many perennials, fruit, and berries. Large lot. Garage. Quick possession. $10,500. For appointment, call Mr. Taylor, Elmhurst 2025, or 2380W. THOMAS O. MYERS, REALTORS, 191 N. YORK, ELMHURST.

LOMBARD
I represent the title owner of var. 66x165 ft. lots with water, sewer, sidewalks, roads all in and paid for, which I'll sell at the unheard of price of $660, with $150 down and $10 per month; FHA approved.; no shoppers, please. Address L T 355, Tribune.

MAYWD.—Cape Cod res. Blt. 1939. Unus. $10,000. Village 8440. Euclid 4850.

OAK PK.—Beaut. income property in best resid. dist.; frame; h. w. heat; 2 car gar., side drive; low taxes; completely redec. and modernized; immediate occupancy; only $11,500. CARLSON & LLOYD. Village 7030.

OAK PARK.
Completely remodeled 4 bedrm. home; cab. kit., brkfst. rm., modern bath; conven. to H. S. Owner trans. $13,800. VAN DOREN REALTY. 419 So. blvd., Oak Park. Village 9220.

OAK PK.—6 rm. res. with additional 3 rm. apt. paying $50 per mo. Centrally located. Good condition; 2 car gar. Low taxes. Immed. occupancy, only $2,000 dn.; will pay for itself. CARLSON & LLOYD. Village 7030.

OAK PARK—3 apt. brick bldg., 6-6-4; net 12½% on $9,500 investment or home plus income. Owner at property May 31 and after. 1175 Gunderson. Ph. Euc. 1623.

OAK PK.—Central loc.; 7 rm. res.; new dec.; liv. rm. 27x14; canvas walls; new cabinet kitchen; brkfst. rm.; mod. bath; auto. ht.; insul.; gar.; 50 ft. lot; immed. poss. $14,000. Euclid 610.

OAK PK.—47 apts. and 4 stores, 3 bl. E. of Harlem, 2 bl. S. of Lake-st.; 6 x very low ann'l rentl.; $21,822; pr. ½ of 1st mtge. which was $260,000. Potuznik, 2314 Ridgeland, Berwyn.

OAK PARK—By owner, 5 rm. bung.; 2 bdrms. down; 3 up, unfinished; 2 car gar.; immed. poss. 1040 Wisconsin-av.

OAK PARK—Immed. poss. 8 rm. residence, 3 bedrms.; near Madison-Austin. Ex. cond.; gar. $9,250. Village 1920.

RIVERSIDE—S. E. corner Lincoln and Park. 11 5s, 15 4s; rental $17,450. Price about $105,000. K. L. REINKE, 238 S. Maple, Oak Park.

ST. CHARLES—Dutch Colonial, 5 rms.; built-in bath, oil h. w. heat; attached gar.; large landscaped lot; stair carpets and drapes; immed. poss. Price $11,000. Inspect today. A. Stewart, 207 Illinois-st., St. Charles.

VILLA PARK—$300 dn. will start you on a 5 or 6 rm. home of your own in a beautiful, built-up community with fast electric trains, if you act now. Address M G 552, Tribune.

VILLA PARK—3 bedrm. home; close to stores, schools, Aurora & Elgin; mthy. payments $24.52 after down payment. Address M K 246, Tribune.

VILLA PARK—$300 down; balance like rent; full basemt.; 3 bedrm.; fast elec. trains. Address M R 567, Tribune.

Beautiful Acre
at Winfield, Northwestern steam transp., Catholic and Protestant schools and churches, restricted to homes costing $5,000. Will sell at a bargain on terms of $200 down, bal. $15 mo. Address M N 497, Tribune.

202 X 406 FT.
Corner location; both roads paved; near one of our finest west suburbs with good suburban transportation; a bargain at price of $1,675; convenient easy terms. Address M T 387, Tribune.

ALMOST 2½ acres facing Roosevelt-rd.—Close to Tribune farm near Wheaton, across from fine country estate. Splendid location for country home at the price of only $2,000 on terms of $400 cash, $25 month. Address M K 377, Tribune.

ON JOLIET-RD.
over an acre area just west of LaGrange road, 2 blocks to large park, sell cheap to resp. party, beautiful high location. Address M T 512, Tribune.

OUTSTANDING BUY
IMMEDIATE POSSESSION.
5 rm. house all complete; also 2 rms. unfinished upstairs; full base.; tile bath and kitchen; hot air furnace; venetian blinds; $2,500 down, $47.45 per mo. Address M K 385, Tribune.

BUY YOUR FUTURE
LITTLE FARM AND GARDEN ESTATE. ¼ to 3 acs. in beau. Elmhurst countryside; low taxes; convenient churches, schools, buses, and Aurora, Elgin. As low as $100 dn., bal. mo. paymts. to suit. Address M G 369, Tribune.

PLANS NOW READY FOR YOUR NEW 4, 5, or 6 room home; large ¼ acre homesite near bus, Westchester L. Small down payment; balance easy terms. ADDRESS M K 293, TRIBUNE.

NEAR HINSDALE
3 acres rolling land; restricted; ideal for small estate; sell cheap on terms to resp. party. Address M N 345, Tribune.

NEARLY 2 acre estate—Close to Hinsdale; fine spot for home in the country. Bargain, $1,125; $225 cash, $15 mo. Address M K 373, Tribune.

1 ACRE adjoining Cantigny Woods Forest Preserve—Beautiful home location. $150 cash, $15 month handles. Address M K 371, Tribune.

4 RM. house—Very neat; on large plot of ground; gd. deal for handyman; small down payment; terms can be arranged. Address M P 236, Tribune.

4-RM. COTTAGE—$20 MONTH
On lge. lot; close to city limits, schl.; sm. dn. pay. Address M G 283, Tribune.

SMALL HOME—$995
Nr. school and bus; west of Harlem-av. $200 down. Phone Central 5057.

6 RM. hse. on lg. lot—Fully landscaped; answer at once for prompt reply. ADDRESS M S 447, TRIBUNE.

$195 DN.—Farmhouse on large grounds; conv. to Westchester L and bus; fine for handy man. Address M K 291, Tribune.

DON'T BUY acreage West until you see our 1 to 5 acre bargain. Send for prices. Address M G 259, Tribune.

¾ A. on Butterfield-rd.—12 fruit trees; good soil; $895; need $200 cash, bal. $15 mo. Address M G 553, Tribune.

SMALL Roosevelt-rd. farms—$100 down, $10 per month; good transportation. Address M G 596, Tribune.

INVESTIGATE Western Springs for best buys—Riverside, La Grange, Western Springs, Hinsdale. HENRY A. MILLER.

4-5-6 RM. hms.—Occup. 30-60 days; sm. dn pymt. Address M P 235 Tribune.

4 RM. house—Large lot. Sm. dn. paymt. Nr. all conv. Address M T 73, Tribune.

6 ROOM house—2 unfinished; west of Oak Park. Address M J 505, Tribune.

REAL ESTATE—SUBURBAN—WEST

CHILDREN
will love this beauty spot; 1 block from beautiful Forest Preserve with its natural charm, birds, flowers, and wild life; 102x226 ft.; price $625; $125 down, $10 mo.; 3 blocks to loop transportation. Address M G 260, Tribune.

SIDE HILL
over 3½ acres with 509 ft. new pavement in and paid for, just west of Aluminum and Electromotive plants, sacrifice $1,975, $400 cash, $25 mo. Address M N 499, Tribune.

REAL ESTATE—MISCELLANEOUS

NEAR LA GRANGE
Beautiful home location, about an acre in area, across street from beautiful Forest Preserve; bargain at $1,045; $225 cash, $15 month. Address M T 410, Tribune.

INDIANAPOLIS—3 bedrm. brick bungalow; well located, Auto oil ht.; lot 50x160; sell or trade for similar in Chicago; executive; finest backing. Address K N 66, Tribune.

REAL ESTATE—RESORT PROP'TY
Illinois

TAVERN-restaurant-picnic grove—4 acres wooded, 300 ft. lake frontage; 7 boats, 6 picnic tables; large home, tavern, restaurant with 9 rooms to rent, plus 2 cottages and barn and garden spot; good, going business selling at $15,000, $10,000 needed; only 39 miles N. W. A spot you'll like. Dan R. McGaughey, Office Gages Lake. P. O. Libertyville. Ph. Grays Lake 7171.

5 ACRE LAKE ESTATE.
12 rms.; 5 rm. guest house; dance hall; boats; piers; rock garden; can be utilized for convalescent home; restaurant, tavern, or personal use; scenic and beaut. landscaped [priv. lake rights]. Tel. Keystone 2060 or drive on route U. S. 12 [Rand-rd.] to route 120, then left on 120—1½ miles; stop at Lily Lake village hall. [Sampson.]

SUMMER HOME—5 rms.; nicely furn.; [2 bedrms.]; cab. kitch.; glazed porch; electricity, water, deep well; sprinkling system; 2 c. gar.; boat; on 200x200 Fox river front lot; corner hill top loc.; quiet community; 1 hr. west of Chgo. Owner, Bit. 8542.

LAKE COTTAGE—Colonial design; 4 rms. interior finished; elec.; inside lav.; corner hilltop location; spring fed lake; 1 hr. N. W. of Chicago; good R. R. trans; sell for $2,500, dn. payment $500. Address M T 77, Tribune.

ON THE BEAUTIFUL CHAIN O' LAKES—Fisherman's cottage; shingle roof and siding; interior needs little work. Close to Fox Lake Depot. Price $1,050, down pamt. $200, balance terms. ADDRESS M K 383, TRIBUNE.

14 ROOM house—On 100 ft. lake frontage at Ingleside shore of Fox lake, for clubhouse or summer resort. Phone Spaulding 8169. A. A. Willasch.

BEST buy in Illinois—Large 50x135 lake lot; only 37 mi. from Chgo.; good fishing; sand beach; exc. trans.; only $150; easy terms. Address M L 526, Tribune.

PETITE LAKE—All year 8 rm. resid.; modern; full bsmt.; oil heat; elec. w. htr.; gar.; beau. landscaped.; reas. BOX 345, LAKE VILLA, ILL.

FIVE LOTS NEAR RIVER—125x125; Fox River Heights. Make offer. ADDRESS N A 551, TRIBUNE.

LAKE frontage lot—50 ft. x 130 ft.; excellent fishing; 48 mi. Chicago, 2 mi. north of Antioch. New. 1478 or 6574.

CHAIN-O-LAKES — Heavily wooded; one-third acre lake lots. Will sacrifice for $295; terms. Address M H 63, Tribune.

SUMMER cottage—One block from lake; 37 miles northwest of Chicago; reasonable. Call Mulberry 4837.

WONDER Lake—Summer cottage; excel. loc.; restricted; $3,500. Village 8275.

Indiana

3 ROOM brick cottage in East Gary—Year 'round. Pr. $2,500. Ran. 5224.

Michigan

HARBERT WOODS—65 mi. Chicago; knotty pine L. R. 28x14, firepl., open stairway, basmt., oil firepl., h. a. ht.; auto. h. w. htr.; att. gar.; blt. 4 yrs.; pri. beach rights. Harry E. Hillstrom, 10827 Western. Bev. 5829, Pul. 8870.

Missouri

$70 BUYS 10 wooded a. beaut. Ozarks; nr. strm., rd.; Box 248. Lake Forest, Ill.

Wisconsin

Off the Beaten Path
Fisherman's paradise. Chock full of gamey bass, pickerel, and pike. A state hatchery right on shore. Wooded like the North Woods, yet only 59 miles Northwest of Chicago. 4 room post-war carpenter built cottage; inside toilet, elec. $1,595 complete. Only $200 down, balance easy terms. On big spring fed lake with safe sand beaches. No trades. ADDRESS M G 295, TRIBUNE.

SACRIFICING LAKE HOME.
Completely furn.; Westinghouse electric refrig. and elec. stove; all conv.; 3 bedrms., kitchen, brkfst. nook, inside toilet, liv. rm.; landscaping; built for year round use; second largest lake in Wis.; safe sand beach; finest fishing, hunting, and swimming; 2 hours. ride from Chicago; short distance to r. r. and trans. $3,850; easy terms. Address N A 412, Tribune.

WATERFRONT HOME.
Beau. 6 rm. home; large fireplace; beautifully landscaped and wooded; all modern conveniences including furniture. Close to shopping center, R. R.; 55 mi. Chicago. Price for quick sale, $6,500; terms to responsible party. Address M K 250, Tribune.

MUST SELL FURN. LAKE HOME. Elec. stove; 2 bedrms.; rm. for 2 more. Heavily wooded. On 2d largest lake in Wis. Finest fishing; swimming, hunting. Safe sand beach; $2,900; terms. Address N A 526, Tribune

NEAR ANTIOCH—On Fox River. Beautiful 5 room summer home; all city conveniences; lot 100x125. For info. phone Bob Lindgren, Longbeach 8200.

TWIN LAKES—66 mi. fr. Chicago; wooded 60x165; lk. frt.; 4 r. cott.; bath, scrnd. porch; gas, elec.; restricted; $6,500; TERMS. Carey Hardware.

LAKE GENEVA—Cedar Point Park; see this fine layout; lots from $400. Alfred Pederson. Williams Bay.

FOR Northern Wis. lake property. Art Schmidt. J. J. Mayer. Park Falls, Wis.

40 ACRES—$250; farm, fish, hunt; near Dells. Address M K 596, Tribune.

GENEVA LAKE—2 b. r. house; all conv.; lge. lot; lake priv.; $3,250. Ran. 2000.

REAL ESTATE—FARM LANDS
Illinois

80 ACRES. SUITABLE FOR ESTATE.
40 CLEARED—BALANCE WOODED.
1 MILE FROM WOODSTOCK, ILL.
PHONE WOODSTOCK 1644M2, COLL.

OWNER says sell now—145 acres. On U. S. 12 near Fox Lake. Good land and bldgs.; some timber; poss. of buildings at once. Pensacola 9817.

PRODUCTIVE Rock River valley 188 acre farm. Wooded blue grass pasture. Modern farm bldgs. $150 ac. Frank E. Foster, 77 W. Washington, Sta. 8993.

4 ACRE farm—5 rm. house; furnace ht.; electric and phone; poss. within 30 days. Roselle 2621.

8 ACRES—Lovely brick home. 5 bedrooms, barn & other bldgs. ADDRESS B O 26, TRIBUNE.

66 ACRE farm—In Elmhurst, 12 miles West of Cicero on 22d-st. Price, $18,000. Call CICERO 1779.

Indiana

40 AC.—Priced low for quick sale, on very easy terms. Convenient to Chicago. Pull. 4000; eves. Ced. 6590.

Michigan

15 ACS.—On U. S. Hiway; close town 8,000, S.W. Mich.; beaut. 8 rm. semi-colonial hse. with all modern conv.; large henhouse, gar.; fruit, some woods; level, fertile land; barg. $9,500; ½ cash. Address M H 143, Tribune.

80 A. LEVEL, well fenced; modern 7 rm. house, new barn, many other bldgs., fine poultry farm, creek and lakes near. $7,500, $2,500 down. Edgewater 3155.

20 A.—NR. town; gd. 6 rms., elec. lts., barn, gar., henhse.; 4 a. wdlot., 4 a. pasture, 12 a. tillable. $3,500; $2,000 dn. Paras, Hartford, Mich. Tel. 121.

40 A.—MAIN road, S. Mich.; river frnt., wdlt.; good bldgs., elec. $4,000, ½ dn. ROESSLER, 53 W. Jackson. Har. 6737.

Wisconsin

4 CHOICE ROCK CO. DAIRY FARMS. 140 at only $100 per acre. Heavy dark level prairie soil, every foot tillable. New cement stave silo; driveway through barn; other buildings, fair condition; electricity; occupied now by good tenant. 143 at only $115 per acre. All good buildings; cement silo; steel stanchions; electricity; very heavy, black, level soil; some fields tiled; no crop failures on this farm; now occupied by good share tenant. 120 at only $140 per acre; exceptionally good house, as well as barn; 2 silos and other buildings in good condition; electricity; good land, all tillable; can have immediate possession. 112 at only $170 per acre; edge of city limits; flat, heavy, black soil; every foot tillable; all buildings in very good condition; electricity; furnace; pure milk market; now rented to good farmer on shares. MIDWEST AUCTION SERVICE, Inc. 329 Hayes Block. Phone 91 or 352. Real Estate, Loans, Auctions. Walter Gasper, Secy.-Treas.

RAILROAD land grant lands, $4-$5 per acre for good farm land, adapted for dairying, live stock, and grains; good roads, water, towns and markets. Send for booklet No. 5, R. S. Clark, Land Dept., Soo Line, Minneapolis, Minn.

240 A. FARM.—12 mi. W. of Kenosha; 14 rm. house, barns, garage, crib, silo; 40 ac. woods and creek; barg. price, $135 per acre. E. W. BAKS, 4472 Archer-av. Virginia 1109.

160 ACRE farm—In gd. condition; electricity, running water; 1 mile east of Butternut. Write Art Weidenhoeft, Butternut, Wis.

34 ACRE farm—Nr. Mauston, Wis., and Wisc. River. John Flaska, Mauston, Wis.

Miscellaneous

STROUT'S FARM CATALOG
The BLUE book—bigger than ever! 132 pages—1,263 bargains in 25 states from Maine to Wisconsin, Florida and west to California, Oregon and Washington. MAILED FREE. STROUT REALTY, 7-J S. Dearborn, Chicago 3. State 7975.

FARM Bargain Catalog—7 states FREE Special service for those who state requirements and payment plan in first letter. United, 7-XH South Dearborn-street STAte 7975.

POULTRY, CHICKS, & EQUIPMENT

ON HAND
AAA QUALITY CHICKS
HEAVY BREEDS ONLY.
Buy now and have meat on the table in 10 weeks. All steel starting batteries. Floor brooders and Poultry equipment of all kinds. Valentine Poultry & Equipment Co. 568 Washington-blvd. Dea. 0786-5768. Open every night till 9.

3,000 baby chicks daily—AAA grade; White Rock, Barred Rock, R. I. Red, Bufforpf, L. L. Wy, N. H. Reds, etc.; we carry a complete line of Ful-O-Pep feeds. Town and Country Feed Co., Bensenville 450.

ECONOMY pre-fab. poultry, hog houses, cottages, etc. We deliver. Display, 9317 COTTAGE GROVE. RAD. 0212.

CAPONS made by expert. Otto Gruner, 4217 Narragansett.

REAL ESTATE WANTED

SELL YOUR HOUSE TODAY. CALL CENTRAL 2470 NOW.

BUILDER wants lots or acres—N. or N. W. Address M G 598, Tribune.

CASH buyers—For Homes and Apartment Bldgs. Large or small. Ph. Dea. 1770.

REAL ESTATE WANTED

Want Hotels, Rooming Houses
Cash in 24 hours for your business or building. Phone us now!!
DONALD F. CAPPS CO.
61 W. Schiller-st. Superior 6160.

WE can sell your property—30 salesmen and 4 offices. Since January 1, 1945. sold 143 properties C. T. MOORE REALTY CO. 1 N La Salle, Rm. 1419. Ran. 4260.

WILL you accept $1,500 down, $300 or more mo., for 10 to 15 rm. br. house? To reliable, going bus. person within 30 to 90 days. Reas. HOL. 9845.

WANTED—Vacant lots in Elmhurst, Skokie, and Morton Grove, clear or with taxes and assessments. Address M K 289, Tribune.

HAVE more than 100 buyers for bungalows and 2 flats—North or northwest. METROPOLITAN REALTY. 4102 Milwaukee. Mulberry 1212.

BUILDER wants vacant in Winnetka, Glencoe, or Highland Park for cash. 10,000 sq. ft. minimum. ADDRESS N A 563, TRIBUNE.

WANT — Frame cottage or residence or brick bungalow for cash; N. W. Chicago. Address M G 357, Tribune.

WANTED. ACREAGE for subdivision; also improved lots. Address K J 388, Tribune.

BUNGALOW OR APARTMENT. in good condition on South Side, from owner. All cash buyers. Plaza 8858.

NO MATTER where your PROPERTIES are, imp. or vac. WE HAVE BUYERS. M. C. D. & Co., 421 S. Halsted-st.

VACANT LOTS. Immediate cash. City or suburb. Address L X 387, Tribune.

SHANTY JOHN—OLD HOUSES, FLATS. READY CASH. Address F 509, Tribune.

HOUSE, BUNGALOW, OR 2 FLAT—CASH. BEVERLY 0814.

WANT—2 or 3 lots S. of 87th-st. Address E 388, Tribune.

REAL ESTATE—LOANS, MORTG'S.

WILL make or buy 1st mortgages on good South side impvd. property. Low rates. W. L. SHARP & CO., 237 W. 63D-ST.

80% LOANS—24 HOUR SERVICE. Central Mtge. & Invest. Co. Sta. 5802.

1ST MTG. loans made at 3½% int. and up. J. O. Sykora, 2411 S. 52d-av. Cic. 453.

BROOMELL BROS. — First Mortgages. Prompt action. 111 W. Washington.

80% LOANS made quickly—No delays. Banach, 2131 N. Rockwell. Hum. 4823.

WE help you buy your home if you have not enough cash to pay dn. Dea. 3010.

MUSICAL INSTRUMENTS
Pianos and Organs

PIANO SALE
Spinet styled pianos, reconditioned and refinished; very attractive in appearance. Excellent tone. Prices start at $295; monthly terms. WURLITZER. 111 S. Wabash. And. 3322.

AMAZING OFFER — A used converted spinet piano, only $119 on 30 days' free trial with minimum payment; terms $2.50 week; free delivery. Fireproof Warehouse No. 39, South Ashland-av. at 39th-st. Open until 9 p. m.

USED GRAND AND UPRIGHT PIANOS. Used grand pianos............$495 up Used upright pianos............$135 up NOW ON SALE. Kimball Factory, 2611 S. California. Open daily, 9:30 a. m. to 5 p. m.

STUDIO TYPE SMALL UPRIGHT. Ideal for beginner; fine make; beautiful mahogany; specially priced at $125, due to lack of floor space. Other fine uprights from $55. GULBRANSEN Factory, 820 N. Kedzie.

GRAND PIANOS FROM $325. All famous makes. Largest selection in Chicago to choose from. Open Tuesday, Thursday, and Saturday evenings. ATLAS PIANO CO., 1952 Irving Park-rd. Diversey 2283.

FINE Baldwin grand, beaut. tone, at big sacrifice North Shore Piano Mart, 6230 Broadway. Open Tues., Thurs. eves.

LARGE upright Schroeder piano—Newly tuned and felt filled; no scrolls; excel. cond.; priv. pty. Call Hay. 2966 for appt.

SPECIAL price, small Mason & Hamlin upright, $295. Also new spinet. 6242 W. GRAND-AV.

FINE used grands; also new spinets. MOIST PIANO CO., 5509 Broadway.

SPINET PIANO—Very good condition; $200. Address T 121, Tribune.

SPECIAL bargain—Unused grands and studio uprights. 5137 W. Diversey.

NEW Spinet Pianos, $334. Also Steinway Grands. Victor Wholesale, 4809 Lake.

Miscellaneous

$35 VIOLIN BARGAIN
German copy of Nicolaus Amati. An instrument that will compare favorably with much higher price violins. Many other rare violin bargains. WURLITZER. 111 S. WABASH. AND. 3322.

ACCORDION hand made reeds, 2 switch treble, 1 bass; $400. Lawn. 5987.

ACCORDION—120 bass; 2 switch; good cond.; $135. 754 N. Damen, 1st floor.

ITAL. VIOLIN—Concert, orchestra; finest; guar.; cheap. Albany 0343, a. m.

Wanted

PIANOS WANTED
CALL
WENTWORTH 8724
HIGHEST PRICES
PAID FOR
UPRIGHTS—PLAYERS
SPINETS—GRANDS
We Go All Over
WENTWORTH 8724

PIANOS WANTED
Highest Cash Price
OUR BUYERS CALL ANYWHERE IN CHICAGO AND SUBURBS.
Cash Immediately
Dorchester 0911-0839

PIANOS WANTED
FOR CASH
MERRIMAC 4026
ANY STYLE. HIGHEST PRICES. SIMONSON PIANO CO. Chicago's Oldest Used Piano Dealer.
AUSTIN 3023

PIANOS WANTED
BEST CASH PRICES.
COLUMBUS 8200
VOSS & WEEG PIANO CO., 5665 W. MADISON-ST. CALL US FOR SQUARE DEAL.

PIANOS WANTED
ATLAS PIANO CO.
DIVERSEY 2283
SOUTH SHORE 7411
ROGERS PARK 2894

PIANOS WANTED
TOP CASH—ALL MAKES AND TYPES.
Lincoln 1470-1480
RADCLIFFE 3626

SPOT CASH
TOP PRICE
for used grand, spinet, or plain case small upright. Ask for Mr. Kussmann. CABLE PIANO CO. HARRISON 1656.

WILL PAY HIGHEST PRICE FOR YOUR PIANO. SHELDRAKE 8414

CASH FOR PIANOS
Top prices. All makes and all types.
BOULEVARD 2300

MIDWEST PIANO CO. WILL PAY TOP PRICES for grands and small uprights. Vincennes 0076-0803.

1,000 ACCORDIONS WANTED
AT YOUR PRICE. CALL OTTO. Web. 2540, Eves. and Sun. See. 5921.

WANT ACCORDION
SEELEY 6748

W. W. KIMBALL CO. WILL PAY CASH FOR USED GRAND PIANOS, SPINET PIANOS, SMALL UPRIGHTS. CALL MR. BORST, HARRISON 4010.

WANT—Grand, Spinet, or small upright LAKEVIEW 5498.

WANT GRAND OR GOOD UPRIGHT FOR CASH. SHELDRAKE 5797.

WANTED—GRAND PIANOS. Any make or condition. Juniper 2121.

WANTED—Steinway or good make grand. Ambassador 1308.

CASH FOR A USED ACCORDION. From private party. Seeley 6270.

WANT to buy grand piano and spinets—High cash price paid. Mer. 2811.

PLEASE SELL ME YOUR PIANO—NAME YOUR OWN PRICE. KEYSTONE 9510.

ACCORDION WANTED FROM PRIVATE PARTY. SEELEY 8475.

CASH FOR YOUR OLD PIANO. BALDWIN PIANO CO., WABASH 6900.

WANTED—Used grand or spinet pianos from private party for cash. Aus. 4928.

BOATS, YACHTS, ETC.

BOAT BUMPERS
EXCELLENT QUALITY, FOUR SIZES: 3"x12"; 4"x15"; 6"x24"; 8"x26". STARNES PARACHUTE SERVICE. 203 N. Wabash-av. Franklin 3676.

FOR Sale—Ocean cruiser. Diesel powered ketch. Full commission. $12,000. Inspection, appointment only. Telephone 87 and 1878. John A. Tasche, M. D., 809 N. 8th, Sheboygan, Wis.

52 FT. Liggett cruiser—Copper riveted mah. hull; flying bridge, finishing. $9,000 remod.; sips, 10; has everything. $18,000. Address M N 387, Tribune.

4½ H. P. NEPTUNE twin; perf. 2¾ h. p. Waterwitch; like new. 14 h. p. Speedy Twin; perf. cond. 1300 W. 69TH-ST.

OUTBOARD motors bought, sold, and exchanged. Any size, make. Sag. 5829.

SALE—12 h. p. Johnson outboard and 12 ft. boat. 1840 W. 65th. Pros. 2292.

CENTURY AND OWENS BOATS. Maypole Boats & Mtrs., 5901 W. Madison

BUSINESS DIRECTORY

SPECIAL RATE TO CALIFORNIA
MOVE FULL OR PART LOADS
UNION VAN LINES, INC. 155 N. Clark. Rm. 907. Cen. 1591.

MOVING.
CALIFORNIA AND WEST COAST. Low rates; complete service. MONARCH SHIPPERS. 236 N. Clark-st. Rm. 400. DEA. 1577.

FUR contractor—Restyling, repairs, special orders, etc. 25 yrs.' exp. J. E. Carter, 6001 S. State. Went. 3095.

MOVE anywhere—Save 25%; no crating. GENERAL MOVERS. MONROE 4870.

COLLECTIONS

COLLECTION—United Mercantile Service, Rm. 720, 139 N. Clark. Sta. 4161.

AUTOMOBILES FOR SALE

Don't You Believe It?
We're Selling 'Em and Cheap, Too!
179 AUTOMOBILES
Save $100 to $1,000
"AS GOOD AS GOLD"
We'll go out of "Our Way" to give YOU an honest square deal.
BECAUSE [1] We're out of the high rent district.
BECAUSE [2] We don't need fancy trimmings or high pressure salesmen.
BECAUSE [3] You don't pay for silk curtains, marble floors.
WE WHOLESALE
All Makes All Models
Chevs.--Fords--Plyms.
Dodges--Olds--Buicks
'42 Buick sp. conv. cpe.; r. & h.$1,830
'42 Chry. Wds., 4 d.; r., h.; fl. d.$1,932
'42 Ford 2 dr. de l.; h...........$1,211
'42 Buick sp. sedanette...........$1,493
'42 Plym. 2 dr. sed.; h...........$1,250
'42 Chevrolet 2 door..............$1,165
O. P. A. ON 42s ONLY.
—OTHERS—
Below Ceiling
CITY
1718 SOUTH STATE
Open Every Day Till 7 P. M. Closed Sunday

BUICKS 1941—1940—1939
Fully equipped sedans, sedanettes. Over 100 others including Chevs., Dodges, Fords, Olds, Plymouths, etc. At or below ceiling, with or without trade. If in essential industry you undoubtedly may qualify for a NEARLY NEW 1942 automobile. We have one of the largest selections in the city. Many makes to choose from. OPA cert. required.
ESSERMAN MOTOR SALES
Authorized new car dealer.
6130 Cottage Grove Mid. 0506

North Side Specials
1941 Buick Limited 6 p. sed., $2,995.
1942 Chrys. N. Y. 4 d. s. OPA. $2,187.
1941 Chrys. N. Y. 4 d. sed. $1,881.
1940 Chrys. N. Y. 5 p. cl. cpe. $1,349.
1941 Packard 110 4 dr. sed. $1,425.
1941 Packard 110 con. 5 p. cp. $1,535.
1938 Packard 7 pass. limo. $1,395.
These are unusually nice cars, all guaranteed.
NORTH SIDE PACKARD.
1890 DEVON-AV. BRI. 3100.

WE WHOLESALE 1150 W. JACKSON-BLVD.

AUSTIN coupe—Sell or trade. After 2:30, Carter, 7401 N. Ridge.

BANTAM—'38 coupe; A-1 mechanical condition; $210. Phone Maywood 792.

BUICK—1941; 7 pass.; radio, heater, white wall tires; like new........$3,113
BUICK—1940; 7 pass.; radio, heater, white wall tires; immaculate....$2,275
GORDON BUICK
6637 S. WESTERN-AV.

BUICK—4 dr. sedan, 1937, radio, heat., ceiling price $700, our price $475. CHRYSLER, 2301 S. MICHIGAN.

BUICK—1939 4 dr. sed.; radio, heater; 5 good tires; car clean thruout; $895; below ceiling. Brady, 6323 S. Ashland.

BUICK—'38 sed.; r., htr.; A-1 thruout; must sell; $775. Belden, 4748 Chicago.

BUICK—'40 5 pass. sed., 4 dr.; wonderful car. Plaza 6611.

BUICK—1941 7 P.; HT., RAD.; $2,975. EMIL DENEMARK, 3860 OGDEN-AV.

BUICK—'38 Special 5 pass. trunk sed. $695. 3939 WASHINGTON-BLVD.

CADILLACS
'40-60 SPECIAL SED.; H., R...$2,275
'39-75 7-PASS. SED.; HTR....$1,995
EMIL DENEMARK
3860 OGDEN-AV. CRAW. 4100.

CADILLAC—1939 SED.; 7 PASS.$2,275
CADILLAC—'39 SED. 60 SPEC.$1,850
8959 S. ASHLAND. BEV. 7440.

CADILLAC—'36 small 4 dr. sed.; rad., htr., perf. cond. below ceiling; $700. Call aft. 6:30 p.m. 2529 N. Kimball, 3d.

CADILLAC—1938 61 sed.; radio, htr., w. w.s.; ceiling, $1,281; will take less. 4655 Washington-blvd. Est. 2226.

CHEVROLET—'36 Master de luxe coupe; radio, heater; excellent running condition; $310.
MARTY OPPMAN MOTORS
2035 N. CICERO-AV.

CHEV.—'39 town sed.; radio, heater; below ceiling; $710. Mr. Ryan, 6327 S. Ashland.

CHEV.—'40 cpe.; rad., htr. Also '37 Plymouth sed.; rad., htr. Normal 2177.

CHRYSLER—NEW YORKER SEDAN.
A gorgeous late '40 sedan. Radio, heater, overdrive; original black finish; 2 tone blue; gray upholstery. A real bargain; $1,450; terms. F-E-L-Z. 25 YRS. 1132 DIVERSEY.

CHRYSLER '41 NEW YORKER
4 dr. sedan. A gorgeous marine blue finish; radio, heater, spotlight, overdrive and many extras. No trade necessary but will accept one and give terms. Guar. ceiling, $1,880. Munsen, 5325 Broadway. Longbeach 2937.

Chrysler 1940 Sedan
6 cyl. Royal 4 door; in blue; radio, heater. Price $1,006; ceiling, $1,106. BIRD-SYKES, 2235 S. Michigan

CHRYSLER STATION WAGON
1941 9 passenger; like new; trade for pleasure car. 4800 Kenwood-av.

CHRYSLER—'39 coupe, jet black; good tires, mech. perfect; rad., htr., extra large trunk; $885. 1111 N. Clark.

CHRYSLER—'39 sedan; model C-23; radio, heater, overdrive; ceiling. $1,100. 4655 Washington-blvd. Est. 2226.

CHRYSLER—'39 Royal sed.; 6 cyl.; 4 dr., 5 pass.; rad., htr.; 5 gd. tires. $895. Chrysler Dealer, 6145 S. Ashland.

CHRYS.—'41 Royal 4 dr. sed.; rad., htr. $1,190. 1025 N. Clark, Whitehall 8038.

CHRYSLER—'38 4 dr. sed.; overdrive; radio, heater; beau. car. Pla. 6611.

CORDS—ALL MODELS AND TYPES. CORD PARTS AND SERVICE. 7320 STONY ISLAND.

DE SOTO—'38 coupe; rad. htr.; $645. 6827 N. Clark. Rogers Park 5443.

DODGE—1941 5-PASS. SEDAN. A gorgeous maroon finish; excep. good mechanical cond.; very good tires; many extras. No trade necessary but will accept one and give terms. Owner will sacrifice for guar. ceiling, $1,180. Munsen, 5325 Broadway. Lon. 2937.

DODGE—1936 2-dr.; trunk, heater; prac. new tires; $325.
MARTY OPPMAN MOTORS
2035 N. CICERO-AV.

DODGE—'36 4-dr. trk. sed.; a beautiful car thruout; from original owner; $395 with guar. 661 E. 71st. Tri. 9177.

DODGE—1940 Special 4-dr. sed.; radio, htr.; except. clean, with guar.; below ceiling; $875. 661 E. 71st-st. Tri. 9177

DODGE—'37 2 dr. de luxe sed.; mech. A1; barg.; $450. 3940 W. Grand.

DODGE—'37 de l. 4 dr. sed.; full price $380. Mr. Ryan, 6327 S. Ashland.

DODGE—'36 2-door sedan; very clean; runs good; $375. 708 S. Pulaski.

DUESENBERG—'35 super charged 4 pass. convert.; disappearing top. A beauty. $3,375. 7320 Stony Island-av.

FORD—1942 fordor sedan; radio, heater. O. P. A. cert. required; $1,344.
STALLWORTH MOTOR CO.
7400 STONY ISLAND. HYD. 2500.

FORD—'37 coupe, model 60; 4 gd. tires, 1 spare; Stewart-Warner heater. $395. S. Dysant, 1442 N. Wieland-st.

FORD—'37 model 85..........$295 5 pass. sed.; fully equipped; below ceil. BRADY. 6323 S. ASHLAND.

BRAND NEW
1942 HUDSONS
ALL MODELS
LIMITED SUPPLY—OPA
BERNARD BROS.
1038 Chicago-av., Evanston

HUDSON—1941 4 dr. sedan Commodore; radio, htr.; ceiling, $1,431. 4655 Washington-blvd. Est. 2226.

HUDSON—1937, 6 cylinder, 4 door sedan. Ceiling $435 or best offer. Daly, Newcastle 2866.

LA SALLE—4 dr. sedan, late '37; radio, heat., ceiling price $750, our price $495. CHRYSLER, 2301 S. MICHIGAN.

LA SALLE—'39 4-dr. sed.; rad., htr.; 5 nearly new tires; below ceiling; $1,145. Chrysler Dealer, 6145 S. Ashland.

LINCOLN '41 7 SEDAN
CUSTOM MODEL, FULL 7 PASSENGER JUST LIKE NEW. PRICE $3,000. CEILING PRICE $3,800. CAL. 6060.
BIRD-SYKES, 2235 S. Michigan

LINCOLN-ZEPHYR — 1941 Club Coupe. Rad., htr. If you want a better car, check this outstanding clean car. Will sell below OPA ceiling. $1,995. Lanahan, Inc., 2522 & 2542 Michigan.

LINCOLN ZEPHYR—'41 4 DR. SED. RADIO, HEATER. SOUTH CHICAGO BUICK. 8600 COMMERCIAL.

LINCOLN-ZEPHYR—'39 beautiful sedan coupe; radio, Southwind heater. Has been thoroly overhauled. Looks and runs like new; $1,250. 2800 PETERSON-AV.

LINCOLN-Zephyr—'37 4 dr. sedan; rad., htr.; good cond.; $625. Call George Fleck. Est. 2229.

LINCOLN Zephyr—'39 4 door; radio, htr.; good cond.; private; $975. Days Whi. 8484; Ard. 0790 after 6.

MERCURY—'40 sedan; white wall tires; radio, heater; ceiling price, $840. Rockwell 7215, after 3 p. m.

NASH—'40 5-pass 2-dr. sed.; htr.; exc. cond.; clean thruout; $925. 3520 ARCHER-AV.

NASH—'40 4-dr. sedan; radio, htr., overdrive; $1,037. 2800 Peterson-av.

OLDSMOBILE—1941 4-door Hydramatic sedan; radio, heater, whitewalls, $1,594
J. A. LAVERY MOTOR CO.
Authorized Ford Dealer.
6127 COTTAGE GROVE. MID. 5300.

OLDSMOBILE—'37 4 dr. sed.; radio, htr. In top cond. thruout; guar.; $495. 661 E. 71st. Tri. 9177.

OLDS—'40 4 door "6" cyl. sedan; like new thruout; $995; below ceiling; trade or no trade. BRADY, 6323 S. Ashland.

OLDS.—'37 4 dr. "6" cyl. sed.; fully eqpt.; $395. Mr. Lang, 6327 S. Ashland.

OLDSMOBILE—1930, 2 door sedan. $175. Private party. Lawndale 4878.

OLDS.—'38 Opera coupe; radio and heater; very nice car. Pla. 6611.

PACKARD—'36, 8 cyl., 4 dr., 5 p. sed. Gd. tires. Rd., ht. $450. 5736 Pensacola

PACKARD—'37 6 cyl. sed.; ra., heater. $465. 3939 WASHINGTON-BLVD.

PACKARD—'40 110 model 4 dr. sed.; overdr.; rad., htr.; like new. Pla. 6611.

PACKARD — '38-120 conv. cpe.; rad., htr.; brg., $990, tms. 3940 W. Grand.

AUTOMOBILES FOR SALE

DOYLE MOTORS
WE STILL HAVE
SHOWROOMS FULL OF GOOD CARS
Immediate Delivery
'42 Chrysler N. Y. 4 dr. de luxe sedan. Rad., htr., overdrive. OPA. Ceiling.
'42 Plym. 4 dr. de l. sed.; r., h....OPA
'41 Buick de luxe sed.; r., h.......Ceil.
'41 Chevrolet de luxe sed.; r., h...Ceil.
'41 Plym. conv. cpe.; r., h.........Ceil.
'40 Plymouth de l. sed.; r., h.......$795
'40 Buick de l. sed.; r., h.........Barg.
'40 Dodge sed.; r., h...............$795
WITH OR WITHOUT TRADE
'39 Hudson de l. sed.; r., h.........$495
'39 Stude. custom coupe; r., h.....Barg.
'39 Dodge de l. coupe; r., h.........$695
'39 Olds sed.; r., h., o'd...........$695
'39 Buick sed.; r., h...............Barg.
'39 Plym. coupe; r., h...............$545
'38 Packard sedan; r., h.............$595
'38 Buick sedan; r., h..............Barg.
'38 La Salle de l. sed.; r., h......Barg.
'37 Buick 7 pass. sed.; like new...Barg.
'37 Pont. sd. Barg. '37 Plym. sed. $295
'37 Dodge sd. $295 '37 Buick sed. $295
'37 Nash sd. $295 '37 Ply. cpe... $245
MANY MORE BELOW CEILING
EASY PAYMENT PLAN
OPEN EVES. TILL 9. ALL DAY SUN.
6111 SO. HALSTED

REAL BARGAIN
165 USED CARS
'38 Buick spec. conv. cpe., r., h..$813
'36 Pierce Arrow 7 p. sed., lk. new.$795
'38 De Soto 2 dr. sed., rd., htr....$545
'39 Nash 2 dr. sed., heat...........$725
'38 Cad. 5 pass. sed., heater...$1,280
'40 Buick sed., rad., htr.........$1,495
'37 Willys sed., htr................$325
'37 Ford 2 dr. sed., r. and h......$613
'38 Buick sedan, htr................$675
'40 Dodge sed., rad., htr........$1,006
'41 Olds hydra. sed., r. and h...$1,356
'37 Cad. conv. cpe., htr............$775
'39 Buick spec. sed., htr...........$862
'42 Crosley conv. sed., OPA.........$656
'41 Hudson sed., rad., htr.......$1,125
'40 Packard 120 sed., htr.........$1,231
'37 Chrysler sed., rad., htr.........$475
'39 Cad. 60 spec., rad., htr.....$1,695
'42 Hudson sedan, htr., OPA......$1,643
'41 Chrysler 7 p. sed., r. and h.$2,995
'41 De Soto sed., htr., overdr...$1,300
'38 Stude. conv. 6 coupe............$695
STUDEBAKER, 26TH-MICHIGAN
CALUMET 6490. OPEN SUNDAY.

GOOD CARS AT
Dealer's Wholesale
BELOW CEILING PRICES
'38 CHEV. DE L. TOWN SED....$440
'36 BUICK SPEC. CPE..........$385
'36 OLDS 4 DR. SED...........$460
'37 PACKARD 4 DR. SED........$530
'38 NASH 4 DR. SED.; O. D....$715
'38 LINC. ZEPH. 4 DR. SED....$770
'39 PONT. 4 DR. SED.; R. H...$710
NO TRADE NEEDED
2800 PETERSON-AV.

PACKARD—'39 SPORT SEDAN. WARRANTED; LIKE NEW; $1,095. 15 MOS.' TERMS. 1132 DIVERSEY.

PACKARD—'41 4-dr. sed.; radio, htr.; exc. cond.; perfect tires; $1,425. 3520 ARCHER-AV.

PACKARD—'37 [6] 4 dr. sed.; $395. 3333 N. ASHLAND-AV.

PACKARD—'37 2 door sedan, radio, htr., $385. Call aft. 6 p. m. Kil. 1870.

PLYMOUTH SPE. DE L. BUS. COUPE. A gorgeous 1941 car; ebony finish; orig. low mileage; all matched pre-war high tread tires. Owner will sacr. for $1,019. No trade necessary but will accept one and give terms. Munsen, 5325 Broadway. Lon. 2937.

PLYMOUTH—1940 SEDAN; $870.
PLYMOUTH—1937 COUPE; $435.
PLYMOUTH—1936 SEDAN; $395.
8959 S. ASHLAND. ALWAYS OPEN.

PLYMOUTH—'36 4-dr. sedan; A-1 motor and tires; clean inside and out; must sell; $350 with guarantee. 661 E. 71st-st. Tri. 9177.

PLYM.—'40 4 dr. de luxe sed.; rad., htr.; gd. tires; car nice thruout; $906; will trade if nec. Dre. 0890.

PLYM.—1941 conv. cpe.; 5 pass.; canary yellow; radio, htr.; very classy; $1,338; can finance. 1647 S. Pulaski.

PLYMOUTH—'39 4 dr. trunk sedan; radio, heater; good tires; $595. 3305 W. Beach-av., 2d apt.

PLYMOUTH—'36 bus. coupe; exc. motor and tires; htr.; very clean thruout; $335. 661 E. 71st-st. Tri. 9177.

PLYMOUTH—1940 2 door sedan; radio, heater, $575. Sinclair station. SEDGWICK AND OGDEN.

PLYMOUTH—'37 cpe.; new paint; heater and covers. $395. Wel. 6163.

PLYMOUTH—'36, 4 door sedan. $285. 6703 Montrose-av., after 12.

PONTIAC—1937 "6" cylinder........$495 5 pass.; fully equipped; below ceiling. BRADY. 6323 S. ASHLAND.

PONTIAC—'34 8 coupe; as is, $100. Apply 940 Cullom-av.

ROLLS ROYCE—1934 sedan limousine, Phantom No. 2; very beautiful one owner car; original cost $16,000; exceptionally low mileage with almost new Vogue white side tires; will sacrifice this gorgeous car for $975. Jas. F. Goodwin, 5725 Broadway.

STUDEBAKER—'40 Commander de luxe; heater; 4 door sed.; car is like new. $1,085. Trade or no trade. 2247 S. MICHIGAN-AV.

STUDEBAKER—'40 CHAMPION SEDAN; CLEAN, WELL KEPT CAR; $895 FULL PRICE. F-E-L-Z, 1132 Diversey.

STUDEBAKER—1941 champion 4 dr. de luxe sedan; very clean car, $1,050. MOSS, 6727 S. WESTERN-AV.

STUDEBAKER—'36 bus. coupe; 6 cyl.; radio, htr.; in splendid cond. thruout. With gr., $345. 661 E. 71st. Tri. 9177

STUDEBAKER—1941 4 dr. sed.; radio, ht.; ovrdr.; w.w. tires; ceil. $1,687.50. 4655 Washington-blvd. Est. 2226.

STUDEBAKER — '38 Comdr. "6" club sed.; O. D.; $675. 3939 Washington.

TRUCKS, TRAILERS AND TRACTORS

FOR SALE.
WAUKESHA TRUCK TYPE ICE ENGINE.
Built for trailer transport trucks. This unit is new and is fully automatic, complete with all necessary equipment. For immediate installation. Mathis Refrigerator Sales & Service, 1717 N. Sheridan-road, Peoria 5, Illinois.

RUBY HAS THE TRUCKS
1934 FORD ½ TON PANEL.
1934 CHEV. ½ TON PANEL.
1935 FORD ½ TON PANEL.
1936 DIAM. T. ¾ TON PANEL.
1936 INT. 1½ TON C & C DUALS.
1937 CHEV. 1½ TON C & C DUALS.
7158 Stony Island Fai. 9600

1945 NEW FORD—6-8 yard dump, 825 tires, 10 wheeler.
1942 K. D. S. T. Diesel International, 6 wheel; priced to sell; gd. condition.
1941 Model "55" Federal 5 ton, 900x20 tires, air brakes; perf. condition.
BRAUD MOTOR SALES
6647 S. Western. Prospect 9500.

NEW FORD 40 PASS. BUS.
'39 WHITE SCHOOL BUS.
'39, '40 FORD DUMPS.
'40 CHEV. C. O. E.—C.+C.
'34-'35 FORD 1½ TON STAKE.
30 OTHERS—ALL MAKES, MODELS. Nelson Hirschberg, 5133 Irving Park.

NEW 1945 DODGE TRUCKS
½ TON PICKUP AND OTHER MODELS.
ESSERMAN MOTOR SALES
"Dependable Dodge Dealer."
6130 Cottage Grove Mid. 0506

G. M. C. L. W. B.; STAKE BODIES. EXCELLENT FOR CITY WORK. READY TO GO. 5715 S. HALSTED. ENGLEWOOD 3333.

'41 INTERN. 6 WHEELER DUMP.
'41 MACK 5 TON TRACTOR; BARG.
'37 Dia. T. Rfr. '36 International.
'38 Ford Stake. dump
1941—K7 Intern. tractor. Barg.
20 others. 4545 W. Madison. Man. 7772.

1939 DODGE dump—Heavy duty hoist, 825x20 tires; very good condition; priced for quick sale. Colonial Gas Station. 18TH AND CANAL.

STEEL SPECIAL FOR SALE. Fruehauf flatbed, semi and 4 wheeler train with auto. 5th wheel. 1,000-20 tires. Freer Motor Transfer, 227 W. 83d

INTERNATIONAL and White, 2½, 3½ trucks—Good serviceable condition. Also misc parts and some insulated refrigerator truck bodies. Yards 4428.

ALMA—1945—CONTINENTAL World's most livable trailers. All sizes—without priority!! Ted Keim, 8255 S. Chicago, Bay. 3587.

MODEL XYC 4 ton Diamond T dump; 12 yd. body; heavy duty hydraulic hoist; cheap. Drake Coal, 4642 Archer.

3 HIGHWAY milk trailers—1 13½-ft 4-wheel comp.; 1 18-ft. semi; 1 16½-ft.; perf. cond. 3623 W. Grand. Cap. 9447

1936 6-WHEEL dump truck, model 704K White; good rubber; perfect condition. 1655 Hastings-st. Can. 1330.

'37 INTERNATIONAL PANEL; 7.50x16 TIRES; MODEL D-15; REASONABLE 6301 S. MORGAN.

TWO 3½ ton A. C. Mack dumps—One 1938 Ford dual drive dump. 3037 W. Fletcher.

CHEVROLET—Stake body, 12x6'10"x6' high. Rio Grande Farmer Supplies, 1228 W. Randolph-st.

1941 INTERNATIONAL D 500 tractor—Sleeper cab. air brakes, fully equipped, ready to run. Call Monroe 1785.

FOOD Trailer—Reasonably priced. Phone Haymarket 4489.

'41 DODGE—160 in. w. b.; must sell. 3241 W. OGDEN-AV.

GOV'T surplus 2 wheel 4x7 trailers—Barg. Irving and Western. Irv. 7588.

1941 CHEV.—2 speed axle; perf. cond.; a real buy. 415 N. Armour, Mon. 1174.

DUMPS, STAKES, TRACTORS, '37-'42. Buy—Sell. 1230 S. Ashland. Can. 9767.

1938 INTL. long wheel base dump and stake body; gd. cnd. 4936 W. Madison.

'36 INTERNATIONAL—¾ ton panel, 4 cylinder; $175. 3302 Ogden. Cra. 3295.

TRUCK TANK—1,250 GALLON. 4351 ROOSEVELT-ROAD.

TRUCKS, tractors, trailers, dumps—Ch. from 25. E-Z tms. 2120 S. Western.

1940 CHEVROLET—1½ ton; stake body; clean. C. Halat, Bartlet 2181, Elgin., Ill.

NEW 1945 school bus, also White 1938 bus. 400 Lake, Maywood, Ill.

Wanted

WANTED—From 1 to 25 new trucks; will pay ceiling price for International K-7 176 w. b., Diamond T 151 w. b., 509 S. C. or 612 S. C., 614 S., Dodges 18,000 lbs. 159 w. b.; all 2 speed axles. ADDRESS N A 476, TRIBUNE.

WE BUY TRUCKS
ALL MAKES—MODELS
NELSEN-HIRSCHBERG FORD
5133 IRVING PARK. AVENUE 7070.

BUSINESS Man needs 2½ ton or 1½ ton pickup or panels. Mansfield 7766.

URGENT need for heavy duty stake or tractor and trailer. All cash. Man. 7772.

HAVE all cash for good used truck—Any model. Rockwell 0575.

WANT ½ ton panel or pickup—Must be clean. Pay cash. Calumet 1233.

AIR CONDITIONING

25 H. P. CHRYSLER Airtemp—Latest model, perfect cond. Used only two seasons. Mr. Kusse, Lin. 9157 after 1.

5 TON units [2]—Complete with coils and blower. Phone Columbus 2332.

AUTOMOBILES WANTED

PLEASE! PLEASE!
SELL US YOUR CAR
WE NEED THEM FOR WAR WORKERS
WILL PAY CASH
CEILING, PLUS EXTRAS FOR RAD., HTR.—OVERDRIVE
2644 N. CICERO
CALL US—OR COME OVER
BERKSHIRE 1260
OPEN EVES., SUNDAY 'TIL 6.

NOTICE
I AM NO BARGAIN HUNTER — I HAVEN'T THE TIME TO BARGAIN — I AM TOO BUSY BUYING CARS. WAR WORKERS NEED CARS TOO BADLY FOR ME TO HAGGLE OVER A FEW DOLLARS. THEREFORE YOU WILL FIND IT PROFITABLE TO DEAL WITH ME.
JUST CALL
VICTORY
2300
AND I WILL TRY TO DO BUSINESS OVER THE PHONE.
MR. STANTON

DOYLE
6111 S. HALSTED
WILL PAY
THE MOST CASH FOR YOUR CAR
ALL MAKES, '35 to '42.
Convince Yourself
CALL NOW! DOYLE
NORMAL 3217

WE'LL BUY IT
HIGHEST PRICES
IN CASH
ANY MAKE OR MODEL
PHONE MR. HENSEN
Longbeach 6636
WE WILL COME OUT OR DRIVE TO
4464 BROADWAY
OPEN EVENINGS UNTIL 9 O'CLOCK. ALL DAY SUNDAY.

GENERAL MOTORS
DEALER.
PAYS HIGHEST CASH PRICE
V-E Day Has Come and Gone
HIGH USED CAR PRICES WILL SOON BE GONE.
SELL YOURS NOW
WE WILL COME OUT. CALL
ROCKWELL 4060
3152 Ogden at Kedzie
OPEN EVES. TILL 9—OPEN SUN.

BELMONT 0423
The MAGIC NUMBER that will give you the uppermost cash for your car
Wanted 1932 to 1942
All Makes—All Models
Bonus for radio, heater
A bonded buyer will call at your home or office
2625 N. CICERO-AV.

M-U-R-P-H-Y
"THE SMILING IRISHMAN"
Offers You
1. CEILING PRICE
2. No bickering
3. Courteous treatment
4. Fair dealing
You See, We Are Direct Factory New Car Dodge Dealers and Have Our Reputation to Maintain. So Stop in and Give Murphy a Call.
BERKSHIRE 6600
2650 N. CICERO
EST. A QUARTER OF A CENTURY.

SOUTH SIDERS
WE NEED YOUR CAR
WE'LL COME ANYWHERE
QUICK AND MOST CASH
REGENT 0616
RONNIE MOTOR SALES. 7625 STONY ISLAND.

New Cars!
Soon to Be Manufactured
Don't Wait, Sell Your Car Now for the Highest Cash Price
F-E-L-Z
Est. 25 Years. At 1132 Diversey
Graceland 2810. Open Sundays.

SMARTEN UP!
SELL YOUR CAR NOW
CALL
SPAULDING 3940
OR COME TO
3940 GRAND-AVENUE

HELP! HELP!
WE ARE DESPERATE FOR CARS. Will pay top dollar plus extras
QUICK ACTION CALL
SPAULDING 3940
OR BRING CAR TO
3940 W. GRAND-AV.

WE PAY HIGHEST CASH PRICES for old junk, wrecked autos or trucks. We come out and pick up promptly. World's Largest Auto-Truck Wreckers.
WARSHAWSKY & CO.
1900-24 S. STATE. CALUMET 6800.

JESSE M. CHASE
24 RETAIL STORES.
Full value paid for good used cars.
5718 Broadway Longbeach 4500

Packards—Top Prices
640 MADISON-ST.
OAK PARK.

1902-1942
USED, WRECKED, BURNED, JUNKED CARS, BUSES, TRUCKS. BEST CASH PRICES. MARTIN—DIVERSEY 2772.

PAY TOP CASH CEILING FOR YOUR CAR. CALL OR DRIVE TO GLENN E. HOLMES, INC. 30 W. LAKE-ST. RANDOLPH 7171.

CLEAN USED CARS WANTED
WILL PAY CASH
MUL. 7771—ASK FOR JACK

LET US BUY YOUR CAR WHILE PRICES ARE STILL HIGH.
AUTO MART
4620 W. Madison. Mansfield 5800.

MOST CASH FOR YOUR CAR
ALL MAKES and MODELS, '35 to '42s.
PHONE VICTORY 4141

WILL TRY TO PAY YOUR PRICE. We need cars badly. Phone Clark-Maple Chevrolet Co. MOHAWK 1470.

WE'LL BUY YOUR CAR. M. J. LANAHAN, INC. 2542 S. Michigan. Cal. 7300. Open till 5:30. Closed Sundays.

FORDS ONLY
THE MOST CASH.
KILDARE 2066.

PONTIACS WANTED
BITTERSWEET 7120

NEED cars in order to stay in business. We pay highest prices in town. M. B. AUTO SALES. 8019 COTTAGE GROVE. RAD. 1058.

WE WANT YOUR NASH
PHONE BERKSHIRE 3122

WANT cars—Any make, year, model; any condition; all cash. Will come out. 44 N. Laramie-av. Columbus 8942.

SEE OTHERS FIRST—THEN SEE US Highest cash prices for your car. M and K, 7711 S Halsted Rad 5858

DESPERATE for 3 good cars—Prefer to buy from original owners; have all cash. Mr. Goy, Longbeach 2937.

100 CARS WANTED
Top Prices. BUCKINGHAM 1333

CASH FOR YOUR CAR. SEE PETERSEN. 2401 S. Michigan. Victory 6500.

WANT TO SELL YOUR CAR FOR CASH? C. ZEPP. Ford Dealer, 2950 Lawrence. Jun. 8310

NEED A LATE MODEL CAR—Tires and condition important. Will pay all cash. CALL PROSPECT 7664.

AM in dire need of 5 cars in good cond.; am in a position to pay cash. Mr. Swanson, Berkshire 6140.

GOOD USED CARS. SOUTH SHORE BUICK, INC. 1441 E. 75TH. MIDWAY 6400.

TOP CASH FOR CLEAN CARS WENTWORTH 6200.

SELL YOUR CAR TO JAMES GOODWIN, 5725 BROADWAY. LONG. 1300

WANT 5 or 7 pass. sedan in good cond. Mrs. Reagan, Columbus 7503, eves.

HAVE ALL CASH for late model cars. 6115 N. Clark. Sheldrake 0431.

NEED cars in good condition—Will come out and pay most cash. Cra. 3664.

ANY light car in good cond. from orig. owner. Gra. 2961, after 5:30 p. m.

WANTED—Lincolns, Lincoln Zephyrs, all models. Wright, Rogers Park 8942.

CASH for your car. Stewart Auto Sales. 1204 CHICAGO, EVANSTON.

1939-1940 CHEV. or Dodge—As soon as possible. Cash at once. Bru. 1493.

HEAVY cars—Any year; cash. 6603 N. Ridge. Hol. 6610 or Davis 1622.

WANTED—Wrecked car or cars that need repair work; any year. Cal. 1233.

SOLDIER wants good used car; will pay cash. Crawford 5626.

WANTED—'35 or '36 coupe or 2 dr. Arm. 9347, 10 a. m. to 3 p. m.

AUTOMOBILES WANTED

KNOW YOUR DEALER
LAWDER BROS., INC.
ESTABLISHED 1890.
FOR HIGHEST CASH PRICE
Bring car and title for quick deal.
TRIANGLE 2500
6900 VINCENNES-AV.
1 BLOCK WEST OF STATE-ST.

PACKARDS WTD.—CALL CAL. 7400. Packard Motor Car Co., 2457 Michigan.

AUTO REPAIRING AND EQUIPMENT

DRIVE OUR CARS
while yours is being repaired. NOTHING DOWN, 24 MOS. TO PAY. Work guaranteed; free towing, complete overhaul; all makes; expert body and fender work, painting, upholst., welding, brakes relined, radiators repaired.
KIMBALL MOTORS
3420 Irving Park. Irving 3642

H. D. MAGGIO MOTORS
AUTHORIZED NEW CAR DEALER.
COMPLETE REPAIR SERVICE
Motor overhld.; body and fender work. Complete paint job, $75 and up. NOTHING DOWN—18 MOS. TO PAY. Drive our cars for a nominal charge.
1637 N. CICERO-AV. BERK. 3122
REPAIR SHOP CLOSED SUNDAYS.

IMMEDIATE REPAIR SERVICE.
Famous for Our Motor Tune-up
NO MONEY DOWN; 24 MOS. TO PAY. Drive our car while yours is repaired. MOTOR OVERHAUL. BODY-FENDER.
NEWBERRY, 1025 N. CLARK
WHITEHALL 8000.

DRIVE A 1942 CAR WHILE
your car is being repaired; $2 day.
TAKE 18 MONTHS TO PAY
WRITTEN GUAR.; NOTHING DOWN.
DAWES, 2309 S. MICHIGAN
All phones Vic. 0909. Day-night towing.

COMPLETE repairs—1 yr. guar.; no cash or title needed; drive our car; 25 years' exp. Op. eves., Sunday. Lakeview 1907.
3612 N. WESTERN

CHEVROLET car and truck repairing—Work done by factory trained mechanics; complete motor overhauling; new motors installed. Use our budget plan. No waiting. Midway Chevrolet Co., 6522 Cottage Grove. Mid. 3500.

CARBURETOR adjusted, ignition checked, $1; motor tuneup, 6 cylinder, $3.50; brake adj., most cars, $1. Comp. serv. Ambros Auto Clinic, 4948 S. Western.

GUARANTEED recapping & vulcanizing. SERLIN TIRE CO., 1400 S. Michigan.

WANTED—Body for 1938 La Salle. Phone Monroe 0540, Mr. Siemon.

TIRES—RECAPS; most all sizes; wholesale and retail. Victory 1696.

CRANKSHAFTS GROUND IN THE CAR OR TRUCK. MANNING. Dor. 7790.

AUTO AND HOUSE TRAILERS

HONESTY AND FAIR DEALING
is important when you are buying a house trailer. We invite you to the CHICAGO TRAILER MART for inspection of prices and stock. AMERICA'S FINEST all purpose utility trailers now on display. Brand new, all steel welded 4x7 carries everything. A trailer for every need at the C. T. M. 1815 Indiana-av. Victory 5133. Open Sundays.

1945 SCHULT Liberty—Tandem wheels, new tires, brakes; used; $375 up; very easy terms. We buy, sell, rent, finance. Donn's, 7424 Stony Island. Dor. 3000.

AMERICA'S FINEST NEW TRAILERS—TRAVELITE SUPERIOR. ROYCRAFT USED BUYS. WE ALSO BUY. Op. eves. 9317 COTTAGE GROVE. RAD. 0212.

KOZY COACH—NEW MOON—TRAVELO. Terms-Trade. Also will buy. Huyck & Crist, 6430 Stony Island. But. 2900.

ORR & ORR National American Tandems. Used. Access. We Buy. 7350 Stony Isld.

NEW Continental Howard, La Salle—On display. 7408 STONY ISLAND-AV.

UTILITY Trailers—New and used; bought and sold. 1600 W. Irving Pk. Div. 9177.

AUTOMOBILE LOANS

We finance individuals
buying cars from priv. parties
WINTER-HIRSCH
1842 S. Michigan. Calumet 4290

AUTO AND TRUCK LOANS. Maximum Cash. Bring Title. 10 Min. Service. Credit Loan, 305 S. Racine. Mon. 5354.

MOTORCYCLES AND BICYCLES

NEW and used motorscooters—No prior. nec. 6446 W. 27th-st., Berwyn. Ill.

HARLEY-DAVIDSON — '41-61 overhead; excel. cond. 5929 W. Chicago, 1st fl.

MISCELLANEOUS
For Sale

SALE of Equipment for terminated Flying Schools—Table or desk lamps. G. E. Mazda lamps 500 to 1500W. Portable fluorescent work lamps. White silk parachutes. Upholstered divans maple finish. 24 ft. Lunch counter metal base. Baker's and kitchen work table. Cafeteria trays. Loud speakers and amplifiers. Fire extinguishers hand or wheel type. Singer sewing machines, commercial. DARR SCHOOL, 215 S. Harlem, Forest Park. Phone Forest 1234.

CARTONS
Offer 10,000 R. S. C. 19x9¾x14; 400 lb. test; solid fibre, new, printed; made to carry 2 square 5 gal. cans. Also large quantities, 10⅜x10⅜x24, 300 lb. test used printed 1 panel. RAY PAPER CO. 201 N. WELLS. CHICAGO 6, ILL. CENTRAL 5650.

USED BUS BODIES
Ideal for trailer camps, emergency housing, lunch counters, etc. Inside dimensions; 28 ft. 6 in. long, 7 ft. 4 in. wide, 6 ft. 3 in. high Price $195. WARSHAWSKY & CO., 1900 S. State.

35 STOCK cabinets, drawer type, maple, oak const., each having 32 individual drawers on each side; 16" high, 16" wide, 21" long; workmanship all dove-tailed. Also 200 oak skids, any size. Call 6-7 p. m., Elmwood Park 3904-J.

"WHITE BRASS" ROD
9-16, ⅝, ¾, 1 inch; good for screw machine parts. IMMEDIATE DELIVERY. NO PRIORITY. CENTRAL 0300.

GARAGE EQUIPMENT—1 bench grinder and buffer comb.; one, ¼ inch electric drill; 2 pr. micrometers. All practically new. 668 N. Wells-st.

STEEL STRAPPING
2 SIZES, ½ in. and 9-16 in.
CENTRAL 0300

RICH blk. humus soil mix, with peat moss for top dressing flowers, gardens, etc. 20 bu., $5; creep bent sod, $1.50 sq. yd.; deliv.; car. in fr. Hem. 0036.

70,000 4X4X18 2-piece slide cartons, 350 lb. test, with master carton, 18¾x13x9, 2-piece slides, 500 lb. test. CHESAPEAKE 3436.

RATION points by the bushel this fall—Plant in our mineral rich black soil; tested weed free: 3 yds., $8 25; 6 yds., $15. Deliv. anywhere. Hem. 0037.

10,000 LBS. clean, white COTTON YARN; short clippings; excellent for padding or doll stuffing. Address N C 558, Tribune.

LARGE QUANTITY ¾ INCH DOWELS approximately 48 inches long; gum and pine; ceiling price. Address N C 571, Tribune.

FLUORESCENT FIXTURES. Latest industrial and commercial models. PARAMOUNT, 412 N. Clark. Del. 3978.

STOP WATCH—New decimal timers with stop, start, 4 position control. 1507 S. Michigan-av.

PLYWOOD—36x48 in. maple, 1¼ in. thick, 7 ply lumber core; AA grade. Whitehall 2391.

FOLDING BOXES MADE TO ORDER. Immediate delivery; plain or printed. Ray Mertz & Co., 525 S. Dearborn.

15 COMMERCIAL type electric light fixtures; first class condition; modern design. Har. 6363, Mr. Shepard.

HOUSE movers—Jack screws and caps for sale. Lafayette 6090.

2 MOLE-Richardson 2,000 watt spotlights. Dearborn 8600.

9000 83 mm. and 12000 53 mm. single sheet metal caps. Longbeach 5581.

STORKLINE baby buggy; high chair, White City, 6300 South Park. Wen. 0101

NEW stop watches. Call Mohawk 3200, Rm. 517, after 6 p. m.

CORRUGATED CARTONS. GRACELAND 9843, MORNING.

MUST sacr. almost new Whitney collapsible baby carriage. Sun. 1081.

BEVERAGE coolers—Elec.; 4 case; reconditioned; like new. Har. 2134. Walsh.

Wanted

RHINESTONES
SPOT CASH—HIGHEST PRICES. Old, worn, torn, discarded belts, evening bags, banding, dresses, theatrical costumes, etc. containing rhinestones, any condition. Lloyd's Costume Jewelry, 189 W. Madison, Randolph 0866.

HAYFEVER victim needs window type air conditioner to wash or filter and cool the air in a 13x12x9 room. Write PETER JUCKEM, Chilton, Wisconsin.

MUCCI BROS. WANT SINGER SEWING MACHINES, $10 OR MORE; ANY CONDITION. BELMONT 5809.

WANTED to buy—Air mattress; army cot size for use in Philippines. Wilmette 2231.

WILL pay ceiling price for 14 or 16 in. A. C. oscillating fans. Call And. 3850, giving make, model, series number.

WTD.—Wardrobe and packing trunks. Uncle Max, 675 N. Clark. Del. 2578.

WANTED add. machine, typewriter, vacuum cleaner. Phone Lon. 8963.

WILL PAY $5 for good alarm clock. Room 5, 195 E. Chestnut, 4-6 p. m.

STORE AND BAR FIXTURES

NEW and used floor cases, tables, counters, wall cases, shelves, window display stands, suitable for lingerie, men's furnishings, gifts, jewelry and stationery stores; desks and chairs. R. W. McGRATH, 1672 W. Ogden-av.

ELEC. BEVERAGE COOLERS
JOHN P. QUIRK CO., 1166 W. Madison. Monroe 8373.

REFRIGERATORS built to order for restaurant and beverage use; self-contained steel refrigerators in stock. D. A. MATOT, INC., Lin. 3177-8-9.

MILLINERY shop fixtures—Blond wood; including complete workrm. appliances. Phone Diversey 0778, 607 Diversey.

WANTED—Ice box for store, size 10x10, 10x12, or 12x12. C. Baer, 209 Pulaski-rd., Calumet City, Ph. Hammond 7977.

DISPLAY case—8x12; with sliding doors; glass showcase; counter; cash register; misc. items, 18 N. Cicero.

4 WOODEN tavern booths, complete with tables. Excellent condition. Reas. 2751 N. Western-avenue.

HAMBURGER shop fixtures and equip. for complete modern shop—Like new; must sacrifice. Haymarket 4618.

BARBER CHAIRS WANTED—Will pay spot cash. Paidar Co., Michigan 0290.

CASH registers, shoe shine stands, mirrors. PAIDAR CO., 1120 N. Wells.

NATIONAL Cash Register—Ser. 1800, $200. Mr. Benjamin. Sta. 4343.

STORE, tav. fixt.; ham., ich eqpt.; new, used Chas. Bender Co., 500 N. Wells.

30 FT. ice cream back bar—With elec. refrig. 2801 Clybourn.

WANTED FOR CASH—Restaurant, bar, store fixtures Phone Seeley 6225.

AUTOS TO RENT

UP TO DATE PASSENGER CARS. TRUCKS—Chev., G. M.s, 1½ ton panel, stakes; low rate by hour, day, wk., year. HERTZ DRIVURSELF. Del. 7373.

—SITUATIONS WANTED—MEN—

—Men—Stores and Offices—

ACCOUNTANT, PUBLIC—Desires to serve THE SMALL BUSINESS MAN; part time bookkeeping, audits, systems installed; all taxes and financial reports prepared. Address F 503, Tribune.

ACCT.-controller—Expd. in war contracts, auditing, terminations, internal control systems. Pre-war exper. as controller. Age 31, $6,000. Address F 567, Tribune.

ACCOUNTANT—Ill. certif.; part time bkkpg., taxes, audits systems; A-1 refs. Mornings, Albany 5206.

ACCOUNTANT—Monthly accounting and all taxes; income tax our specialty. BUCKINGHAM 4900.

ACCT.-Bkpr.—47; coll. grad.; several yrs. public experience. Ph. Hollycourt 1937, Mr. Weiss, 1433 Farwell-av.

ACCOUNTANT Bkkpr.—Veteran; audit & tax exp.; wk. or mo. Vic. 1282.

ACCTG. and bookkeeping serv.—Wkly. or mo. Stmts. and taxes. Wab. 8528.

BKKPR.—38; avail. 2 days wk.; expd. P. & L. stmts., taxes. Central 1885.

SECY.-STENO. or OFF. MGR.—12 years' exp.; coll. grad.; ret. army svc.; 41; rapid and accurate; $45 wk. S. Side. Address E 492, Tribune.

—Executives and Managers—

GENERAL MANAGER—Experienced; 12 years in chemicals, engr., munitions; administration, consulting, operations; association desired with organization seeking results thru leadership. Address T 330, Tribune.

METALLURGIST [ferrous]—As sales engineer or control metallurgist. B. S., M. S.; 4 yrs.' exp.; 16 mos. contact metallurgist. Address E 468, Tribune.

ACCNT.—Capable; 20 yrs.' exp. public acctg.; corp. sec-treas.; asst. to fin. exec.; exp. local, federal taxes; univ. grad. Address E 503, Tribune.

COMPTROLLER-account.—Col. grad.; 10 yrs. public and industrial exp.; salary $6,000. Address E 392, Tribune.

Men—Professions and Trades

CARPENTER CONTRACTOR
Remodeling, repairs; factory, office, residence, apts. Lowest prices. STARR. BUTTERFIELD 3400. BOUL. 2249.

CARPENTER-CONTRACTOR
25 yrs. service, insured, factory, office, remodeling. Chemers, Nevada 9655.

CARPENTER — Remodeling and repair work; city-wide. ERICKSON, Moh. 5579.

CARPENTER, remodeling, repairs — Int., ext. porches, steps. Spaulding 8515.

CARPENTER'S apprentice—3 yrs.' exp. Own tools. Address E 590, Tribune.

CEMENT work—All kinds. Licensed for public walks. City-wide. Moh. 5578.

EXP. WALL WASHER—WANTS WORK BY JOB OR CONTRACT. DOR. 8342.

LAWYER—Vet., recent. disch., desires pos. legal, tax, executive, or insurance adjust. Address E 485, Tribune.

PAINTING, paperhanging — Apts., residences, stores, factories; insured. Nevada 8128, Estebrook 4966.

PAINTING, decorating—1st class work guaranteed; reas. Kaufmann, Div. 6713.

PAINTING AND DECORATING. A-1 work; reasonable. Lincoln 1766.

PLASTERING, tuck pointing, brick and cement work. Capitol 4573.

RESEARCH Economist—Available June 5. Ph. D. middle Western univ. Age 39. B. M. H., 822 Blondeau, Keokuk, Ia.

VET.—Recently dischd. on point system, wants to learn about and work on aircraft engines. Address F 508, Tribune.

—Salesmen—

SALES Rep.—Ext. ability; lge. vol.; might finance or warehouse local stock. Chgo. hdqtrs. Address T 111, Tribune.

SALESMAN—Part time; open for lucrative prop. Address F 502, Tribune.

—Men — Hotels, Restaurants—

CHEF—Age 40; exp. and rel.; percentage man; 6 a.m. to 3 p.m. shift des. Pla. 2878

ELEVATOR and bell boy, bath house attendant; gd. refs.; expd. Ken. 8886.

—SITUATIONS WANTED—WOMEN—

—Women—Stores and Offices—

ACCT. clk.; typist; genl. off. wk.; thoroly exp. Address E 595, Tribune.

BOOKKEEPER—Full charge; general ofc.; pay roll, social security records, typ.; 10 yrs. exp.; 5 day. Nev. 8297.

GEN. office—Typist, swbd., lite bkkg.; loop or N.; $35. Sunnyside 8842.

RECEPTIONIST-switchboard, genl. ofc.—3 yrs.' exp. Address T 123, Tribune.

SECY.—15 yrs. exp., incl. legal, etc.; 5 days; lp.; $225. Address F 506, Tribune.

STENO.—Very rapid type. and dictation; loop; $40; 8 weeks only. Est. 5364.

TYPIST-biller—Expd.; knowl. of compt.; 5 da.; $32.50; loop. Address F 572, Tribune.

—Women—Household Help—

DAY Work—Laundress; experienced, neat, colored. Oakland 8473.

DAY WORK—PLEASANT; COLORED. KENWOOD 0647.

HSKPR.—Good cook; for adults only; ladies' or gentlemen's home. Sou. 6973.

EXPERIENCED, neat, colored—Day work; 3 or 4 days or by the day. $6 and carfare. Dorchester 6048.

VERY light hswk.—Or care of child or patient; white; mid. aged. Sac. 0754.

—Women—Couples—

JAPANESE-American couple wish position—Light cooking, general housework, landscape, gardening; experience in Hollywood. Preferably in suburbs or farm. Address M K 418, Tribune.

—Women—Miscellaneous—

YOUNG Woman—Free to travel as companion; do sec. work. Ph. 9-6, Aus. 2438.

COMPANION for elderly person. Plaza 1000, Apt. 704, Barnes.

—Employment Agencies—

CLEANING LAUND.—Fast; $5-$6 carfare. Call me also for expert carpet, rug and furniture cleaning, in your home, by experienced operators using finest modern equipment. Your finest pieces safely and beautifully cleaned. Evelyn Placement Service. Ken. 8085.

—TRADE SCHOOLS—MEN—

ELECTRICITY—RADIO
"Learn by Doing." Get ready for a real peace time job in Electricity or Radio-Electronics. DAY or eve. Call any day or Mon. and Thurs. eve. Veterans—ask for information on G. I. training. If you can't call, phone or write. COYNE ELECTRICAL SCHOOL, 502 S. Paulina. Phone Seeley 7722.

Veterans and Civilians
REFRIGERATION, BODY and FENDER, TOOL AND DIE—LATHE ONLY, $30. AUTO-DIESEL. DRAFTING. WELDING. GOV'T APPLIED COURSE. GREER SHOP TRAINING. 2030 S. WABASH. CAL. 4600.

TOOL & DIE—Machine Shop—Lathe. DAYS-EVES.—SPARE TIME. Veterans. See Our G. I. Counselor. Write or call for free booklet T. Allied School of Mechanical Trades. 1338 S. MICHIGAN-AV. HAR. 3915.

REFRIGERATION
Air Condit. Evenings or Spare Time. Open Mon., Tues., Thur., Fri. till 9 p.m. UTILITIES ENG. INSTITUTE. Diversey 8633. 1314 W. Belden-av.

BUILDING CONSTRUCTION
VETERANS or civilians—Inquire now. Call, write, or phone. Open evenings. CHICAGO TECHNICAL COLLEGE. CALUMET 8200, 2000 S. Michigan-av.

LEARN FREIGHT TRAFFIC—DAY-EVE. VETERANS—Inquire about GI bill. FREIGHT TRAFFIC INSTITUTE, 176 W. Adams, Dept. T-2. Sta. 2330.

RADIO-TELEVISION TRAINING. AMERICAN TELEVISION LABS., INC., 433 E. ERIE-ST.

LEARN Freight Rates and Routes. COLLEGE OF ADVANCED TRAFFIC, 14 E. Jackson, Dept. T. 10. Har. 8649.

LEARN barbering—Earn while you learn. Days, eves. Weeden's, 1231 W. Madison.

DENTAL TECH'S Trained—Big demand. G. I. approv. Natl. School, 10 W. Jackson

REFRIG.-AIR COND.; SHOP WORK. Commercial Trades, 209 W. Jackson.

LEARN BARBERING AT MOLER'S. 1st institution of its kind. 177 N. State.

—TRADE SCHOOLS—WOMEN—

CHICAGO COMMERCIAL COLLEGE. COMPTOMETRY—COMPLETE $35
Highest salaries; choice positions. Typing, $9 month, days. Gregg, Munson, Pitman, Speedwriting. Special review and brush-up courses. Intensive personalized instruction. Switchboard, key, plug boards, $6. Bookkeeping, $7 month. LOWEST RATES. FREE CATALOG. VISIT, WRITE, PHONE. 127 N. Dearborn. FRA. 4803.

DO YOU WANT TO EARN BIG MONEY AFTER THE WAR?
LEARN BEAUTY CULTURE
You receive more for less money at
SELAN'S BEAUTY SCHOOLS
Visit, write, or phone for booklet.
Loop—32 N. State. And. 4560
South—6404 S. Halsted. Nor. 2500
North—4066 Milwaukee. Ave. 3200
West—4101 Madison-st. Sac. 2727

IN 6 WEEKS THE PRACTICAL WAY. LEARN SWEDISH MASSAGE COMPLETE COURSE, $65. POSITIONS WAITING. SELAN SYSTEM.
LOOP—32 N. STATE-ST. AND. 4560
SOUTH—6404 HALSTED. NOR. 2500
NORTH—4066 Milwaukee. AVE. 3200
WEST—4101 MADISON-ST. SAC. 2727

THE ORIGINAL AND ONLY CHICAGO BUSINESS COLLEGE
REPUTATION MEANS A LOT. 190 N. State. Since 1887. Fra. 4122.

CHICAGO COMMERCIAL COLLEGE. All branches business training. Lowest rates. Free catalogue. Fra. 4803. 127 N. Dearborn.

FASHION AND PHOTO MODELING. Apply PATRICIA STEVENS. 30 W. WASHINGTON. DEA. 1462. Approved for G. I. training plan.

LEARN BEAUTY CULTURE, HEIM BEAUTY SCHOOL, 6 E. Lake-st.

BECOME A FASHION or PHOTO Model. Call or write for free test chart. JO KEITH, 14 W. Lake-st. Dea. 0134

GRETA DEAL SCHOOL OF BEAUTY CULTURE, 3206 N. Wilton. Wel. 1638.

LEARN BEAUTY CULTURE at MOLER'S —1st institut. of its kind. 177 N. State.

MARINELLO System of Beauty Culture. Gertrude Hale School, 162 N. State-st.

COMPLETE BEAUTY COURSE, $100. VOGUE, 3558 Milwaukee. Bel. 2020.

BE a doctor's assistant—Lab. technician. Century Col., 30 E. Adams. Fra. 8478.

DRESSMAK'G; MILLINERY SCHOOLS

RENE SCHOOL — Dressmaking design., pattern drafting, millinery, sketching; day-eves. 3419 Chicago-av. Van. 0933.

LEARN dressmaking, dress designing, pattern draft., or millinery; days, eve. Free booklet. Master College, 400 S. State-st.

DRESS design, patterns, dressmkg., millinery. Forest Academy, 36 S. State.

—TRAVEL—

ALL AMERICAN BUS LINES, INC. For information and rates call 514 S. Wabash, Wab. 8300; 174 N. State, Dea. 7419; 6270 Stony Island, Fai. 9392.

DRIVING to San Diego, California, Friday—Will take 3 passengers. Call Bit. 4562, 5 p.m. Wed. to 5 p.m. Thurs.

HOTEL owner desires return ride to San Francisco—Willing to share expenses; references given. Call Gary 41076.

RELIABLE man will drive your car to West Coast immediately. References. Will share expenses. Lincoln 9412.

YNG. lady des. ride to Mpls. around June 3. Sh. exp. Address T 127, Tribune.

BUS. man wants ride, rent, or drive your car. St. Louis. June 6. Lon. 1943.

—DANCING SCHOOLS—

BEGINNERS — Private or class lessons. Teresa Dolan, 1208 E. 63d. Hyd. 3080.

WE SPECIALIZE IN BEGINNERS. Lee's Studios, 1041 E. 63d. Hyd. 1113.

TODAY'S URGENT WAR JOBS!

Work for the fellow who is working for you! The man who is fighting the Jap deserves the best. He needs the materials you can make for him now in one of these Government-recommended jobs.

V-E Day Arrived!

Now help finish-off the Japs by helping to make castings for the B-29 bomber planes which will do the job.

Molders | Coremakers
Chippers | Grinders
Furnace helpers | Sand blasters
Machinists | Tool sharpeners
Die cast maker | Laboratory trainees
Draftsman | Receiving clerks
General Foundry Laborers

Howard Foundry Co.
4900 Bloomingdale Ave.
Near Cicero & Grand Ave.
OR
1700 N. Kostner Ave.
Near North & Grand Ave.

TURRET LATHE OPERATORS

Nights
Essential War Industry
Post-War Jobs
Good Wages
14 Hours Overtime
10% Night Premium
Barco Mfg. Co.
1801 W. Winnemac
(5000 North)

SECURITY
100% War Work Now

Steady employment in the post-war period, no reconversion for peace time production.

SKILLED MEN OR TRAINEES
for
Headers—Trimmers
Automatic screw machine operators
B & S.—Grid—New Britain—Day
Laborers—Machine Opers
Tool Grinders—Tool Designers
Stenos.
Modern plant—Cafeteria
Paid vacations—Night bonus
Good transportation
Open 7 A. M. to 7 P. M.
Sundays 10 A. M. to 2 P. M.
The Chicago Screw Co.
1026 S. Homan Ave.
(3400 West)
Phone Kedzie 0244

Vital to Victory

OFFICE—WOMAN
Accounting Clerks
Perpetual Inventory Clerks
General Clerks | Stenographers
FACTORY—WOMEN
Four Slide Operators
Punch Press Operators
FACTORY—MEN
Finishers—Heavy Spring
Grinders—Double Disc. Open Wheel
Set-Up Men and Opers. Four Slide
Coilers—Dummy Punch Press Oprs.
Maint. Mechanic | Production Helpers
Spring Setters | Tool Crib Helpers
Steady Now and After Victory
WILLIAM D. GIBSON CO.
Division of Associated Spring Corp.
1800 Clybourn Avenue

Girls—Women
Needed as

Assemblers
First shift 8 a. m. to 4:45 p. m.
Drill Press Operators
7 a. m. to 3:30 p. m.
100% War Work
Permanent, Post-War Opportunity
Apply
Rulon Company
NOT INC
4139 W. Grand Ave.

BUILD B-29 Engines
needed at once

Forge Hammer Opers.
Hammermen Helpers
Millwright
Laborers
Janitors
Come for a friendly interview. Employment office open: 7:30 a. m. to 5 p. m. except Sunday
If engaged in essential industry, please do not apply.
DODGE CHICAGO PLANT
DIVISION OF CHRYSLER CORP.
7401 S. Cicero Ave.

HELP BUILD THE FAMOUS DOUGLAS SKYMASTER

MEN and WOMEN
Experienced—Inexperienced
URGENTLY NEEDED
Aircraft Riveters — Installers — Auto Mechanics — Tube Benders — Typists
Utility Workers — Warehousemen — Craters — Protection Firemen
DOUGLAS AIRCRAFT CO., INC.
MAIN PLANT
HIGGINS AND MANNHEIM RDS.
4070 MILWAUKEE AVE.
(Near Irving Park)

ILLINOIS Gear & Mach. Co.

Experienced Men or Trainees
Gear Cutters—all types
Truckers and Sweepers
Filers and Burrers
Cutter Sharpeners
Turret Lathe
Engine Lathe
Openings evenings and night shifts all jobs. Some on day shifts
48 Hour Week
Critical War Work Now
No Reconversion Necessary for Post-War Work
Northwest Side
2108 N. NATCHEZ AV.
(6500 West)

Essential War Work
AT THE
UNIVERSITY of CHICAGO

VITAL JOBS FOR MEN
TOOLMAKERS
MACHINISTS
LABORATORY TECHNICIANS
JANITORS
JOBS FOR WOMEN
MEDICAL TECHNICIANS
STENOGRAPHERS
TYPISTS
CLERKS
Apply Employment Office at
5200 Cottage Grove Ave.
NORTH ENTRANCE OF ARMORY

Southern Pacific RAILROAD
NEEDS

Brakemen and Switchmen
West Coast and other Western States
Liberal age limit
Free transportation to job.
Persons engaged in essential industry will not be considered
APPLY
U. S. RAILROAD RETIREMENT BOARD
409 W. Washington St.
Ask for Mr. Lyons

Immediate Openings
FOR
MEN AND WOMEN

BILLER
FILE CLERK
TYPIST
DUPLICATING MACHINE Operator
SOLDERERS
PACKERS—STOCK KEEPERS
(Openings at branch plant 973 W. Cullerton)
JANITORS
CAFETERIA HELP
100% WAR PRODUCTION
Good Wages—Automatic Increases
Bonus. Free Insurance. Paid Vacation
MOTOROLA
GALVIN MFG. CO.
4545 W. Augusta-blvd.

DRAFTSMEN

Carpenters
Toolmakers
Grinders
Automatic Multiple Screw
Machine Helpers
Machine Helpers
Material Distributors
Factory Laborers
DAY AND NIGHT SHIFTS
Apply
LION MFG. CORP.
2640 BELMONT AVE.

50 Year Old Company
NEEDS

Operators for
DAY SHIFT
Cleveland automatic screw mach. set-up man
Shipping and receiving clerk and cylindrical grinder
Bench lathe
Porter
Tracer for drafting dept.
Assemblers (elect. and mech.)
NIGHT SHIFT
Hand screw machine
Cylindrical grinder
Bench lathe
War Production Schedules run through 1946
Six peace time production certain prospect
MOTIOGRAPH
4431 W. Lake Street

ILLINOIS DIVISION OF BENDIX AVIATION CORPORATION
Needs

Tool Makers "A"
on Second Shift
(4:30 P. M. to 1 A. M.)
Bonus for Second Shift
Bring Birth Certificate
Employment office closed Saturday afternoon
Bendix Aviation Corp.
505 N. Sacramento Blvd.

WHITE CAP CO. NEEDS:

Women and Girls
Men and Boys
7 A. M. to 3 P. M.
11 P. M. to 7 A. M.
3 P. M. to 11 P. M.
WOMEN
Light Factory Work
Matron
MEN
General Factory Work
Night Janitor
Assistant Laboratory Technician (chemistry required)
Permanent Jobs
SEE MR. BODEKER
WHITE CAP CO.
1812 N. CENTRAL-AV.
MERRIMAC 2000

Men Wanted

DESIGNERS
DRAFTSMEN
DETAILERS
Acetylene Machine Burners
Shop Helpers
Laborers
Janitors
Clearing Machine Corp.
6499 West 65th Street

—EMPLOYMENT AGENCIES—MEN—

METALLURGIST
Supervise metallurgical and chem. lab. and dept. Nonferrous castings. Handle purch. controls. Med. sized, fast grow. firm. $6,000 to start.
WORKS MGR.; tools..$15,000+Bonus
WORKS MGR.; piston rings..$15,000
ASST. WKS. MGR.; pun. pr. op.$10,000
FACTORY MGR.; radio parts....$9,000
PROD. ENGR.; lite metals....$9,000+
SHOP SUPT.; punch pr., lathes.$6,500
MACH. SHOP SUPT.; exp. dies.$5,000
FOUNDRY SUPERINTENDENT.$4,800
TOOL ENGINEER.........$7,000
SENIOR PROCESS ENGR.......$7,000
JUNIOR PROCESS ENGR.......$4,000
GENL. FOREMAN; mach. shop..$6,000
PHYSICIST..........$15,000
CHIEF ENGR.; metal specialty.$10,000
CHIEF ENGR.; electronics....To $8,500
DEVEL. ENGR.; elect. motors...$7,500
DEV. ENGR.; mica capacitors...$7,200
DEV. ENGR.; mot. pic. project..$7,200
DEV. ENGR.; radio receivers....$6,500
DEV. ENGR.; refrig. plates.....$6,000
DEV. ENGR.; hsehld. appliance.$6,000
ELECT. ENGR.; vacuum tubes...$5,200
ASST. CHIEF MECH. ENGR.....$8,500
SR. M. E.; mech. or tool exp..$6,000
AUTOMOT. PROJ. ENGRS..To $6,500
3 HYDRAULIC ENGRS.........$6,000
AIRPLANE PILOT.......$6,000-$7,200
CHIEF INSIDE EXPEDITOR....$4,200
PRODUCTION CONTR. ENGR...$4,000
CHF. INSPECT.; lite met. mfg..$4,000
2 CHF. INDUST. ENGRS....$6-$7,200
30 TIME STUDY MEN.......To $6,000
DIE DESIG.; broad exp.; no fee.$6,000
PROD. DESIGN; appliances....$5,200
DESIGN; elect. mot.; no fee....$5,200
CHIEF DRAFTSMAN; no fee.....$5,600
ARCHIT. DRAFTSMAN.........$5,100
DRAFTS. CHECK.; elec.; no fee.$4,800
DRAFTS.; tool and die; no fee.$4,500
MECH. DRAFT.; layout; no fee..OPEN
ELECT. DRAFTS.; indus..........OPEN
STORE FIXT. DRAFT.; no fee...$3,600
METALLURG.; dev., resrch..To $6,000
M. E. STRUCTURAL DESIGN...$6,000
INSTRUCTOR; refrigeration.....$4,200
SALES MGR.; hsehold. items.$6,000+
SALES ENGR.; elec. devices.To $7,200
SALES OFC. MGR.; mech. engr.$6,000
SALES ENG.; air con. exp..To $5,000+
SALES; hydraulic presses......$4,800+
SALES; local real estate.......$3,600+
SALES; ex-service men.......To $3,600
SALES; E. E. or M. E. degr..$3,600+
SALES; intangible exp.........$3,600+
ADV. PRODUCTION; no fee.....$3,000
PERSONNEL MGR.; ind. engr..$6,000
PERS. MGR.; auto pts., access.$5,200
PERS. MGR.; post-war mfg......$4,800
PERSONNEL MGR.; sm. plant..$3,200
PURCH. AGT.; pkge. materials.$8,000
PURCH. AGT.; electronics.......$6,000
PURCH. AGT.; electrical parts..$3,900
PURCH. AGT.; raw mat.; paint.$3,000
CHIEF TIMEKEEPER...........$5,400
COMPTROLLER; nr. Chi. mfr...$7,000
CHF. COST ACC.; nr. Chi. mfr.$7,200
AUDITOR; nr. Chi. mfr........$6,000
SYSTEMS & METH; mfg. co....$6,000
CHARTIST; make graphs; loop.$5,000
CREDIT MAN; mfr. co..........$5,000
42 ACCTS.; gen. and costs..To $4,200
PROPERTY ACCT.; mfg. co......$5,000
SHIPPING CLERK; no fee.......$2,340
YG. OFC. CLKS.; train; no fee.$2,080
YG. STENO.; loop; no fee.......$2,400
6 FOREMEN, $300 TO $500
Screw mach.; mach. shop; tool room; aluminum castgs.; warehse.; woodwork.
Hotel Bartender, $190 + Mls.
ELECTRIC MOTOR BUILD., $1.50 hr.
Hand Screw Mach. Oper.; setup..$1.35
Lrn. bartendg.$45 | Machinists $1.40
Printers.$1-$1.25 | Lathe.$1.10-$1.40
Cooks ...$50-$75 | Punch Press..$1.05
Hotel Paint.$190 | Model Maker..$75
Hotel Clerk.$150 | Die Layout ..$1.85
W-A-B-A-S-H
15TH FLOOR. 202 S. STATE.

PRODUCTION
WKS. MGR.—Know tooling....$10,000
PRODUCT'N MGR.—Electrical.$10,000
SUPT.—Screw Machine.......$10,000
SUPT.—Machine Shop.........$10,000
SUPT.—Deep Draw.............$ 8,500
FOREMAN—Machine Shop.....$ 5,200
FOREMAN—Punch Press.......$ 5,200
$ 4,200
ENGINEERING
CH. ENGR.—Electric Mtrs......$15,000
CH. ENGR.—Electro-Mech.......$10,000
CH. ENGR.—Office Eqpt.........$12,000
CH. ENGR.—Electronics..........$12,000
CH. DRAFTSMAN—Mech...........$ 5,400
METHODS—Paper Boxes..........$ 5,200
METHODS—Aircraft..............$ 5,200
TIME STUDY—Aircraft.............$ 6,000
DESIGNER—Centrif. Compr.......$ 6,000
DESIGNER—Instruments..........$10,000
STAND'DS SUP.—Short Cycle.....$ 7,200
$ 5,400
CH. TIME STUDY ENGR...$5,400
All types of Mechanical, Electricals, Structural, Architectural Designers and Engineers to ....$ 7,200
POWER HSE. DESIGN—No fee.$ 4,800
No Fee Charged on Following Jobs
See Mr. Ray
ACCOUNTANTS—Sr.-Jr. $225-500
PURCHASING AGENT........$325
INVENTORY CLERK...........$215
DRAFTSMEN....................$250-400
SALES—Real Estate............$300
ARCHITECTURAL Trainee.........$300
I. B. M. OPERATORS...........$250
PUNCH PRESS FOREMAN..........$300
Heavy stampings—hot work.
FACTORY DIVISION
SHIPPING CLERKS..............$1.00 hr.
WAREHOUSE FOREMAN.........$60 wk.
ASST. DEVELOPMENT ENG......$1.50 hr.
MODEL & SAMPLE MAKER....$1.75 hr.
ASSEMBLERS..................$1.00 hr.
MACHINIST...................$1.50 hr.
MOULD MAKER................$1.75 hr.
Sprayers $1.25 hr. | Eng. lathe.$1.25hr.
Watchman 70c hr. | Punch prs.$1.10hr.
LEARN TRADES.................$1.00 hr.
LICENSED ENGINEER..........$57.00 wk.
BARTENDERS....................$45.00 wk.
150 COUNTRY CLUB JOBS ALL TYPES.
"TRIANGLE"
202 S. STATE-ST. 4th FLR.

COPYWRITER.........$6,000
General Mdse. copy for catalogs.
ADV.—PROM.....$50 wk. for 20 hrs.
Adv. Prod. Man—Agency........$4,200
ADV. MGR.—$6,000.
South side Chgo.—Industrial Mfr.—A1.
DIST. SALES MGR.........$5-$7,500+
LARGE bonus. Mfr. appliance Mfr.
Sales Mgr.—Housewares—Chgo. hdqtrs. Must hv. gd. jbr. exper.......$12,000
SALES—Food Specialty!.......$4,800+
Many other sales & adv. openings in Chgo. & elsewhere for yng. men with ability; gd. wkg. conditions; gd. future & training..........$2,4-$5,000
ASST. PROD. MGR.......$8,500
Packing House Experience.
ELECTRONIC ENGR.............to $8,000
To head Dept. [Fuses & Elec. Products]
ASST. MASTER MECHANIC......$3,600
ARCH. EXPERIENCE, SOME......$2,700
ALSO IND. ENGRS.; TIME STUDY; Designers, Draftsmen & Grad. Engrs.
GEN. PURCH. AGT......$6,500+
BUYER, FURNITURE..............to $6,000
BUYER, HOUSEWARE..............$6,000
BUYER, FARM SUPPLIES.........$6,000
BUYER, MAIN. SUPPLY...........$3,600
EXPEDITERS.......................$3,600
ARTIST, INDUSTRIAL.............$4,200+
Comptrollers.....$7,200 to $9,000
WORKS AUDITOR..................$8,000
STANDARD COST EXECUTIVE.$8,000
MGR., TAX DEPT. CORP.........$7,200
FEDERAL TAXES, C.P.A.........$6,500
UNIT COST MANAGER............$5,000
Systems & Procedure Accnt.......$6,500
MARKET ANALYST..................$6,000
Acct., Senior. No travel [No fee].$5,000
Acct., Semi. No travel [No fee]..$3,300
ACCOUNTANT, Loop [No Fee]..$3,600
AUDITOR, Int.—N. W. Side.....$3,900
4 ACCOUNTANTS. Light Travel.$3,900
Home weekends; all eps. Car furnished
BUSINESS MEN'S CLEARING HOUSE
209 S. State. [43d Yr.] Har. 7027.

TRAV. AUDITORS..........$4,200
ACCTNT.—CREDIT, COLL.........$3,600
COST. ACCTNT.—MFG.............$4,200
PURCHASING—ELECTL.............$3,900
PRODUCTION MGR.................$4,800
EXPEDITER—ELEC..................$3,000
COPY CHIEF—ADV. AGCY.........$5,000
BKKPR.&—CONSTRUCT. EXP.$3,200
ESTIMATOR—READ BLUEPTS.$3,000
Warehouse Foreman......$2,600
Bartender...$60 Chief Steward...$300
HOTEL AUDITOR..........$225 + MLS.
CHEMISTS
RESEARCH DIRECTOR....TO $10,000
BIO-CHEMIST—BACTERIOLOGIST: Good backgrd. in meats, meat by-prod. Leader type; real oppor.
ANALY. CHEM—Method proced.$5,000
DAIRY CHEM—50% field wk...$3,600
10 Jr. Chemists.........$175-$200
Sales, Cosmetics..............$3,600
10 SALESMEN—COSMETICS..$3,600
SALESMEN—OFFICE EQUIP.........$295
SALES EXEC.—Office equip.......$5,000
DISTRICT MGRS.—Automotive.$4,800
ASST. SALES MGR.........$4,800
SALES—Mfr. to Retail.........$3,600
SALES—CHEMLS., ILL...........$4,200
SALES—DRUGS, TEXAS..........$3,300
SALES—To dirs., So. West.$250 + car
SALES TRAINEES.............$200-$250
SALES—ANY TECH. EDUC.......$250
S-H-A-Y
30 W. WASHINGTON. CEN. 9800.

ACME PERSONNEL
"TOPS IN SERVICE"
NO REFERRALS NEEDED TO INVESTIGATE THESE POSITIONS.
TECHNICAL
INDUSTRIAL ENGRS...$5,200-$8,000
TOOL AND MACH. DESGNRS..$7,500
PACKING FOREMAN; no fee...$4,200
TOOL DESIGNERS; no fee........$4,200
WORKS MFG.; no fee...........$6,500
GENERAL FOREMAN; mfg..........$7,500
TEXTILE FOREMAN; local........$4,200
ACCOUNTING, OFFICE, ETC.
ACCTG. SUPERV.; no fee.........$6,000
COST ENGINEER....................$6,000
COST ACCTS.; no fee.............$5,200
JR. ACCTS.; travel...............$3,000+
BOOKKEEPERS; full charge......$2,600
JR. CHEMIST; no fee..............$2,600
ASST. PURCH. AGT.; no fee....$3,600
SHIPPING FOREMAN; no fee....$3,000
"ACME PERSONNEL"
202 S. STATE-ST.
13TH FLOOR. WAB. 0600.

Jr. Field Representative
to travel by train and plane. Returned veteran preferred.
OFFICE MANAGERS.............to $3,600
SALESMEN........................to $5,000
FINANCE CO. TRAINEES.........to $7,000
OFFICE CLERKS.................to $3,200
CAFETERIA MGRS................to $3,000
..............$3,900
TECHNICAL DEPT.
Engrs. ..$10,000 | Supt. $10,000
Draftsmn. $5,000 | Foreman ...$5,000
Time stdy.$5,000 | Prod. cont..$4,200
Ind. engr..$7,000 | Designers ..$6,000
Mach. ..$1.75 hr. | Maint. man..$4,200
MANY MORE TO CHOOSE FROM.
UNITED AGENCIES
209 S. STATE. 14TH FLOOR.

CHIEF Development Engineer...$12,000
Works Manager, heavy machy..$12,000
Electronics Engineer..............$8,500
Production Manager, small pts..$7,500
9 General and Cost Accts.....$300-$500
4 Sales Promotion Mgrs.......$350-$400
5 Salesmen, H. & V. or air cond. .....$4,500+
HARRISON Personnel, 20 W. Jackson.

—EMPLOYMENT AGENCIES—MEN—

CONSOLIDATED
SINCE 1910
CHIEF IND. ENG. $15,000
TRANSF. ENG.—Research, Desgn.$500
METALLURGIST—Foundry..........$300
HEAT TREAT. FOREMAN...........$275
DESIGN arch. furn. appliances....$400
IND. ENG.—Time study, standards.$500
DRAFTSMEN—Retail store.........$350
ELEC. ENG. DRAFTSMAN........$300+
STRUCT. ENGR—Design............$350
METHODS ENGR.—West suburb..$350
JR. ENGRS.—Plastics...........$300
SURVEYOR—Bldg. const.........$300
MGR.—Restaurant...................$300
JR. EXEC.—Learn airline bus....$200
TRAINEES, $300
Foremen—Superv. Time Study—Prod.
CH. INSPECTOR $300
BUYER—COSMETICS.............$400
FOREMAN—MAINT..................$300
CHEMISTS—All lines.......to $3,600
ACCT. SUPER., $5,000
ACCOUNTANTS—Several .....to $4,000
TRAVELING AUDITORS...........$3,600
CORRESPONDENT—Hard lines..$3,100
STANDARDS CLERK.............$2,700
DISPATCHER—Trucks............$2,500
SALES ASST.—Young............$2,600
YOUNG MEN—To learn........$2,400
MACHINIST—A-1 ....$1.50+
No Fee on Following Jobs
WORKS MANAGER, $10,000
ELECT. RADIO ENG.............$8,500
ACCOUNTANT—Mfg.................$300
SUPV.—Fract. hs. pwr. motors....$350
DESIGN—Draftsmen..........up to $600
ELECT. RADIO—Tool, die......$7,500
PLANNING ENGR.....................$350
CHEMIST—Ph. D......................$350
CHIEF TIME STUDY—1-C.........$350
BUYER—Tools, mach. 1-C.........$300
JR. MECH. ENGR.....................$300
FOUNDRY FOREMAN...............$250
ASST. MASTER MECH..............$350
JR. CHEMISTS........................$300
JR. DRAFTSMEN......................$225
FOREMAN—Blacksmith.............$225
SHIPPING CLERK.....................$275
TYPIST—Gen. ofc., 1-C..........$1.00
1-C CONTACT BLDG. MGRS.......$195
1-C LEARN PURCHASING.........$200
1-C LEARN TIME STUDY...........$195
1-C SALES—CITY $225
1-C LEARN HEAT TREAT.........$200+
1-C ACCOUNTANT $235
ASST. PLANNING DEPT..........$210
STOCK & SHIP. CLERKS..........$250
$55
Maint. Man, Gry. Cl., to $250 r.b.
Punch press.$1.00 Tool-die ......to $2
Auto. scr.BS.$1.75 Drill press.......90c
Inspector ...$1.10 Lathe $1.25
CARL A. BARRETT, MGR.
CONSOLIDATED
19 W. JACKSON-BLVD.
WABASH 9400. 2D FLOOR.

O'SHEA
"America's Largest"
WORKS MGRS..........$20,000
CHEMICAL ENGR....to $10,000
DEVELOP. ENGR..........$10,000
PLANT SUPT...............$10,000
Large stampings; permanent.
ELEC. ENGR................$8-10,000
Radar equipment.
PERSONNEL MGR..........$5,000
Chicago, post-war job.
MACHINE DESIGNERS.$4,2-6,000
MECH. ENGR...............$5,500
TOOL ENGR.................$5,200
FDY. FOREMAN.............$5,000
EXPEDITER (outside)......$4,200
on screw machine and metal stampings.
MECH. DRAFTSMAN....$3-3,600
ACCOUNTANTS, general.......to $4,200
ACCOUNTANTS, cost..........to $4,800
ACCOUNTANTS, taxes.........to $7,500
JR. ACCOUNTANTS............to $3,000
BOOKKEEPERS....................to $3,000
AUDITOR HOTEL, rm. & bd..to $2,100
GENERAL OFFICE..................to $2,400
OFFICE MANAGER................to $3,000
TIMEKEEPERS.....................to $3,000
CREDIT, Asst. Mgr..............to $2,700
LOANS, Asst. Mgr...............to $2,700
SHIPPING CLERKS...............to $2,700
PRODUCTION, Printing or Adv.to $3,000
ADVERTISING, Production.....to $5,200
ADVERTISING, Copywriters..to $5,000
ADVERTISING, Artists.........to $6,000
EDITORIAL, Machinery............$5,200
SALESMEN, Space..................$10,000
SALESMEN, Automotive Pts......$4,000
SALESMEN, Discharges.........to $3,600
SALESMEN, Jr. Engineers......to $3,600
SALESMEN, Air Conditioning.to $3,600
SALESMEN, Foods to Jobbers..$5,000
SALES MGR., Auto parts..........$7,500
ASST. SALES MGR., Auto parts.$4,200
TRAINEES, Purchasing.............$2,400
TRAINEES, Personnel..........to $3,000
TRAINEES, Production.............$2,400
TRAINEES, Industrial Engr.......$3,000
TRAINEES, Chemical Lab.........$2,400
TRAINEES, Artist..................$2,100
No Fees Charged on the Following Positions
ARTISTS ....to $4,200
ADV. MGR., Cosmetics.........$6,000
JR. INDUSTRIAL ENGR..........$3,000
EDITORIAL, Industrial..........$4,800
ORDER DEPT. CLERK.............$2,000
GENERAL OFFICE CLERKS.......$2,400
TRAINEE, Purchasing.............$2,400
SHIPPING CLERK..................$2,300
STATIONARY ENGINEER..........$3,000
SALESMEN, Feeds.................$3,600
O'SHEA
64 E. Jackson-blvd. Wabash 1884

MONARCH
WORKS MGR.—Mfg. N. York..$10,000
RADAR-ELEC. ENGR.............$10,000
WORKING MGR.—Houseware..$9,000
M. E. GAS ENGINES..........$7,500
ELECTRONIC ENGR.............$7,500
MACHINE DESIGN................$7,500
IND. ENGR.—Wood...............$7,200
MFG. ENGR.—[Indiana]........$7,200
CH. ENGINEER—[Indiana]......$5,400
CH. INSPECTOR—[Minn.]......$5,200
IND. ENGR.—Yg., mfg...........$4,200
JR. TIME STUDY...................$3,600
SALES MANAGERS
AUTO PARTS-ACCESS.........$15,000
CAPITAL MACH.—M. E. degr..$15,000
APPLIANCES—Solo direct......$15,000
TIRES—Auto., aeroplane.......$15,000
HEAVY APPLIANCES.............$15,000
GARMENTS—Direct................$12,000
ALUMINUM GOODS—Direct.....$12,000
INDUSTRIAL CHEMICALS.......$10,000
WORKS AUDITOR......$7,200
FACTORY ACCT..................$5,700
METHODS PROCEDURES..........$5,700
STAFF ACCOUNTANTS.......to $6,000
COST ANALYSTS....................$5,300
COST ACCTS., MFG...............$5,000
MARKET RESEARCH.................$4,500
PROD. CONTROL ACCT...........$4,200
ASST. PERSONNEL..................$3,600
EMPLOYER PAYS FEES ON THE FOLLOWING
STEEL pickling dept. foreman....$240
SHEAR dept. foreman..............$215
STEEL exp., office trainee.......$175
E.E.s&M.E.s.$2hr. | M. E. Prods.Cnt.Op.
Design..To $7,200 | Mech. Engrs.$3,800
Private Secy.—Prefer vet........$200
Jr. Time Study.......................$250
Artist—Black and white layout.$250+
Tl.-Dic...To $170 | Sta. Eng..$1.13 hr.
Drill Press....90c | Plant Grd..$42 wk.
Die Setter..$1.10 | Assemblers..85c hr.
Punch press.To $1 | Tur. Lthe.To $1.10
Jr. Chem.To $250 | Millwrts..$1.12 hr.
MONARCH
140 S. DEARBORN FRA. 4300

"OUR 33D YEAR"
EXECUTIVE ACCOUNTANTS
CONTROLLERS
COST MANAGERS
GEN. ACCOUNTANTS
BOOKKEEPERS
$3,600-$12,000
We never had a better selection of outstanding, permanent, post-war opportunities.
SEE US TODAY!
ACCOUNTING DEPT. TRAINEES, $200-$250
Clerical men interested in accounting with some minor schooling or training will do.
Salesmen, $250 Plus
Specialty work; will train at their factory. Later territorial assignments. Develop to $10,000.
Returned Veterans
See M. V. Sommer!
Several excellent positions; employers anxious to train 1-C's for Jr. Executive work. Start. sal. to $3,000.
GLADER CORPORATION
110 S. DEARBORN-ST., 4TH FLR.

ACCOUNTANT ......$15-$20,000
CPA; TEXAS FIRM; PREFER A former controller or treasurer.
ACCOUNTANT ....$6-$8,000
Texas firm; specialize in taxes.
ASS'T TO PRES.......$10-$15,000
California and New York firms. Know all phases of management.
15 WORKS MGRS.....$10-$20,000
Metals or textiles or chemicals. Roofing or machinery or tools.
CONTROLLERS ....$6-$7,000
Chicago and Ohio firms.
DEVELOPMENT ENGINEERS
Electrical or mechanical exp.
SALARIES $7,500-$15,000
WE HAVE MANY OTHER HIGH GRADE POSITIONS
PROGRESSIVE
202 S. STATE-ST., SUITE 1116.

ACCOUNTANTS, $5,000
Pch. agt.$3,600 | Supervisors, $3,000
Expditrs., $2,600 | Sales $2,700
ELECTRONICS MGRS. ...$10,000
Ind. engr.$7,200 | Mch. tl.-die.$7,200
Plastics ..$8,000 | Draftsmen ..$6,000
2 DEVELOPMENT ENGRS.........$6,500
CHIEF MEDIA DIRECTOR.......$10,000
PUBLIC RELATIONS OFFICE MGR.
Representative; used car mdsg.$10,000
Layout ...$5,600 | Radio wrtr.$4,800
MARKET RESEARCH, $4,500.
VETERANS—To train; excel. future.
LIGHT FACTORY, $200.
Inspectors ...$63 | Tool and die.$1.70
Diemaker ...$1.50 | Sales $200
CENTURY 30 E. ADAMS-ST. STATE 0980.

JANITOR ....$50 | Engineer $64
Kitchen $175,r.,b. | Fireman $51
Cooks ....$60-$85 | Bench hand....$63
BUSCH AGENCY, 35 S. Dearborn.

FERGASON PERSONNEL, 166 W. Jackson-blvd. HAR. 9040.

—EMPLOYMENT AGENCIES—MEN—

MACHINIST, A-1 EXP., $1.25
SPRAYERS, white or colored, $1.25.
Stationary Engineer, $1.13
Factory Men, to $55
White and colored. Skilled or unskilled.
Col.' elevator.$135 | Col. saw oprs...85c
JACKSON AGENCY
24 E. VAN BUREN. Har. 7320.

ACCOUNTANTS EXCHANGE. 111 W. MONROE. CENTRAL 3744.

—EMPLOYMENT SERVICE—MEN—

YORK AGENCY
"A FRIENDLY, COURTEOUS AGENCY"
100% FREE EMPLOYMENT SERVICE
FEES PAID BY EMPLOYERS. ABSOLUTELY NO CHARGE TO YOU.
PLACEMENT CLERK
WILL TRAIN—NO EXPERIENCE NECESSARY—MUST HAVE SALES ABILITY—CAN EARN BIG MONEY.
CHIEF TOOL DESIGNER..$8-$10,000
MACHINE SHOP SUPER'T..$6-$7,500
MECHANICAL ENGINEERS..$5-$7,500
ELECTRICAL ENGINEERS..$5-$7,500
DRAFTSMEN—All Types.....$3-$6,300
TOOL DESIGNERS.............$4-$6,000
JR. INDUSTRIAL ENGRS.....$4-$6,000
TIME & MOTION STD. MEN.$4-$6,000
LAUNDRY SUPT...................To $3,600
VETS!
OUR SERVICE IS TOPS
MANY COPY US
BUT NONE BEAT US
Vets see "Bill Larsen," a vet of the Third Army, or see Miss Shirley Bolton. We have a special dept. for you vets of this war. ABSOLUTELY FREE and we assure you of the best position. No United States employment service referral necessary—See us at once.
"IC"—SHIPPING ROOM MEN....$225
"IC"—SALES TRAINEES..........$200
"IC"—GENERAL OFFICE..........$205
"IC"—JUNIOR ACCOUNTANTS...$195
"IC"—SECRETARY TO PRES'T..$195
"IC"—SALESMAN, SIGNS........$195
"IC"—TYPISTS.....................$175
"IC"—FACTORY TRAINEES.....$200+
"IC"—LEARN ALL TRADES.....$200+
PURCHASING AGT.—Electronics..$400
SALESMAN—Electric supply.......$350
PRODUCTION MGR.—Direct mail..$350
SENIOR ACCTS.—Permanent.......$350
SALESMAN—Drug detail...........$300
TIMEKEEPERS—Good exp..........$260
PAY ROLL AUDITOR—Travel.......$260
SALES CORRESPONDENT..........$200
YORK AGENCY
28 EAST JACKSON
WABASH 9-5-5-0

LOOP AGENCY
"CHICAGO'S LARGEST" AND ORIGINAL
100% FREE EMPLOYMENT AGENCY
ALL FEES PAID BY EMPLOYER. NO CHARGE TO YOU OF ANY KIND.
NO U. S. E. S. REFERRAL NECESSARY TO INVESTIGATE OUR JOB OPENINGS
ELECTRONIC ENGINEERS..to $15,000
ELECTRICAL ENGINEERS..to $10,000
INDUSTRIAL ENGINEERS..to $10,000
MACHINE DESIGNERS.......to $8,000
PLANT LAYOUT ENGRS.....to $8,000
TIME STUDY MEN............to $7,500
DRAFTSMEN—all kinds......to $7,200
MECHANICAL ENGINEERS...to $7,200
MACHINE SHOP FOREMAN.to $6,000
CHEMICAL ENGINEERS......to $6,000
CHEMISTS—all kinds.........to $6,000
HEY VETS! WE LEAD IN JOBS FOR YOU
Cost acct....$300 | Gen. acct.....$350
Mkt. survey.$300 | Expediters $225
Tab. superv..$300 | Production $225
Pay roll aud.$300 | Timekeeper ...$200
F. C. Bkpr..$250 | Bank Teller...$200
Cashiers .....$225 | Guards $200
Expediters ...$225 | Factory Men..$200
Tab. opers...$225 | Correspondent.$200
Artists ....$225 | Billers $175
Ship. clerks..$225 | Retail Sales....$175
Stock clerks..$225 | Ledger Clks.....$175
Multigraph ..$200 | Typists $175
Mimeograph..$200 | Office boys......$150
Addressogr...$175 | Messengers $140
Graphotype ..$175 | Mail clerks......$140
LOOP AGENCY
28 EAST JACKSON
WABASH 0-5-5-5

FREE EMPLOYMENT SERVICE
VETERANS
Come In and See Us
ELECTRICAL ENGR........................Open
Design small transformers, radio type.
TOOL SHOP FOREMAN........$1.75 hr.
Know. production and lamination.
SUPERV.-SENIOR AUDITOR.......$5,000
Also Semi-Juniors.
SHIPPING & REC. CLERKS........$45 wk.
YG. MEN—1-C.........................$40 wk.
General office, must type.
ARCH. & FIXTURE DRAFTSMAN.Open
SUPERVISOR—Furs..................Open
JR. DRAFTSMAN.........................Open
COLLECTORS—1-C, car exp......$175&
VET.—Steno. work; acct. exp.....$175&
CLERK—Sales Dept...................$175&
TOOL AND DIE MAKER.............$180&
TOOL AND DIE APPRENTICE........Open
SHIPPING ROOM CLERK.............$190
ASSEMBLERS.......................$1.05 hr.
INSPECTORS.......................$1.00 hr.
....95c hr.
DIE SETTER.........................$1.25 hr.
Costello & O'Donnell
202 S. STATE-ST. SUITE 718

FREE EMPLOYMENT
No referrals needed to investigate these positions.
Indust eng ..$400 | Timestudy ...$350
Sales Engr..$400 | Chemist-Cos. ..$500
Mach. F'man.$400 | Toolrm. fore..$500
Jr. Chemist.$200 | Chemist $325
Tool Engrs..$500 | Elec. Engrs. ...$500
Jr. Drafts....$200 | Mech. Drafts.$350
SALESMEN—ALL LINES.
F. C. Bkpr..$250 | Cor.; gen. ofc.$200
Prod. trainee.$200 | Fanfold biller.$175
Gen. ofc.......$200 | Jr. Drafts........$200
Jr. Acct ....$200 | Prod. clk.........$200
Eld. timkpr..$175 | Eld. scaler........$175
Shipp. clk....$200 | Stockman $200
Steno-Sales ..$200 | Jr. Acct...........$200
Weight est....$175 | Voucher Clk.....$200
STOCKKEEPER know mach. tools $250
SHIPPING-Rec. clerk $250
PRINTING—FACTORY
Comp. forem..$80 | Electricians ...$1.10
Lock-up ......$1.55 | Millwrights $1.10
Cyl. feed......$1.55 | Polishers $1.25
Vert. press...$1.45 | Pol. helpers $1
LA SALLE
25 EAST JACKSON
SUITE 1607 HARRISON 9810.

FREE JOBS
A JOB FOR EVERY ONE OFFICE OR FACTORY.
AL HOWE
FREE EMPLOYMENT SERVICE.
5640 W. 63D
6237 S. ASHLAND

EMPLOYMENT AGENCIES—WOMEN

PERSONALIZED SERVICE
EMPLOYER PAYS FEE
STENO.—Sec. to V. Pres.......$45 wk.
STENO.—Sec. to sales mgr.....$40 wk.
STENO.—Sec., personnel dept...$40 wk.
STENO.—Sec., young; adv.......$35 wk.
TYPIST—Clk.; Mich-av...........$35 wk.
CLERK—Like figures..............$33 wk.
APPLICANT PAYS FEE
STENO.—Sec., export, sales......$45 wk.
STENO.—Sec., knowl. adv.........$45 wk.
STENO.—Sec. to executive.......$40 wk.
STENO.—Clk.; learn adv..........$35 wk.
STENO.—Person'l; will trn. beg.$33 wk.
TYPIST—Clerk; lp.....................$33 wk.
BKKPR.—Asst.; advertising.......$35 wk.
CLERK—Knowl. bkkpg., publ.....$35 wk.
CLERK—Typist; young..............$33 wk.
THE HONES COMPANY
14 E. JACKSON-BLVD. ROOM 1515

Manager Trainees, $100 R. B.
Bus. luncheonettes—Top commission.
Locker r. $150, r. b. Hosp. cook, $200.
COL. TYPIST—Nights, 40 hours...$30
Factory Girls, $31-$40
White and colored; skilled or unskilled.
JACKSON AGENCY
24 E. VAN BUREN. Har. 7320.

T-U-C-K-E-R
PERSONNEL ASST.—West $225
SECY.—To pres.; 5 days; N. W...$200
SECY.—To personnel dir.; N. N....$175
JR. ACCT.—Fine opportunity; loop.$175
ASST. BKKPR.—5 days; loop $150
RELIEF PBX.—Lite Steno. $150
TYPIST—For invoice; 5 da.; N.W.$155
120 S. La Salle-st. CEntral 3663.

ZINSER PERSONNEL SERVICE
High school and university graduates. Openings for beginners and experienced secretaries, stenographers, typists, clerks, bookkeepers, cost accountants, and professional young women.
140 S. DEARBORN. ROOM 1549.

"NORTHSIDE"
4802 BROADWAY. Longbeach 8802.
Clerk, des, swb., priv. club..$130 R.B.
Steno.—5 day; N.; no fee..........$35
Swb. opr.—Ofc.; 5 days...........$120

OFFICE mgr.—Some bkkpg.; loop..$225
Secretaries [5]—Loop; good firms.$175
Stenos., secys., bkkprs.......$150-$195
Typist-swbd.—Loop $140
OCCUPATIONAL, 310 S. Michigan.

KITCHEN, PANTRY, ETC. TOP WAGES. SEE MAUER. 538 S. DEARBORN.

COL. girls-women—Top sal. 5534 S. State-st. Engl. Ag.

MANY high grade office positions. REDFIELD PERSONNEL, 5 S. Wabash.

A. J. McCOY & ASSOCIATES, 140 S. DEARBORN. ROOM 3221.

EMPLOYMENT AGENCIES—WOMEN

SECRETARY
To Adv. Manager; Near North; $200.
Secretary, S. S., 48 hrs......$225
Beginner Steno., loop.........$135
Part Time Steno., loop.......$1 hr.
Part Time Typist...............85c hr.
F. C. Bookkeeper................$175
F. C. Bkkpr.-Ofc. Mgr., loop.$225
Asst. Bkkpr., loop..............$175
Dictaphone Operator, loop..$150
Statistical Typist, loop.....$150+
Burroughs Bkkpr., S. S......$175
Sales Correspondent..........$165
Comp. Operators...........to $150
No Fee on the Following Jobs
HIGH SCHOOL GRADUATES. WILL TRAIN; UP TO $150.
SECRETARY—Nr. North; 5 day..$195
SECY. TO COMPTROLLER—S. S..$175
STENO.—Nr. North; 5 day.........$175
F. C. BKKPR.—Sml. office; loop..$150
BURROUGHS No. 7800—Mich.-av.$150
DICTAPHONE OPER.—5 day........$150
DITTO MIMEOGRAPH OP.—5 day.$100
REPORT TYPIST—Loop; 5 day...$140
CLERICAL—5 day....................$130
TYPIST—5 day; W. S...............$130
STENO.—Small office; loop........$140
STENO.—Nr. N. Western Sta.......$160
COMP. OPER.—5 day; N. W.........$175
PART TIME STENO................$1.00 Hr.
CLERICAL—N. W.; 48 hours.........$201
FACTORY GIRLS-WOMEN
LIGHT, CLEAN WORK
SUPERVISOR TRAINEE—START $45.
RADIO WIRERS-SOLDERERS, 80c.
Visual Inspectors—Radio, 80c.
Gen. Factory.$40 | Punch press.....$41
Bindery ...To $44 | Lrn. radio.........$33
Drill press..$39+ | Assemblers $36
Po'er mach.To $50 | Labelers $33
W-A-B-A-S-H
15TH FLOOR. 202 S. STATE.

MISS WOODS
MISS AYRES
A/P BKKPR.—PAY ROLL..$195+
West of city; Permanent
2 PAY ROLL CLERKS.....$175+
West; 6 day week.
F. C. BKKPR..........$175
Posting Clerk; So. Michigan Ave.
PROD. CONTROL CLERK...$165
Lite typing; west side
DICT.-STENO. $165
Near loop
TYPIST BILLER $150
Mich. Ave; lovely office; 5 days
CLERK-TYPIST $150
LaSalle St.; 40 hours
2 TYPISTS $130
Loop office; 5 da. wk.; Age 20-24
NO FEE On Above Positions
SECRETARY $200
Sales Prom. Dept. Coll.; Good Eng.
BKKPR.-STENO. $200
For South side; A-1 Co. 40 hrs.
STENO.-BKKPR. ....$185+
Near loop; 5 days
RECEPTIONIST $150
Steno; LaSalle St.; 5 days
STENOGRAPHER $150
Near south side; postwar future
YOUNG STENO. $140
Steamship Co.; loop; 40 hrs.
STENO.-SWBD. OPER. $130
Keyboard; North loop; 40 hrs.
TEMP. STENO. ....$8 day
N.W. From June 1 to Sept. 1.
CADILLAC
35 W. JACKSON WAB. 4800

"OUR 33D YEAR"
SECY. TO PRESIDENT.............$200.
FULL CHGE. BKPR. TYPIST......$215.
F. C. BKKPR. STENO...............$225.
BURROUGHS BOOKKEEPER.......$160.
SECY. MICHIGAN AV................$150.
TYPIST & BILLER...................$140.
COMPTOMETER-PAY ROLL.........$150.
LEGAL STENOGRAPHER.............$175.
ACCTS. RECV. BOOKKEEPER.......$160.
PROOFREADER, COLLEGE..........$150.
TYPIST P.B.X. 5 Da.................$180.
BEGINNER STENOGRAPHER.........$140.
OFFICE CLERK, NO EXP...........$130.
HIGH SCHOOL GRAD. No Exp....$130.
Employer Pays Fee on Above Positions!
OFFICE MANAGER..................$250.
F.C. BOOKKPR. TYPIST...........$200.
P.B.X. TYPIST, South..............$175.
SECY. TO ADV. MGR. Mich. Av.$175.
STENO. SECY. LOOP 1 Grl........$175.
ORDER TYPIST 5 Days..............$150.
PAYROLL CLERK.....................$150.
STENO. Gd. At figures.............$160.
RESERVATION CLERK...............$165.
SECY-RESEARCH DEPT..............$185.
ELL. FISHER BOOKKEEPER.........$180.
STENO. RELIEF P.B.X.LP..........$165.
STENO. ASST. BOOKKEEPER......$165.
BUYER, Ladies' Coats, Dresses and Sportswear, Chicago..................$75 wk
FILE SUPERVISOR....................$170.
HIGH SCHOOL GRADS [3]............$125.
GLADER CORPORATION
110 S. DEARBORN-ST., 4TH FLR.

Office Mgr.-Typist.................$195
Steno.-Secy., no fee.................$185
SALES PROM.-TYPIST..................$175
STENO.-DICTAPH.—No Fee.........$150
SECY.-STENO. $260
"KNOW MECHANICAL TERMS"
STENO.—Loop; no fee................$160
TYPIST—5 days.......................$150
SWBD. OPER.—Heavy board.......$150
JUNIOR ACCOUNTANT................$2,600
BEGINNER STENOS.—No fee.........$130
BURR. BKPR.—No fee...............$150
ASST. BKPR.-TYPIST-No fee......$155
BKPR.-STENO.—So. side.............$165
TELETYPE OPER.—Loop..............$150
FRONT OFFICE CLK.—Hotel........$150
CASHIER, $150. HSKPR.—Resort.$100
ASST. DIETITIAN—School.......$150 R.B.
CHEMISTS
HOME ECON.—Recent grad..........$150
HOME ECON.-FOOD—29½ hrs. $1 hr.
10 High School Chemists
SALARIES $110-$130
JUNIOR CHEM.—No fee................$170
"PETROLEUM FINISHES"
ANALY. CHEM.—Deg. pref..........$170
S-H-A-Y
30 W. WASHINGTON. CEN. 9800

COLORED GIRLS
BEST JOBS HERE
SITTING AND STANDING.
Pay Weekly—Advancement
ALL STEADY, POST-WAR JOBS.
FACTORY JOBS, $35
HAND SEWERS, $32 UP.
PUNCH PRESS OPERS., 65c UP
ASSEMBLERS, $32 UP.
INSPECTORS, $32-$35
PACKERS—LABELLERS, $30-$35.
ELEVATOR OPERS., $100 MO.
MACHINE OPERATORS, $30-$40.
OFFICE GIRLS, $30-$40
Power Mach. Opers.
ANY EXPERIENCE WILL DO; $30-$50. MANY MORE JOBS OPEN.
CADILLAC
35 W. JACKSON WABASH 4800

CRAIG AGENCY
209 S. State Har. 7027
Steno.-Secy.—Nr. lp. [No Fee]......$200
SECY. TO EDITOR—5 Days...........$200
Stat. Typ.—C. P. A. office; lp.......$175
Steno.-Bkkpr.—1 girl; Lake Shore..$175
TYP.—Mich.; 5½ da. [No Fee].......$155
STENO.—Mich-av. [No Fee]............$150
SR. ACCT.—C. P. A......................$260
SECY. to Pres.—Mich.-av.; 5 da..$200
Steno.—Adv.; S.; 5 da. [No Fee]..$175
TELETYPE—Mich.; 5 Da..............$150
Steno.-Pers.—5 day. [No Fee].....$140
SPAN. STENO.—5 da; export........$140
S. B. Oper.-Typ.—Lp. [No Fee]....$135
Many steno., clerical, and other positions available for beginners and experienced, at no cost to applicant.

BUYERS, $325
BROADCASTING CLERK, $150
OFFICE MGR.—Acct. background..$250
80 TYPISTS, 75c-$1 HR.
Steno. ....$175 | Bookkeeper ..$200
Billers ....$173 | Payroll $200
N.C.R. Csh.$170 | Reception—Radio.
Market Research Ass't, $225
Proofreaders. | Radio script wrtrs.
Editorial asst. | Religious writer.
Housekeeper, $35; resort; permanent.
Cook ....$50+ | Lite factory....$40
CENTURY 30 E. ADAMS-ST. STATE 0980.

—Nurses' Registries—

SHAY MEDICAL AGENCY.
R. N., indus.$225 Recept. ....to $150
Dr. ofc. nurse $200 Dr. & Dr. asst.$150
Nurse, Dr. of.$175 Swbd., clinic.$130
Lab and X-ray tech., off. or clin. to $250
Grad. nurse, summer camp..$200, mth.
Dist. supervisor; private; excel. oppty.
Infant prac. nursemaids..............to $56
55 E. WASHINGTON. STA. 2424.

—EMPLOYMENT SERVICE—WOMEN—

FREE EMPLOYMENT
This is a representative listing. Many more to choose from. Some of these need no referrals.
IMMEDIATE ACTION
SECY.—Michigan-av., South...$185.50
SECY.—Advertising Mgr..........$175 &
SECY.—Knowl. of bkpg.........$175.00
SECY.-REC.—Asst. in bkp., 5 da.$150.00
SECY.—La Salle-st.; lt. pos......$150.00
SECY.—Field Bldg.; Exec. ofc..$140.00
STENO.—One girl ofc.; lp.......$150.00
STENO.—Assist personnel mgr..$165.00
STENO.-SECY.—Small ofc.........$150.00
RECEPT.-TYPIST—Kek bd.........$165.00
TYPISTS—Purchasing dept.......$125.00
ASST. BOOKKEEPER—5 days.....$150.00
SWITCHBOARD-TYPIST............$130.00
MEDICAL PROOFREADER—Lp.$150.00
INVENTORY CLK.—Cost; 5 da.$150.00
Many openings for beginner stenos., typists, file clerks, general ofc., laboratory trainees, etc. ....$110-$150
FACTORY DIVISION
GIRLS—Punch press...........85c hr.
DRILL OPRS.......................75c hr.
COUNTRY CLUB JOBS
all types
"TRIANGLE"
202 S. STATE-ST. 4th FLR.

EMPLOYER PAYS
PAY ROLL CLERK—WEST.........$175
COMP. OPRS.—SOME 5 DAYS...$150
STENO.—1 GIRL OFC.; 5 DAYS.$150
OTHER POSITIONS NOT LISTED.
CHICAGO
7 SO. DEARBORN. ROOM 1712.

—EMPLOYMENT SERVICE—WOMEN—

LOOP AGENCY
SINCE 1910. "CHICAGO'S LARGEST AND ORIGINAL."
100% FREE EMPLOYMENT AGENCY
ALL FEES PAID BY EMPLOYER. NO CHARGE TO YOU OF ANY KIND.
PLACEMENT CLERK
WILL TRAIN—NO EXPERIENCE NECESSARY—MUST HAVE SALES ABILITY—CAN EARN BIG MONEY.
SECRETARY TO PRESIDENT..$175+
SECRETARY TO ENGINEER...$160+
SECRETARY TO PERSONNEL..$150+
SECRETARY—Northwest ....$175+
STENOGRAPHER—5 day week..$150+
STENOGRAPHERS—Beginners ..$130+
HIGH SCHOOL GRADS.
WE LEAD IN JOBS FOR YOU. SEE US FIRST. NO U. S. E. S. REFERRAL NECESSARY TO INVESTIGATE THESE OPENINGS NOW.
Steno.-bkkpr.$200 | Dictaphone ...$160
A/C payables.$200 | Typists $160
F. C. bkkprs.$200 | Artists $150
Monroe opers.$185 | P.B.X. typists.$150
Comptometer.$200 | Correspondent.$150
Pay roll .....$175 | General clks...$140
M. H. billers.$175 | Inventory clk.$140
Burr. bkkprs.$175 | File clerks.......$140
E. F. bkkprs.$175 | Stencil Cutters.$140
Multigraph ..$175 | Mimeograph $130
Statistical ....$160 | Order girls.......$130
Accts. rec'bl.$160 | Mail clerks.......$130
Key punch ..$145 | Beginners $130
Jr. bkkprs...$130 | Messengers $130
LOOP AGENCY
28 EAST JACKSON
WABASH 0-5-5-5

MONARCH
GERTRUDE BAYNE MANAGER
HIGH GRADE POSITIONS ONLY
EMPLOYER PAYS
Designer—Millinery ....$100 wk.
Buyer—Sptswear., coats.$75 wk.
Time Study—Expd. only....$200
Clk.—Accty. background.....$200
Typist—A-1 at fig.............$200
Bkkpr.—So. side; 9-5........$225
Bkkpr.—Nr. N. $225
Secy.—Purch. agt. $185
Secy.—Purch. dept.; Nr. N..$180
Secy.—Adv. mgr...............$175
Secy.—Loop; fine future....$175
Secy.—So. side mfg.; 5 da..$175
Steno.—Loop; young..........$175
Steno.—Nr. N.; 5 da..........$150
Typist—Loop; 5 da............$150
Switchboard Typist............$150
Personnel Clk., Typist........$150
P. B. X. Reception—5 da....$130
Cashier—Sm. ofc.; 5 da.....$150
Comp. Opr.—Fine opp........$150
Timekeeper—W. side..........$150
4 Begr. Clks.—Loop; 5 da...$125
Assembl. ..65c hr. Solderers ....65c hr.
Drill press.65c hr. Eng. lathe.75c hr.
Pun. press.75c hr. Rad..no exp.65c hr.
MONARCH
140 S. DEARBORN FRA. 4300

CONSOLIDATED
SINCE 1910.
100% FREE AGENCY
EMPLOYER PAYS FEE
SECRETARY, ADVERTISING. Unusual opportunity for right person.
TYPIST—Pay roll..................$46
F. C. BKPR..........................$60
BKPR.—Loop........................$40
SWITCHBOARD—LITE TYPING.$32.50
MILLINERY SALES..................$35
STENOGRAPHER.....................$35
FILE CLERK—A-1; 5 days....$35-$40
CALCULATOR OPERATOR..........$40
FILE CLERK...........................$35
ELLIOTT-FISHER BOOKKEEPER..$36
SECRETARY..........................$40
STENO.—General office........$37.50
MILLINERY MGR.....................Open
GENERAL OFFICE.................$30-$35
COMPTOMETER—5 days..........$35
TYPIST...............................$32.50
LAB. ASSISTANTS..................$160
DICTAPHONE—40 HOURS..........$35
COST CLERK—40 HOURS..........$40
N. C. R.—Model 3000..............$160
ACCT. CLERK.........................$160
PAY ROLL CLERK...................$39
TYPIST—FAST; 40 HOURS.........$40
TYPIST-BILLER......................$150
50 FACTORY GIRLS
ALL SHIFTS
EX.—INEXP.—FROM 65c to $1.00
CARL A. BARRETT, MANAGER
CONSOLIDATED
19 W. JACKSON-BLVD.
WABASH 9400. 2D FLOOR.

FREE EMPLOYMENT
NO CHARGE
AT ANY TIME
Investigate these opportunities. Many are in small firms not needing referrals.
MISS URBA
F. C. Bkpr.—Nr. W. $200
STENO.-SECY.—Nr. lp. $175
ASST. BKPR.—Lite Compt. ..$150
FILE CLERK-TYPIST—Nr. N.$140
COMPT. OPR.—PAY ROLL..$160
PURCH. DEPT. CLERK—W.S.$175
I.B.M.-BILLER—Lp.; 5 days.$140
STENOS.—GEN'L OFC.$130-$160
STENO.—1 girl ofc.; W. S. ..$175
EDIPHONE OPR.-SECY. $160
ACCTG. CLK.—Lp.; 5 days.$140
ORDER CLK.—Lite typist.....$130
BEGINNERS
Mail Clerks, File Clerks, Typists, Stenos., etc. ....$110-$130
Costello & O'Donnell
202 S. STATE-ST. SUITE 718

FREE EMPLOYMENT
CAFETERIA MGR. for bank.......Open
GIRL ELEC. ENGR., some exp.....$300
EMPLOYMENT MGR., loop co.......$250
ATTORNEY, general law.............$250
ARTIST, drafting, charts...........Open
SECRETARY TO PRESIDENT.
COMPT. OPERATOR, brokerage..$175
MORTGAGE CLOSER...................$175
PAY ROLL SUPVR., 5 days.........$175
47 STENO.-SECY'S.................to $175
JUNIOR GIRLS QUALIFY FOR MOST OF THESE. SALARIES $125 TO $175
Addresso. oprs. | Accountants.
Bank clerks. | Ass't bkkprs.
Beginners. | Bookkeepers.
Billers. | Bank tellers.
Burr. bkkprs. | Cashiers, invest.
Dictaphone opers. | Credit clerks.
Ell. Fisher opers. | Cost clerks.
I. B. M. operators. | File clerks.
Moon Hopk. opers. | Investment clks.
N. C. R. operators. | Mail clerks.
Order clerks. | Messengers.
Pay roll clks. | Statistical clks.
Steno.-secys. | Statistical typists.
Typists, general. | Swbd.-reception
Underwd. bkkpr. | Swbd.-typist.
Financial Personnel
39 S. LA SALLE. RM. 701.

FREE EMPLOYMENT
Absolutely no charge to you. Open each night to 7 p. m.
PRODUCTION CONTROL.$3,600
INDUSTRIAL ENGRS. $6,000
METHODS ENGR. $4,800
PERSONNEL [1-C] $4,200
PURCHASING [MFG. EXP.] $6,000
2 ASST. PURCHASING.....$3,000
PUNCH PRESS FOREMAN.........$4,800
SCREW MACH. FOREMAN.........$5,200
TRAINEE [M. E.] $3,600
12 TIME STUDY ....TO $4,200
TIME STUDY TRAINEES...........$2,700
15 CHEMISTS ....TO $7,200
33 TRAINEES, TO.........$2,700
Learn acct. cost work, correspondence, stock advertising, etc.
3 ASST. COMPTROLLERS..TO $6,500
8 JR. ACCTS.....................TO $3,300
4 BOOKKEEPERS..................TO $3,300
6 SHIP STOCK....................TO $3,600
WRITER SALES MANUELS.TO $7,000
3 SALES TRAINEES.........$3,600
30 SALESMEN...................TO $4,800
15 SALES ENGRS...............TO $7,200
EMPLOYERS SERVICE
6 N. MICHIGAN-AV. 13TH FLOOR. STATE 4416.

"ACME"
NO FEES CHARGED
OFFICE BEGINNERS, TO $130
SECY., Mich.-av., 5 days.........$195
SECY., sales mgr., North........$185
SECY. to exec., West Side......$215
SECY., attractive, loop..........$175
SECY., chief engineer............$175
STENOS., TO $190
STENO.-receptionist, loop.........$150
GENERAL LEDGER, bookkeeper..$195
BKKPR.-STENO., 1 girl office.....$175
F. C. bkkpr..$195 | Asst. bkkpr....$150
Cmp. ops..to $180 | Dict. oper.......$150
N.C.R. 3000.$150 | Typist-biller ..$150
TYPISTS, TO $170
INVENTORY CONTROL CLERK..$160
INVENTORY CLERK, 5 days.....$130
MIMEOGRAPH OPER., 5 days....$130
SWITCHBOARD-TYPIST $130
CHEMISTS with degree ....to $200
NURSE, R. N.-typist, North.......$150
ACME PERSONNEL
202 S. STATE-ST.
13TH FLOOR. WABASH 0600.

CORBOY-CALVIN
ALL POSITIONS FREE
Full Time . . Part Time
Secretaries. | Accountants.
Stenographers. | Bookkeepers.
Dictaphone. | Comptometers.
Switchboard. | Machine opers.
Typists. | File clerks.
50 HIGH SCHOOL GRADUATES
ALL TYPES OFFICE WORK.
30 W. JACKSON. WAB. 9284.

—EMPLOYMENT SERVICE—WOMEN—

YORK AGENCY
"A FRIENDLY, COURTEOUS AGENCY"
100% FREE EMPLOYMENT SERVICE
Fees paid by employer. Absolutely no charge to you.
SECRETARY TO PRESIDENT.....$200
SECRETARY TO ENGINEER.......$175
SECRETARY—MICH.-AV.; 5 DAY.$175
SECRETARIES—BEGINNERS $150
HIGH SCHOOL GRADS.
SEE US NOW. WE CAN PLACE YOU SO YOU CAN GO TO WORK WHEN YOU ARE OUT OF SCHOOL.
Comptometer.$200 | Moon-Hopkins.$175
Cost Acc't....$200 | F. C. Bkkpr. .$175
Steno.-Bkpr..$200 | Calculator $150
Pay roll Supt.$190 | E. F. Bkkpr...$175
A/c Payable..$175 | Burr. Bkkpr...$175
N.C.R. 3000.$175 | A/c Receivable.$165
I.B.M. Biller.$150 | Cashiers $150
GENERAL OFFICE
Typists ....$165 | File Clks.........$140
Receptionist ..$145 | Detail Clk.......$140
P.B.X. Steno..$160 | General Clk....$140
Dictaphone ...$160 | Jr. Chemist.....$200
File Super....$160 | Analysts $160
Artists ....$160 | Draftswoman..$160
FACTORY GIRLS
ALL SHIFTS—TOP PAY
NO EXPERIENCE NECESSARY.
YORK AGENCY
28 EAST JACKSON
WABASH 9-5-5-5

FREE EMPLOYMENT
EMPLOYER PAYS ALL FEES
NO REFERRALS NEEDED TO INVESTIGATE THESE POSITIONS.
SECYS. AND STENOS.
$120 TO $200
SECRETARY—South, 5 days.......$175
SECRETARY to Executive—West..$175
SECRETARY—Good at figs., north.$175
SECRETARY-STENO.—Loop $200
SECRETARY to Vice Pres.—5 d..$150
SECRETARY—Spanish-Eng., 5 d..$175
SECRETARY—Small office; 5 da..$145
STENO.—Technical dictation.......$165
STENO.-RECEPTIONIST—Loop $150
STENO.—General office.............$160
BEGINNER STENOS.—Loop........to $150
F. C. Bookkeeper $200
MFG. CO.; POST-WAR FUTURE.
BKKPR.—Lt. steno.; 5 days.....$175
F. C. BOOKKEEPER—S. W..........$215
F. C. BOOKKEEPER—Nr. west....$200
E. F. BOOKKEEPER—South, 5 d..$150
ASST. BKKPR.—Payroll, loop.....$150
ASST. BKKPR.—Type, south.......$175
COST AND PAYROLL—South.......$150
INVENTORY Control Clerks $150
BURROUGHS BKKPR.—5 days....$150
ASST. CREDIT MGR. $175
TRANSLATOR—Port.-Spanish $180
TYPISTS, TO $170
Posting .....$169 | Ediphone $150
N.C.R. Bkpr..$150 | File clks....to $135
Comptometer.$175 | Swbd., typ....$150
N.C.R. 2000.$150 | Mail clerk......$120
Page girls...$120 | Draftswoman..$150
OFFICE BEGINNERS, TO $140
PHONOGRAPH record sales.........$35
CHEMICAL lab. asst..................$35
FACTORY GIRLS, TO $45
LA SALLE
25 EAST JACKSON
SUITE 1607. HARRISON 9810.

FREE EMPLOYMENT
Absolutely no charge.
MILLINERY BUYERS...................$350
Plus expenses and bonus.
F. C. BOOKKEEPER....................$250
Advertising Agency; near loop.
F. C. BOOKKEEPER-STENO.........$225
Occ. light dictation.
EXEC. SECY.-ACCT. $225
INSTALL BUSINESS SYSTEM.
GEN'L LEDGER BOOKKEEPER....$200
Mfg. experience.
MANAGER $200
Ready to wear.
LEGAL STENO. $195
One year's exper.
BOOKKEEPER-STENO. $195
Loop.
STENOGRAPHER $175
5 days; South Mich.-blvd.
STENO. $175
Bank; Learn N. C. R.
SECRETARY $175
Publicity.
SECRETARY $175
Loop office.
SECRETARY $160
Editing exper.
TYPIST $135
Hours 10-5:30.
DICT. OPER. $160
Near Loop.
TYPIST $150
Mich.-blvd.
COMPT. OPER. $140
Loop; 5 days.
BILLER-TYPIST $130
Loop; 5 days; train on newest model Burroughs.
CLERKS $130
No exp.; filing, posting sorting.
LAB. TECH. TRAINEES $130
O'SHEA
64 E. Jackson-blvd., 5th Floor
WABASH 1884

—BUILDING MATERIALS—

YOU CAN NOW SPEND $1,000 FOR NEW AND USED BLDG. MATERIALS TO IMPROVE YOUR HOME AND BUILD ADDITIONS. NO PRIORITIES NEEDED
MUST SELL
150,000 FEET
2x6 used tongued and grooved lumber.
100,000 FEET
6"x14" used timbers, 30' long. WILL SACRIFICE. MUST BE REMOVED AT ONCE. Salesman on premises. Open daily and Sunday till 6 p. m. [No phone or mail orders.]
KING MIDAS LUMBER
SOUTHWEST SALVAGE YARD. ACROSS FROM CHRYSLER PLANT. 75TH AND CRAWFORD
SOUTHEAST SALVAGE YARD. 118TH-ST. and AVENUE O
NEAR REPUBLIC STEEL CO.

HOUSE movers—Jack screws and caps for sale. Lafayette 6090.

Heating, Plumbing Equipment

ANCHOR STOKERS for homes and two flats. Prompt installation. Nothing down. 1st payment Nov. 1. 3 years to pay. Also all sizes up to 1,000 lbs. per hr. Hot air furnaces, boilers, water heaters. Rock wool insulation. 3 years to pay. HERITAGE COAL & STOKER CO. 63d at Michigan. Phone Normal 1900.

FURNACE FOR SALE. Large warm air heating unit, complete with 75 lb. stoker, blowers, and controls; suitable for large shop, offices, hall, church, etc. Used one season. Bargain. Haymarket 0344.

CHINA wall lavatories; seconds ....$4.50 Closet combinations with toilet seats; seconds $13.50
SQUARE DEAL
1725 S. STATE-ST. WAB. 3366.

STOKERS—NEW AND USED 5 room size and larger. BERCHTOLD'S 4913 W. Madison.

BOILER — For bung. or res.; in orig. crate; will sacr., $90. Cap. 9485.

FURNACE vacuum cleaners and blowers. H. U. Mann Co., Superior 2852.

COMB. furnace, stoker, blower—Bargain. 4355 Cottage Grove. Drexel 4344.

LINK BELT STOKERS. FACTORY DIRECT. ABERDEEN 6601.

OFFICE FURNITURE AND DEVICES

KARDEX visible index fans, panels, 5x8, 4x6, and 5x8; steel card cabinets and sectional files, 36 drawer units for 3x5; steel mail sorting racks; steel desks and posture chairs; furniture, and many other items. 236 W. Lake. Dea. 3456.

NEW AND USED DESKS, CHAIRS, SAFES, TABLES, RECP. RM. FURNITURE; LGE. SELECTION; PRICE LOW. R. W. McGRATH, 1672 W. OGDEN-AV. SEELEY 4060.

WANTED—FROM PRIVATE PARTY. 3 desks, file, safe, add. mach., fans. STATE YOUR PRICE. 1 PIECE OR ALL. HUM. 6642.

ADDING mach., typewriter, steel files, 3x5 Kardex files, desks, map cabinets, 100 sections of mahogany bookcases. Business Furniture Co. 172 W. Monroe.

STEEL posture chairs, file cabnts., add. machs., elec. calculator, multigraph, desks, chrs. 524 S. Dearborn. Wab. 0956

WANTED — OFFICE FURNITURE, FILING EQUIPMENT, OFFICE MACHINES. Abbott's, 233 W. Lake. Dea. 7581.

DITTO MACHINE and stand—Gelatine type, hand operated, Model 9 F. S. Call R. T. Brown, Columbus 1221.

TYPEWRITERS rented - sold - exchanged. International Typewriter Exchange, 231 W. Monroe. Phone Cen. 3171.

DESKS, chairs, files, bookcases, walnut ofc. partitions, steel trans. cases. Abbott's, 233 W. Lake. Dearborn 7581.

BUY OR SELL—SAFES, VAULT DOORS, MONEY CHESTS. MOSLER SAFE CO. 214 W. JACKSON. RAN. 0211.

NEW FRIDEN ELECTRIC CIRCULATING MACHINES NOW AVAILABLE. PHONE WABASH 3336.

ADDING MACHINES AND CHECKWRITERS FOR SALE OR RENT. Wab. 3335.

ADDING MACHINES—NEW. Rm. 807, 223 W. Jackson. Wab. 4679.

USED office furniture, desks, chairs, etc. Kendrick, 218 W. Jackson. Cen. 4324.

WANT CASH REGISTER AND ADDING MACHINE, ANY KIND. MON. 1237.

FOR SALE OR RENT — CALCULATING MACHINE. WABASH 3335.

ISLAND base desks, 66" and 72" executive desks, club chairs, files. Har. 6459.

NEW AND USED OFFICE FURNITURE. Quirk, 1166 W. Madison. Mon. 8373.

UNDERWOOD port. typewriters, good condition. Capitol 8537.

STEEL shelving—Heavy ga. boxes, furn. CENTRAL, 20 W. Hubbard. Del. 8495.

WANT wain. dbl. steno. desk — Have Smith typew. for sale; $50. Cen. 5038.

—BUSINESS PERSONALS—

ATTENTION PEOPLE OF CHICAGO. The Salvation Army needs your newspapers, magazines, cast-off clothing, furniture, misc. Lin. 1102, Hay. 3861, Wen. 2770.

MISSING PERSONS LOCATED — $10 Anywhere in States. Northwest Secret Service, 139 N. Clark. Ran. 2393.

IMPORTANT NOTICE.
War Manpower Commission regulations require that workers to be employed must have a referral card from the United States Employment Service.
This does not prevent any worker from first investigating job opportunities offered by any advertiser.

HELP WANTED—MEN

Men—Stores and Offices

ACCOUNTANT—Loop organization; 2 years' exper.; $2,400 on a 40 hour week basis; liberal vacation plan. Give education, exper., and personal details. ADDRESS N A 296, TRIBUNE.

ACCOUNTANT
to take charge of office; good position for right man.
ELSTON LAUNDRY CO. 4248 Elston.

ASSISTANT shipping clerk—Packer-receiving; steady work; fine post-war opportunity. May & Halas Inc., 37 S. Wabash.

ASST. mgr.—For large furniture store; exper. desirable; steady position; fine opportunity for qualified person. Apply 4840 Broadway.

ASST cashier—in small La Salle-st. brokerage office; bkkeeping exp. only. Address M K 430, Tribune.

AUTOMOBILE SALESMAN.
Expd. for new and used cars with largest Chrysler-Plymouth Dealer in state. Large car stocks; highest comm. 1640 W. Ogden. Seeley 1800.

AUTO parts man—With or without exp.; good salary and comm.; perm. pos. Seip Chevrolet Sales, 8628 Commercial-av. Reg. 1400.

BILLERS and manifestos—Top wages for experienced operators; good transportation; excellent hours and working conditions; permanent. Interview H. B. Lewis in forenoon, Pacific & Atlantic Shippers Assn., 356 N. Halsted.

BILLING clerk—Evenings; 90c per hour. Call Monroe 6430, Mr. Wade.

BOOKKEEPER—Age 30-35; neat appearance, aggress.; very good pay; promot. Good future. Apply SCHAFFER'S, 2535 W. 95TH, 7-9 P. M. Ask for Mr. Shaffer personally.

BOOKKEEPER-accountant—For food processing company; excellent post-war opportunity. Give age, experience, and salary desired. Address N A 310, Tribune.

BOOKKEEPER — EXP. ACCOUNT RECEIVABLE; GOOD PAY; PERMANENT POSITION. SMALL OFFICE. 212 W. ILLINOIS-STREET.

BOOKKEEPER—Full charge; perm.; small office. 74th and Green. Stewart 0220.

CASHIER—Reliable elderly or physically handicapped man desirable. National Ice and Fuel Corp., Van Buren 3110.

CIGAR STORE CLERK
Experienced; good pay to start; free life, health, and hospitalization ins. Apply Central Cigar Stores Co., 152 W. 63d-st.

CIGAR CLERK
Opportunity for advancement. W. F. Monroe Cigar Co. [office], 412 S. Wells.

CLEANER AND SPOTTER.
For full time perm. position. Must be able to operate band box machine. Call Mrs. Myers, Spiegel's, 1038 W. 35th-st. Yards 5600, Ext. 753.

CLERK OR JUNIOR ACCOUNTANT.
Essential industry; perm. position. Loop office; good salary. ADDRESS M G 289, TRIBUNE.

CLERK—Comptometer operator; exp. desired; high school graduate, under 30; $168 mo. Address M K 216, Tribune.

CLERK—GENERAL OFFICE.
Essential industry; permanent; good salary. 230 S. Clark-st., Rm. 1257.

CLERK — For liquor store; expd.; good hrs. and good wages. 3729 N. Elston.

COST accountant—100% war work with post-war opportunity. National Scientific Products Co., 5013 N. Kedzie.

CORRESPONDENT—To assist busy executive, exprncd. in handling wholesalers, dealers, etc. Address M P 531, Tribune.

FRUIT and vegetable man—Experienced; exceptionally good pay to right man. Phone Armitage 3382 or Hum. 8568.

GROCERY CLERKS—EXP.; FOR HIGH CLASS N. SHORE STORE. GEORGE B. WINTER INC., 526 DAVIS, EVANSTON. UNIVERSITY 3909.

LAYOUT ARTIST
to join lge. progressive Chgo. advertising agency; give full details, exp., sal. desired; our empl. know of ad. Replies confid. Address N A 291, Tribune.

LUMBERMEN.
Sales executives. Salesmen.
Shipping Clerks. Tallymen.
Drivers. Millmen. Handlers.
Opportunity for advancement; applicants interv. Mon., Tues., Wed., 8-10 a. m. and 2-4 p. m.
HARVEY, INC.
1731 W. Cermak-rd. Seeley 3277.

MAN—VARIETY CHAIN STORE EXP. N. Y. Notion Co., 233 S. Market.

MEN'S FURNISHINGS SALESMAN and store manager. Expd. Brotman's, 3230 Madison.

MESSENGER
Hospital; north side; inside work; lunch and laundry furnished; older man acceptable. Call Diversey 4040, ext. 284.

PAY ROLL COST CLERKS.
INVENTORY CONTROL CLERK.
TIME STUDY ENGINEER.
GUARDS.
Prefer veterans; post-war opport.
2415 S. PRAIRIE.

PORTER for ladies' wearing apparel store—Steady work; good wages. Einhorn's, 939 E. 63d-st. Hyde Park 7653.

RECEIVING rm. clk.—Good post-war opportunity in radio parts distribution field, for discharged veteran; should have some knowledge of radio and high school education. Call Ran. 6380.

SALESMEN—Wallpaper and paint store; retail and painter business 60 years; permanent position; good salary; exp. our line preferred but not necessary. Address M G 377, Tribune.

SHOE SALESMEN
Steady; excellent income; permanent, splendid future; experienced preferred. MALING SHOES, 811 S. Wabash.

TELEPHONE salesman—Experienced preferred; good salary, comm. and bonus. Phone Franklin 5046.

TIMEKEEPER
for metal mfg. plant; good post-war opportunity; good pay. Harrison Sheet Steel Co., 4718 W. 5th-av.

TYPIST—Learn to be sales correspondent in ofc. old estab. corres. schl.; splen. op. for adv.; no age lim.; 40 hr. wk. Rm. 416, 100 E. Ohio-st. Ph. Del. 7712.

Montgomery Ward
RETAIL STORE OPENINGS.
FULL TIME JOBS
Shoe Sales. Stock Men.
Bldg. Material Sales. Dishwasher.
Display Helpers. Mech. Repairmen.
Apply Miss Holberg, 619 W. Chicago.

CRITICAL PLANT
STOCK DELIVERY. STOCKKEEPER.
RECEIVING CLERK.
SHIPPING CLERK.
MFG. PROCESS ENGINEER.
SHURE BROTHERS
225 W. Huron.

NATIONALLY advertised concern wants young man with some advertising experience to do some detail work and some general office work. Give age, exp., salary, etc. Address N A 438, Tribune.

STANDARD CHECKER—Good opport. for young man to work into industrial engineering dept.; some engineering training pfd. Apply J. J. Kelly, The Globe Co., 4000 S. Princeton. Bou. 2100.

YOUNG man—To learn cost acctg., woodwork plant. Understand simple bkkpg. and have backgr. of woodshop exp. or tech. training. Perm. Give exp. and sal. Address M G 405, Tribune.

OLDER MAN.
Unusually fine opportunity for active older man for light work in large, modern office bldg.; days or nites. A. C. Nielsen Co. 2101 Howard.

YOUNG man—Familiar with structural steel details, bills of material, etc.; post-war position; give references, experience and salary wanted. Address N C 560, Tribune.

EXCELLENT FUTURE
Man under 35, married, by small, fast growing, essential company; permanent; salary. Monroe 2330.

MEN 50 AND OVER
WESTERN UNION TELEGRAPH CO. 417 S. LA SALLE-ST.

PART time employes—Sorting, filing, and filling envelopes; 30 hour 5 day week. Partridge & Anderson, 712 Federal-st. Harrison 3732.

YOUNG men—For refrigeration counter sales; perm.; good opp. Cen. 2061.

MAN FOR PRODUCE DEPT. 5722 W. MADISON.

Executives and Managers

SUPERVISORS — Starting salary, $200 per mo., plus periodic increases. Oppor. for individual interested in supervisory work; definite post-war future. Apply 412 W. Ohio, M. L. Scott.

ESTIMATOR AND ASST. SALES MGR. for cabinet work, architectural woodwork and store fixtures. Give complete information regarding experience and refs. Address M G 406, Tribune.

PURCHASING agent—Expd. in buying, for metal manufacturer. Must understand priorities. State age, exp. for interview. Address N A 293, Tribune.

PERSONNEL MAN
for essential food mfg. plant. Address M G 365, Tribune.

Boys

YOUNG MEN—To learn lens grinding. Permanent. Learn a trade and get paid. Apply AMERICAN OPTICAL CO. 10 S. Wabash. Mr. Johnson, 7th floor.

BOYS—AFTER SCHOOL and Saturday work; high school boys, 16 years and older; stockroom work; good starting salaries. A. C. McClurg & Co., 333 E. Ontario.

BOYS, 16 YEARS OR OVER
FULL OR PART TIME; no exp. necessary. Clean factory work. Oscar Heineman Corp., 2701 Armitage.

THEATER ushers—Part time; 16 years or over; loop or neighborhood. Apply Employment Dept., Balaban & Katz Room 300, 177 N. State-st.

BOYS—For lt. delivery and shop work; under 18 or 4-F; $28.63 per week to start. 6438 Ridge-av. Rogers Park 6733.

OFFICE and errand boy—In law office. Must be neat and intel. 16-17 years. Room 1057, 230 S. Clark-street.

ERRAND BOY.
To drive a light delivery truck. Must be over 18. Apply 2553 W. Madison-st.

HIGH school boy—Soda fountain; nights. Gordon Drug, 2530 N. Clark. Lin. 7177.

BOYS—PART TIME AFTER SCHOOL. Star Cleaners, Dyers, 2417 N. Western.

BOYS—To work at miniature rides. Milwaukee-av. and Golf-rd.

Men—Professions and Trades

ADVERTISING man—Capable prod. catalog for mach. and tool mfr.; some technical knowl. required. Make compl. layout sketches, handle cuts and photos; 1 man dept.; N. Side. Gra. 1116 for appt.

APPRAISERS—MECHANICAL AND ARCHITECTURAL; exper'd on Industrial Property. Ask for Mr. Burk, Coats & Burchard Co., 4413 Ravenswood-av. Longbeach 2181.

ARCHITECTURAL DESIGNER—Needed in Chicago office of architectural engineering firm; essent. post-war work. Please submit qual. of appt. ADDRESS N A 549, TRIBUNE.

ARCHITECTURAL draftsmen—With store design exp.; perm.; top salary. Construction Dept. THE THREE SISTERS, 26 S. State.

ARC WELDERS.
Light gauge fabricating plant, essential production, no reconversion problems. Day work. Bonus system. 1805 S. 55th-av., Cicero.

ARMATURE winder and electric motor repairman. Phone Englewood 10559.

ARTISTS—Commercial; for essential industry; small, comprehensive sketches; lettering; natl. adv. firm; lifetime opport. with advancement; students, beginners accept. Address M K 166, Tribune.

ARTIST—Layout. A spot for creative man; worth 5 to $8,000 yr. Replies confidential. Address N A 467, Tribune.

ASSEMBLERS—PAINT SPRAYERS.
SHEET METAL WORKERS, PACKERS.
WELDING TESTERS—LABORERS.
WAR WORK NOW
HOME FREEZER EQUIP. IN PEACE. NO RECONVERSION.
DOLE REFRIGERATING CO.
5910 N. Pulaski-rd.

ASSEMBLERS, drill press operators, milling machine, hand screw machine, men to grind castings; essen. war work; peace time future; 48 hr. wk.; time ½ over 40 hrs.; nr. loop; Union, N. W. depots. J. E. McAuley Mfg. Co., 554 W. Adams.

ASSEMBLY WAR WORK.
Testing cylinders; peace time future; exp. not nec.; $39.50 wk. to start. RANDOLPH LABORATORIES, INC., 8 E. Kinzie, 2 blks. N. of loop.

ASSEMBLERS, Packers, and light drill press operators. Industrial Tool Equipment, 3430 N. Ravenswood-av.

ASSEMBLY foreman—Experd. in supervising female workers and hi-speed light assembly; excel. post-war opportunities. Address M P 528, Tribune.

AUTO MECHANIC
BODY AND FENDER MAN
LUBRICATION MAN.
MAINTENANCE MAN.
Oldsmobile Dealer, Rockwell 1866. Lawndale Auto Sales Co., 3552 Ogden.

AUTO BODY MEN
AUTO PAINTERS
AUTO MECHANICS.
Can earn $150 week.
1111 N. Clark-st. Superior 0961.

AUTO MECHANIC
CAN YOU PRODUCE?
NAME YOUR OWN SALARY!
AUTO FENDER AND BODY MEN.
2452 S. MICHIGAN. CAL. 7022.

AUTO MECHANIC.
Earn to $75 week; large Co.; post-war opport.; clean shop; min. guar. Also metal and fender man helper. COMMUNITY MOTORS, INC. 7740 Stony Island. So. Shore 9060.

AUTO MECHANIC.
FENDER AND BODY MAN.
TIRE MAN AND WASHER.
Steady work. Essential industry. MOTOR EXPRESS, INC., 700 S. JEFFERSON.

AUTO MECHANICS.
Permanent; post-war jobs with old established new car dealers; good wages and working conditions. SHEAIR OLDS, 4315 N. Lincoln-av.

AUTO BODY AND FENDER MAN—HIGH EARNINGS; INS. BENEF., VACATION. MUST BE DEPENDABLE. O'MALLEY OLDS, 801 DIVERSEY.

AUTOMOBILE MECHANIC.
Good pay; good working conditions. Plymouth and De Soto dealer. 97 York-st. Phone Bensenville 330.

AUTO painter, also a helper—Best pay; light shop; 1½ overtime; best working cond. 3705 W. North-av.

AUTO MECHANIC.
Clean shop; good equipment; $1.40 per hr. Crawford 3450.

AUTO comb. body-fender man—Steady post-war job; good wages. Sheair Motor, 4315 N. Lincoln. Wel. 7470.

AUTO MECHANIC, PARTS MAN, GREASER. 2901 N. Sheffield-av.

AUTO mechanic—Exc. oppor. for A1 man. Perm. position. Good sal. Lake. 8776.

AUTO greaser — Experienced; good pay. 2157 N. Cicero.

AUTO MECHANIC—GOOD PAY. Straight salary. 3018 W. Diversey.

S. & S. EXPERIENCED AUTOMATIC SCREW MACHINE SET-UP MAN; 60 HOURS WEEKLY. AVIATION SCREW PRODUCTS, 1307 W. LAKE-ST.

Bakers. Bakers' Helpers.
Wrappers. Packers.
No experience necessary. Good working conditions. Permanent; oppor. for advancement. WONDER BREAD, 1301 DIVERSEY.

BAKERY HELP.
BREAD WRAPPERS.
SHIPPING CLERKS.
81c to $1.02 per hour; no experience required; essential industry. Apply Thursday and Friday only, 1-5 p. m. 5450 S. HALSTED.

BAKERS—Baker's helpers, shipping room help, salesmen drivers, auto mechanics, maintenance men and painters. Also women for packing donuts. Good salaries. Steady work in this war essential industry. Piper's Bakery, 1610 N. Wells.

BAKER.
Steady position; vacation with pay; good salary, meals and uniforms. PIXLEY & EHLERS. 77 W. JACKSON.

BAKER—At once; time and ½ for overtime; 2 weeks' vacation with pay; night work. Amber Bakery, 8246 Cottage Grove. Triangle 6777.

BAKER—1st class; pref. discharged vet.; steady work; good future; excellent pay. 1009 S. Halsted.

BAKER—All around; good hours. Weber's Bakery, 3425 W. 63d-st.

BAKER — Good all around; top wages. 4115 W. Armitage.

BARBER—Experienced. For department store. 75% commission. Be your own boss. Frank Department Store, 1400 W. 51st-street. Yards 1372.

BARBER—$35 wk. guarantee; over $45, 80%; 5 day wk. 8019½ Lincoln-av., Skokie, Ill. University 9019.

BARBER—$45 week; excellent comms.; steady; post-war job. Lin. 2463.

BENCH LATHE OPERATORS. 2027 N. MAJOR.

BEVELLERS and scratch-polishers—Exp. glass workers. Perma. position. LOUIS BIERFELD CO., 220 W. SUPERIOR.

BINDERY WORKERS—GENERAL OFFSET HELPERS—HUSTLERS. PORTERS. SHIPPING.
CHOICE OF SHIFTS.
REGENSTEINER CORP., 310 S. Racine.

BODY AND FENDER MAN—Combination or straight; clean shop; good working conditions; top pay; steady. Murphy Dodge & Plym., 2650 N. Cicero.

BODY AND FENDER MAN
Steady work; good pay. Roy E. Bennett Co., 2633 Indiana-av. Calumet 2220.

BODY AND FENDER MAN—Combination. GOOD PAY. ACE WELDING WORKS, 9320 S. Chgo.

BOOK BINDERS.
for loose leaf mfr. Full or part time Days.
MACHINE GOLD STAMPER.
SHIPPING ROOM CLERK.
STOCKROOM CLERK.
PRESSMEN.
BINDERY WORKERS.
G. J. AIGNER CO.
503 S. Jefferson. Harrison 7414.

BOYS ASSEMBLING MEN
Light bench work; learn good trade; rapid advance; perm.; overtime. Automotive Utilities, 117 N. Des Plaines.

BRAZING man—Experienced in induction, and torch brazing, preferably with some engineering ability. Address M G 544, Tribune.

BUSHELMAN—On ladies' and men's; good salary; steady positions. 72 E. Jackson-blvd. Webster 4640.

CARPENTERS and cabinet makers—To work on store fixtures. 2707 Lincoln-av. Buc. 0358.

CARPENTERS — For installing screens and storm sash; steady year round work. AVENUE 6672.

CARPENTERS—To do job on contract basis. Address N A 550, Tribune.

CARPENTER—Expd. on repair and remodeling work. 1018 N. CLARK.

CHAUFFEURS—FOR DUMP TRUCKS. 1412 Altgeld. Wel. 2900.

CHIEF factory engineer—Expd. in adding mach., check writer, or cash reg.; to take charge dept., incl. processing and routing. Give details, age, exp., salary. Address N A 353, Tribune.

COAL Hikers—Can earn over $15 a day. Advances daily. 1545 S. Cicero-av.

COIL WINDERS.
Punch Press Opers.
PHONE
CEntral 9265.

COMPOSITOR.
One who understands cylinder lockup. 100 S. Jefferson, ROOM 600.

COMPOSITOR-PRINTER.
Experienced, for monthly publication. Good working conditions. Har. 6040.

COMPOSITORS—Union; agency ad. and commercial work; steady. Runkle Thompson Kovats, 520 N. Dearborn.

COST MAN.
Experienced; able to compile costs; familiar with metal trades. ADDRESS N B 489, TRIBUNE.

Cutter and Creaser Feeders
Expd. on medium sized Thomson presses; steady work; good wages, overtime; paid vacation; free ins. See Mr. Rice, 511 S. Sangamon-st., 2d flr.

CUTTER GRINDER
Expd. only; top wages; good transp.; perm.; old estab. firm. Mr. Liponi, 2834 W. Lake. Van Buren 8228.

CUTTERS—Expd.; on sport shirts; excellent pay and working cond. Norees Sportswear, 81 W. Van Buren. R. 306.

DELIVERY man—Wholesale drug truck; steady job, above union pay. Mr. Ryan, 1201 W. Lake.

DESIGNERS.
Detailers.
Draftsmen.
PHONE
CEntral 1087.

DIE MAKERS.
TOOL MAKERS.
TOOL ROOM MACHINISTS.
PLANER-MILLER.
1st class men for perm. positions; high priority war work with top pay. Write or call Pen Tone Co., 608 W. Adams. Republic 5000. Eves., Cedarcrest 2520.

DIE makers—All around machinists; essential industry; overtime. Howard Radio Co., 1735 Belmont. Bit. 4433.

DIESEL design engineers—Must be expd.; 4 cycle types, medium speed, 250 h. p. and smaller; excel. opportunities for several men possessing exper. and creative ability. Address M K 76, Tribune.

DRAFTSMAN—Designing and developing sheet metal products; knowledge of shop practice and tools and dies desirable; excellent opportunity. 1805 S. 55th-av., Cicero. Lawndale 8600.

DRAFTSMEN
KELLOGG SWITCHBOARD & SUPPLY CO.
6650 S. Cicero.

DRAFTSMEN—DESIGNERS.
Several expd. auto. mech.; des. detail. TOP rates to TOP men. Har. 6942, 53 W. Jackson, Rm. 741.

DRAFTSMEN, layout men, and detailers—With exp. on bulk handling, conveying equipment; location Chicago suburb. Address N A 285, Tribune.

DRAFTSMAN and engineer—For heating, ventilation, and air conditioning. Kroeschell Eng. Co., 215 W. Ontario.

DRAFTSMEN — For detail. North side firm. Phone Wellington 5678.

DRAFTSMEN.
TRACERS.
DETAILERS.
DESIGNERS.
With experience or will train veterans or h. s. grads. with aptitude. Excel. working cond.; post-war future. Address M K 511, Tribune.

DRAFTSMEN.
TOOL AND DIE MAKERS.
MILLING MACHINE SETUP.
MILLING MACHINE OPERATOR.
JANITORS.
J. P. SEEBURG CORP.
852 BLACKHAWK-ST.

Draftsmen. Machine Design. Machine Detailer. Tool Design.
Illinois Tool Works
2501 N. Keeler [4200 West].

DRAFTSMEN—ARCHITECTS
and engineers. Experienced in industrial buildings. Steel and concrete. THE AUSTIN CO., 510 N. Dearborn. Superior 6100.

DRAFTSMEN
AT ONCE. EXPERIENCED.
REFRIGERATION MAN
Lion Mfg. Co., 2640 Belmont-av.

DRAFTSMEN—MECHANICAL
Capable developing into design engineers; steady post-war jobs with progressive firm. 2541 N. Keeler.

DRAFTSMAN—Layout and detail exp. on radio chassis or similar products; post-war opp. Call in person or write MOTOROLA. Galvin Mfg. Corp., 4545 W. Augusta.

DRAFTSMAN—ENGINEERING
Should be expd. in foundry layout and plant engineering work; good future for applicant with right qualifications. Crane Co., Empl. Dept., 4000 S. Kedzie.

DRAFTSMAN, all around machinist—2d wire machine operator. ADDRESS N A 538, TRIBUNE.

DRIVER—To deliver beverages; steady all year round; good pay; good working conditions. Apply 6543 South Park-av.

DRIVERS and Helpers — On beverage trucks; 11 W. 64th-st.

Elevator Operators—Freight
EDGEWATER BEACH APTS.
5555 SHERIDAN-RD.
LONGBEACH 6500, MR. WALL.

ELECTRICAL ENGINEERS — E. E. DEGREE or equivalent; acquainted with design of small transformers, preferably radio type; amateur radio exp. helpful. Sola Elec. 2525 Clybourn.

ELECTRICIAN, class B—For maintenance and motor repair work. Hopkins, 2335 S. Indiana-av.

ENGINE LATHE HANDS.
MACHINISTS—ALL AROUND.
MILLING MACHINE OPERATORS.
SURFACE GRINDER.
70 hr. week. Day or night.
SHELDON MACHINE CO.
4258 N. Knox.

ENGINEER—Stationary, exp. in operation of low pressure boilers, motors, pumps, elect. work, etc., to supervise janitor and maint. help; essential; hrs. 5 p. m.-1:30 a. m. 529 S. Wabash. Wab. 7850. Ext. 336.

ENGINEER—STATIONARY
Expd. in laundry operation with knowledge of engine and generators. Lake City Laundry, 520 W. 36th-st.

ENGINEER
Licensed; stationary, local 399; must be able to do maintenance work. Passavant Hospital, 303 E. Superior.

ENGINEER—Competent, qualified to make reproduction cost-appraisal on machinery in 1000 sack flour mill. Phone Andover 4994.

ENGINEER, STATIONARY — With elec. and mech. oper. exp; top wages. Great Western Laundry Co., 2125 W. Madison.

FACTORY work—Men honorably disch. from armed forces since Pearl Harbor; start 75c hr.; time and ½ over 40 hrs.; raise in 45 days; unif. furn.; paid vac. KRAFT CHEESE CO. 450 E. Illinois.

FIREMAN—Experienced low pressure boiler. Nights. Kroeck Paper Box Co., 1701 W. Superior-st.

FIREMAN—STEADY POSITION. Illinois Athletic Club, 112 S. Michigan.

FIREMAN—High pressure boilers; essential industry. 4310 SHIELDS-AV.

FLOOR SANDER — Expd.; union wages. AUSTIN 3732.

FOREMAN.
FLEXIBLE SHAFT DEPT.
Wire drawing and spring winding experience; post-war opportunity. Mall Tool Co., 7740 South Chicago-av.

FOREMAN—With tool die and limination exp. for small tool room with growing concern near S. W. side. Essential industry. Post-war future. ADRESS M T 466, TRIBUNE.

FOUNDRY WORKERS
Molders, helpers, and laborers. Steady work. Plenty of overtime. American Car & Foundry, 2310 S. Paulina.

FURNACE MECHANICS
to repair, clean, install furnaces. Austin 6610. Austin 6582.

FURNITURE movers — White; experience not necessary; 92c an hour; 48 hour week; time and ½ for overtime; steady or part time. 2219 Howard. Hol. 3800.

FUR REPAIR CUTTER.
EXAMINER FOR FUR WORKROOM.
Some knowledge of tailoring or garment work necessary. Apply Employment office, 3d floor. MARSHALL FIELD & CO.

FUR OPERATORS and NAILERS
FULL TIME WORK.
Apply employ. office, 4th floor, WIEBOLDT'S, Ashland and Monroe.

FURRIER—EXPD.
To cut and operate repairs and remodels; also new persians; top sal.; steady. Penner, 39 S. State, 8th flr.

GARAGE night man—Must be good car washer and good driver; top pay; steady job. 6901 Oglesby-av. Plaza 7132.

GAS station attendant and greaser—Must be expd., all around man; $1 hr. to start plus liberal comm.; good post-war future for the right man. Beck Oil Co., 624 S. Michigan.

GLASS technologist—Exper.; pos. involves glass research, pilot plant work with unus. glasses. Excel. post-war oppor. Grad. ceramist or engr. pref. Address N A 574, Tribune.

GORDON pressman—For hand fed machines; perm. position; good working cond. Thos. P. Halpin Company, 141 W. Ohio. Superior 5740.

GORDON FEEDER—Full or part time; good pay. Sheldrake 4175.

GREASER—Gas station attendant. Experienced. Apply 3935 Archer-avenue.

HORIZONTAL PRESSMAN.
Assistant; exper. pref. but not essential; essential industry; steady work. Acme Paper Box Co., 5950 S. State.

ICE DELIVERY MAN—Union wages. Belmont 5634.

IND. ENG. with acctg. background for large mfr. to co-ordinate factory operations with acctg., establish factory budgets, standards, and cost control. ADDRESS N A 547, TRIBUNE.

INSPECTORS, ELECTRICAL
MACHINE DESIGNERS.
MECHANICAL DRAFTSMEN.
PLANT LAYOUT DRAFTSMEN.
TOOLMAKERS. TOOL DESIGNERS.
ASSEMBLERS.
Excellent working conditions; long established firm; near loop; excellent transp. PHONE ANDOVER 5246.

INSULATORS—Expd. and new applicants to learn trade; good pay. Dependon Roofing Co., 3525 N. Cicero.

JEWELER—All around man. S. WECHTER CO., 29 E. MADISON, RM. 1210.

JIG AND FIXTURE MAKERS.
Mercury Tool and Manufacturing Company, 3643 W. Montrose.

LABORATORY ASSISTANT.
Essential industry needs man to learn lab. work in paint company. Good chance for advancement, interesting work. CALL VICTORY 5000.

LABORERS. MACHINE OPERATORS.
A war job with a peace time future; 100% essen. work under safe, mod. cond. Empl. ofc. open daily, 7 a. m.-7 p. m.; Sat. 7 a. m.-5 p. m.; Sun., 10 a. m.-2 p. m. THE CHICAGO SCREW CO., 1026 S. HOMAN-AV.

LAUNDRY ROUTE MAN
North Side route available with post-war future. Salary and comm. No exp. nec. Sheridan Laundry, 5035 N. Kedzie.

LAUNDRY help — Washman, pullers, wringer men. Excellent pay. Plenty overtime. Post-war job assured. War plant. Hork Sanitary Rag Co., 1518 W. Taylor. Canal 5253.

LAUNDRY ROUTEMAN.
Exper. not nec.; Polish speaking driver for well estab. route. Apply aft. 2 p.m. Centennial Laundry, 1417 W. Roosevelt, ask for Mr. Pauls and Mr. Krnak.

LAUNDRY WASHMAN.
Very good wages. Good hours. Permanent position. Bee Hive Laundry, 2043 Van Buren.

LE TOURNEAU scoop operators—Experienced. Address N A 543, Tribune.

LINOTYPE Oper.—Full or part time; for capable man. Vacation. McCormick & Henderson, 411 S. Wells-st.

LOCK UP MAN.
Permanent; union shop; overtime if wanted. Max Sterns, 801 S. Wells-st.

LUMBER yard supervisor—Expd.; handle shipping, receiving, warehsg.; wait on cust.; perm.; gd. sal. and bonus; opp. for advan.; write exp. and sal. expected. Address M G 480, Tribune.

LUMBER tallyman—Soft or hardwood; 48 hr. wk.; time and half over 40. The Lord & Bushnell Co., 2424 So. Laflin-st.

LUMBER yard laborer—Must be able to tally and grade small yard in woodwork factory. Address M G 319, Tribune.

MACHINIST
WELDERS—COMBINATION.
PUNCH PRESS OPERS.
SHEET METAL WORKS.
HANDY MEN.
CHICAGO METAL MFG. CO.
3724 S. Rockwell.

MACHINISTS
ENGINE LATHE OPERATORS.
SHAPER HANDS.
BENCH MACHINISTS.
Capable of making own setup; have own tools. Wallace Supplies Mfg. Co. 1310 Diversey-parkway.

MACHINISTS
Machine operators.
Machinists' helpers.
DANLY MACH. SPECIALTIES, INC., 2100 S. 52d-av., Cicero.
Take Douglas Park L to door.

MACHINE OPERATORS.
Mechanical ability; able to use hand tools. We will train for permanent work now and post-war.
2D FLOOR, 823 S. WABASH.

MACHINISTS and helpers—Operate radial drill-shaper and milling machines. Steady job. See Mr. Letto.
PARAGON DIE CASTING CO.
5851 W. DICKENS.

MACHINE OPERATORS.
PAPER SLITTER HELPER.
Day or night. Apply till 10 p. m. Columbia Envelope Co., 345 W. Hubbard. Superior 1451.

MACHINISTS
All around and first class specialists. Perm. post-war employment. Lammert & Mann, Wood and Walnut-sts.

MACHINISTS—Top men; job shop; highest wages paid, plenty of overtime. 5665 W. LAKE.

MACHINIST—For bench and lathe; day shift, 48 hour week. 20 S. Hoyne-av.

MACHINIST — Small shop, top wages. Long essential program. COL. 0844.

MAINTENANCE man—Exp. residential hotel; steady position. The Pearson, 190 E. Pearson.

MAINTENANCE MEN—ALL AROUND.
Permanent position for future. $41.60 wk. Essential war industry, now. RANDOLPH LABORATORIES, INC., 8 E. Kinzie, 2 blks. No. of loop.

MAINTENANCE mechanic—Power house; steady job; S. Side; good opport. for man experd. on boilers, pumps, etc. ADDRESS L Y 423, TRIBUNE.

MECHANICAL ENGINEER-DESIGNER — Exp. in making prod. drawings for small mechanisms; must understand mod. prod. processes; post-war opp. National Die Casting Co., 3635 W. Touhy [7200 N.]

MECHANICAL DRAFTSMAN.
Top notch, with industrial exp. Gd. pay. REPUBLIC DRILL & TOOL CO., 322 S. Green-st.

MECHANIC—High grade; all around; for maintenance and experimental work in mod. optical lab.; good starting rate; excellent opp. for progress. The House of Vision, 30 N. Michigan.

MECHANIC'S helper—Some tools and experience necessary; steady work, good wages. Lester Woods, 945 Dakin.

MOLD DIE MAKER—PLASTICS, BAKELITE. Essential industry; overtime. Howard Radio Co., 1735 Belmont. Bit. 4433.

MULTILITH OPERATOR.
Man or woman; expd. or willing to learn; loop publishing office; 5 day wk.; pleasant working cond.; good starting salary. Cen. 1151.

NIGHT LOADERS.
Steady work. No lay-offs. Excellent post-war oppor. Discount privileges. Good starting salary. WALGREEN CO., 3501 W. 47th-st.

OFFSET PRESSMAN [WEBENDORFER]. Permanent; day work; top pay; paid vacation. Print-O-Lith Press. 153 W. Kinzie. Del. 5220.

OPERATORS—On raincoats and ponchos; excellent piece work prices. Eugene Usow Mfg. Co., 1315 W. Congress.

OPTOMETRIST — Permanent position. Pleasant working conditions. Salary $75 per week plus liberal bonus and comm. Post-war future assured. Tower Optical Co., 1600 Milwaukee-avenue.

ORDER fillers, packers, stockmen—Immediate positions; post-war assurance. Apply now. United Rexall Drug Co., 2321 W. 39th-st.

PAINTERS AND PAPER HANGERS. Call after 7 p. m. Model Decorators, 6540 S. Western.

PAINTERS and paperhangers — Union; steady work for right men. Abe. 7300.

PAINTERS, paperhangers—Gd. all around men. Rogers Park 4760.

PAINTERS—Prominent club; good salary, benefits. See George, 321 S. Dearborn-st.

PAINTERS—Union; steady. Call Estabrook 1570. Gottardo-Wagner Ptg. Co.

PAPER CUTTER
For day shift.
WILSON JONES CO.
3300 Franklin-bl. Van 7400.

PAPER CUTTER
Good pay, overtime; permanent. HARLICH MFG. CO., 1417 W. Jackson-blvd.

PAPER cutter—Days or spare hours eves. Baumgarth, 120 N. Green. Seeley 2860.

PHOTOGRAPHERS and finishers—Highest salary paid. Call before 10:30. Roland Studios, Pensacola 3787.

PHOTOPRINTER—First class. Top wages. Fred Paul Studios, 8 N. Ogden, Rm. 204.

PHOTOSTAT and blueprint man—Permanent pos. Address N C 554, Tribune.

PICKUP DRIVERS.
Union. 1123 S. California-av.

PICTURE FRAME Joiner — Sandpaperers and general factory help. Excel Frame Mfg. Co., 910 W. Lake-street.

PIN BALL MECHANIC.
Must be expd.; full or part time; highest salary paid. Spaulding 1670.

PLUMBER—South side; reliable; licensed and bonded; good salary; everything furnished; general building contractor. Phone Boulevard 1344.

PRESSER—Experienced, who can do tailoring; good pay. Murphy Dress Suit Co., 6 E. Randolph, Room 210.

PRESSER—Full or part time; piece work; hours at your conven. Halloway Cleaners, 823 E. 47th-st. Bou. 0222.

PRESSERS—Men and women; expd. only; good pay. Unique Cleaners and Dyers. 2645 W. Chicago-av.

PRESSER wanted—Dry cleaning plant; $1.15 an hr.; time and ½ for overtime. Supreme Cleaners, 1901 E. 79th-st.

PRESSER—Part time; dependable; must be steady. Phone Pensacola 4092.

PRESSER—Exp.; steady job; good pay; loop cleaning shop. 331 S. La Salle.

PRESSER—Steady, and good wages. Harvey Cleaners, 7127 Yates. Sag. 7130.

PRESSER — Small dry cleaning p'nt; steady position. Apply 1416 Wilson-av.

PRESSMEN
KLUGE PRESSMAN.
KELLY PRESSMAN.
Wabash 2155.

PRESSMAN — Experd. cylinder pressman for steady job; excel. post-war future; also feeder; expd. Chief Printing Co., 6911 South Chicago-av.

PRESSMEN—1 Miehle horizontal and 1 assistant vertical; good pay; modern, clean shop; steady work. Excello Press. 400 N. Homan.

PRESSMAN — Miller and Colts; small shop; A-1 man. 542 S. Dearborn, Room 808.

PRESSMAN and cutter for progressive shop—Steady work; gd. pay. Wab. 4018.

PUNCH PRESS SET-UP MEN.
PUNCH PRESS OPERATORS.
SHEAR OPERS.; FACTORY HELPERS.
Day work; 58 hour week; wage incentive plan; light gauge metal fabricating plant.
SCHNEIDER METAL MFG. CO. 1805 S. 55TH, CICERO.

PUNCH PRESS AND PRESS BRAKE OPERATORS
Day and night shift; bonus for 2d shift. 2700 N. Karlov-av.

PUNCH press dept. supt.—For complete charge, press to 300 ton cap., including draw press. Also must handle machine shop to maintain tools and presses. Post-war attractive salary. ADDRESS L S 300, TRIBUNE.

PUNCH press operators—Screw machine operators. Waco Products, 457 N. Oakley-boulevard.

RADIO SERVICE MEN
with record changer experience; car furnished; steady work. See R. Coupal, LYON & HEALY, INC. 1423 W. Lake-street.

RADIO repair man—Must be expd. in all phases of radio, intercommunication, and P. A. Work steady and draft exempt. Apply Fritzel Radio Labs., 454 W. North-av.

REPAIRMAN to service fluorescent fixtures at individual location—Must have car. Apply 600 S. Michigan, Room 618. Mornings only.

ROOFERS — Flat roofers, kettle man, shinglers; steady work; scale. 1623 N. Halsted-st.

RUBBER worker—To line tanks in preparation for vulcanizing; steady employment. Phone See. 3632.

SCREW MACHINE OPERS.
Experd. automatic Brown & Sharpe. Garden City Plating & Mfg. Co., 1430 S. Talman, cor. Ogden and Talman.

SCREW machine operator, trainees—Male or female. Herco Engineering Co. Superior 5122.

SET-UP and production man.
Exprd.; excel. post-war opport.; good job for right man; good salary. Address M K 240, Tribune.

SET-UP MAN—Brown & Sharpe automatic screw machines. Nights. APPLY 5931 N. RAVENSWOOD-AV.

SHEAR operator—Punching, sawing, press brake operator, burning and layout work; 60 hour work week. Foley & Lavish Engineering Co., 2219 W. Ogden-av. Haymarket 7324.

SHEET metal layout and production men. Expd. on radio chassis and parts; able to make set-ups; full or part time. Radiad Service, 720 W. Schubert. Buc. 4800.

SHEET metal workers and machine hands—Steady job. Apply 4th flr., 1323 Carroll-av. Monroe 8663.

SHIPPING CLERK
and helpers in Paint factory.
AMERICAN PAINT CO.
902 LARRABEE.

SHIPPING ROOM.
To assist shipping clerk in the shipping and receiving of merchandise; clean work; permanent; 5 day week. International Tailoring, 847 W. Jackson.

SHIPPING and receiving work—Chance for advancement. Borg & Beck, Div. of Borg Warner Corp., 6950 W. 66th-st. Port. 7500.

SHIPPING clerks—Part time; good future; permanent. See Dean, Tablet and Ticket Co., 1021 W. Adams-st.

SHIPPING clerk—Easy hrs., good pay. Apply 18 E. Erie, 1st flr.

SHOE workers—Pull-over operators, shoe cutters on men's fine shoes. Cole, Rood & Haan, 18 E. 24th-street.

SHOE REPAIR MAN.
North side department store. Highest wages for good man. Call Wednesday, 9-2, Hyde Park 8326; Thurs. & Fri., Atlantic 5600, Mr. Martin.

SILK SPOTTER—Expd.; steady work. Loraine Cleaners, 2709 W. Fullerton.

SPOTTER.
For small clng. plant; good pay. Aronson Cleaners, 3255 Broadway. Lak. 5807.

SPRAYERS
Expd. in wrinkle finishes; post-war future; $1.10 per hour; time and half overtime. Nevada 3711.

SPRAYERS and finishers of all kinds—Will train beginners; liberal bonus plan. Zangerle & Peterson Co., 2164 Clybourn.

SPRAYERS—Exp.; nice steady work; $1 per hour or better. National Art Studio, 308 S. Market-street.

SPRAY gun operation or shop exper.; small shop; top money and bonus for good man. Call Delaware 1403.

STEEL WAREHOUSE HELP.
6 POWER SHEAR OPERATORS.
4 POWER SHEAR HELPERS.
2 CRANE HOOKERS.
Permanent employment; good working conditions and transp.
CROWN STEEL SALES,
1229 E. 74th-st. Dor. 6016.

STENCIL layout and cutter — Expd. on stencils, for new railroad cars; steady work; plenty of overtime. American Car and Foundry Co., 2310 S. Paulina.

STRUCTURAL ENGINEER to design concrete and steel structures in architect's office. Give full details of schooling and exp.; also salary expected. Address M T 428, Tribune.

SUPERINTENDENT — To prepare estimates, sublet contracts, superintend average residential remodeling jobs. Thoroughly expd. man will have exc. opp. with highly successful contractor. Skokie 2990.

SWITCHMEN
Firemen, engine house laborers. Signal men, car inspectors, electricians, block operators, machinists, carpenters, painters, masons and pipe fitters.
PENN. R. R.
323 W. Polk-st. Room 208.

TAILOR—A-1 bushelman; must see to appreciate. 7847 S. Halsted. Vin. 9594.

TIMEKEEPER
Permanent position. West side plant.
Law. 3360. 5429 W. Roosevelt-rd.

TIME STUDY MAN.
Must know hot dip galvanizing; good post-war future. Apply J. Kelly, THE GLOBE CO. 4000 S. Princeton. Bou. 2100.

TOOL DESIGN ENGINEER. DIE DESIGN ENGINEER. Hour's drive from Chicago. Address N C 559, Tribune.

TOOL and die makers—Jobbing shop; top wages; post-war assurance. Best Tool and Gage, 4615 N. Clark-st.

[1] TOOL and die maker, [3] toolroom lathe hands, [1] Gesholt operator, [2] production mach. hands, [1] expd. machine oiler. Top wages. Overtime and bonus to men who qualify. Seren Tool Works, 500 S. Peoria.

TOOL AND DIE MAKER
for reliable and essential factory; exceptional opp. for man interested in his future. Chesapeake 2600, Mr. Squire.

TOOL and die makers, lathe hands—Top pay, plenty overtime. Victory Engineering Co., 10160 Franklin-av., Franklin Park, Ill. Fra. Pk. 3350.

TRIMMER—Shoe exp. on United Shoe or Landis machines. Steady work. Apply 4th floor, 2330 W. Cermak-road.

TRUCK mechanics and body and fender men—Interstate trucker; start $1.35 hr., post-war future secure. Midwest Transfer, 1310 St. Charles-rd., Maywood, Ill.

TRUCK DRIVER—For city deliveries; must know city well. FRANK MILLER & SONS, 2250 W. 58th-st.

TRUCK mechanics—Essential work; good pay. See Harry Mattson, 817 W. 21st.

TRUCK driver—Experienced; for steady house. Michigan 6145.

Turret Lathe.
Drill, Punch Press, Hand Screw.
Packers, Janitors.
Ext. Grinders.
Tool Rm. Apprentice.
PHONE
FRAnklin 8229.

TURRET LATHE OPERATOR.
DRILL AND MILL SET-UP.
Set and operate own jobs from blueprints; must have tools and be thoroly experienced. CUMMINS PERFORATOR, 4740 Ravenswood-av.

WATCHMAN—Night; good spot for middle aged, active man. Apply 1208 W. Cermak.

WINDOW TRIMMER
capable taking full charge; excellent opportunity for now and post-war. DUTCH MILL CANDIES, 2222 Diversey.

WOODWORKERS.
Moulding sander, Sawyer, Router, Finishers and shipping help; highest pay rate; steady; excellent working conditions, and overtime. 2512 S. Damen-av., 4th flr.

WOODWORKERS.
Rip-sawyer, shaper, sprayers; steady jobs; good pay. American Furniture Novelty Company, 2607 W. Flournoy-street, 1 block south of Harrison-st.

WOODWORKERS—To operate automatic variety lathes, learn trade with gd. future. 1828 W. Hubbard, office 2nd flr.

YARD CLERKS
Steady job $225 Monthly.
ERIE R.R. CO. 506 W. 51st-st.

Montgomery Ward
FULL TIME POSITIONS.
Freight Handlers. Paper Baler.
Supply Boys. Checker Packers.
Stock Helpers. Preparation Clerks.
Part time work, 8 a. m. to 9:30 p. m. 3701 CORTLAND-ST.
Open daily 8 a. m.-5; Sat. to 1 p. m.

MEN
Experience not necessary, as
GRINDERS. LATHE HANDS.
PUNCH PRESS OPER. OR HELPER.
MATERIAL MOVERS.
Aetna Ball & Roller Bearing
4600 W. SCHUBERT.

CRITICAL LOOP INDUSTRY
Machine Operators. Painter.
Tool Crib Clerk. Timekeeper.
Millwright. Bench Workers.
Sanders. Stock Selectors.
UNION SPECIAL MACHINE CO.
416 N. FRANKLIN-ST.

JOBS WITH
POST-WAR SECURITY.
Tinsmith.
Machinists and Helpers.
Machine repair men and helpers.
Plant guards.
CAMPBELL SOUP CO.
Central Division, 2550 W. 35th-st.

40 MEN
Sprayers. Dippers. Packers.
Degreasers. Craters. Box Nailers.
Assemblers. Spot Welders.
Needed immediately.
MILLS INDUSTRIES, INC.
4100 FULERTON-AV.

BELL & HOWELL
A WAR JOB WITH A FUTURE.
Glass Molders.
Tool Designers.
Plating Room Helpers.
Maintenance Men.
1801 Larchmont. 7100 McCormick.

GET YOUR POST-WAR JOB NOW.
Mail and baggage handlers; full or part time; day, evening, or night shifts. WE EMPLOY 1-As UNTIL DRAFTED. Apply Mon.-Fri. to 9 p. m., Sat. to 4. CHICAGO UNION STATION CO. 516 W. JACKSON-BLVD.

CLOROX CHEMICAL CO.
Do you want a steady job?
Mach. opers. Factory help.
Good Wages.
5063 S. Merrimac. Por. 6650.

MEN—Accustomed to the weighing, mixing of ingredients of any kind; for our mixing dept.; good wages; stdy. emp. in essen. activity now and post-war. Superior Match Co., 7530 S. Greenwood.

INSIDE DAIRY WORKERS
Good wages; essen. work; perm. food indus.; days only; no Sun.; wholesale branch. Borden Co., 312 W. Chestnut.

MEN—FOR PLASTIC MOLDING.
On night shift. Good post-war prospects. Free hospital insurance.
CHICAGO MOLDED PRODUCTS, 1020 N. Kolmer [4530 West].

EX-SERVICEMEN—To learn gas appliance work; pleasant outside work with opportunity for advancement; perm. Apply Gas Consumers Assn., 608 S. Dearborn, Rm. 236.

HELPERS wanted on furniture trucks for city work. Apply R. & U. Cartage Co., 1161 Cullerton.

MEN—Pressers; experienced; steady work. Good pay. Apply 2123 Lincoln-av.

MEN [3]—For light bakery work. No exper. necessary. 1941 W. 47th.

Men—Pharmacists

PHARMACISTS.
Full or asst. reg.; 54 hr. week; perm. position at good starting salary with excellent opportunity for post-war period. Walgreen Drug Stores, 744 E. Bowen. 6 E. Randolph, Room 205.

PHARMACIST
Registered or assistant; for hotel drug store; high salary, bonus, and commission. Address M T 479, Tribune.

REGISTERED or assistant pharm.—Full or part time. Excell. opp. Good hours, salary and comm. Mirsky Drug, 337 E. 51st.

REGISTERED Pharm.—With good prescription exper. See Mr. Weber, Riemenschneider Pharmacy, 2916 Broadway.

PHARMACIST, REGISTERED—6 DAY WEEK. CALL LAKEVIEW 3401

REGISTERED—Good pay, hours; steady work. 559 E. 43d-st. Oak. 9022.

Men—Butlers, Chauffeurs

CHAUFFEUR-houseman — White; expd.; city refs.; living quarters for single man; good salary. Longbeach 5643.

Farm and Garden Help

LARGE poultry farm near Aurora requires thoro. exp'd single poultry man; prefer one with gardening exper.; good home and salary. Write full det., age, refs. Address N C 557, Tribune.

MAN—TO WORK IN GREENHOUSE; must have little knowledge of growing; steady. 3545 N. Pulaski.

STABLE MEN—Top wages and living con. to top men. River Grove 588.

Men—Hotels, Restaurants

ASST. STEWARD. BELLMEN.
General laborers. Kitchen help.
FOUNTAIN MEN. HOUSEMEN.
Good paying jobs for war veterans.
STEVENS HOTEL
Apply employ. office, 725 S. Ashland.

BARTENDERS
White; non-union; good salary; excellent working conditions. Apply Del Prado Hotel, 5307 Hyde Park.

BARTENDER—Polish speaking; young man; experienced; good salary; steady job; nights. Apply after 9 p. m. 1944 Chicago-av.

BARTENDERS.
Good salary, meals, and hours.
FRED HARVEY,
Union Station. Lunchroom.

BARTENDER—Days; ideal working conditions; top salary. Evergreen Golf Club. 9140 S. Western-av.

BARTENDER—Good starting salary; no mixed drinks; family man. After 2 p. m., 138 S. Halsted-st.

BARTENDER—$45 wk. and meals; 5 p. m. to 2 a. m. Triangle Restaurant, 57 W. Randolph.

BUS BOYS—Large nightclub. Good pay, exceptionally good tips. Must be sober. Call after 2. 5100 Club, 5100 Broadway. Longbeach 5111.

BUS BOYS. BAR PORTER
White. Apply Head Waiter. HOTEL ATLANTIC, 328 S. Clark-st.

BUS boys—Full or part time; dining room work. Seneca Hotel, 200 E. CHESTNUT.

BUS boys—Good salary; no Sun. Ray Foley's, 5716 W. Madison.

CHEF.
For sm. hospital on the North Shore; capable taking full charge; buying, preparing and serving all foods; know costs and rationing. Wilmette 351.

CHEF and helper for high grade, small night club; good pay; no Sundays. Call after 4 p. m., weekdays. 69 E. Walton.

CLERK and attendant—Good pay. Wacker Bath, 674½ N. Clark-st.

COOK—ALL AROUND
Steady job in employe cafeteria; no Saturday, Sunday or holidays; good hourly rate based on experience. Montgomery Ward, 618 W. Chicago-av.

SECOND COOK
For June, July, and August only. Good salary, including room and bd. WABASH 9893.

COOK.
Good salary; pleas. working conditions; permanent position. Apply Manager, GEORGIAN Hotel, 422 Davis-st., Evanston. Greenleaf 4100.

COOK—Man or woman; light work; short or long hours; good pay. Victoria Restaurant, 953 Belmont.

COOK—2d; expd.; 6 nights; no Sundays; $70 wk. and meals. ACME GRILL, 4756 W. 63D-STREET.

COOK—Man or woman; short or long hrs. No nights or Sun. Polly Tearoom, 17 N. Wabash. Dearborn 3452.

COOK—Colored; A-1 short order cook; eves.; good salary. Jules Restaurant, 814 W. 71ST-ST.

COOK WANTED.
2403 W. North-av.

COOKS—Broiler or fry expd.; good pay. Little Jack's, 3175 W. Madison.

COOK—Days; Fri., Sat., Sun.; good salary; perm. See Chef, 4014 Milwaukee.

COOK—Days; good salary. Block's Restaurant, 114 E. Cermak.

COOKS [2]—Parker's Restaurant, 6306 Stony Island. Midway 8989.

COOK—Short order; expd.; good salary. 3945 Sheridan-road.

COUNTER & grill man—Good hrs.; good pay and comm. Char-Oak Grill, 915 Washington.

COUPLE—To manage hotel and apt. bldg. $160 per mo. and apt. Lon. 3012.

DISHWASHER
Japanese-American; 5 p.m. to 3 a.m.; $35; meals, uniforms. Pike's, 6415 N. Western.

HEAD dishwasher and inside steward—Good salary and meals; no Sundays or holidays. Wrigley Bldg. Restr., 410 N. Michigan.

DISHWASHER—Night; good pay; good meals; steady; white or colored. California Brick Kitchen, 419 N. Harlem-av., Oak Park, near Marion-Lake-st. "L"

DISHWASHER—Top wages; machine; no Sunday. Avenue Cafe, 109 N. Oak Park-av., Oak Park.

DISHWASHERS [2]—Expd.; 1 for days and 1 for nights. No Sundays. Good pay. Apply 3456 S. Halsted.

DISHWASHER—$36 wk.; 6 days. 2345 N. Western-av. Humboldt 0402.

DISHWASHER—Experd.; good pay and hours; off Sundays. 1259 S. Wabash.

DISHWASHER, $40 WEEK; kitchen, assist cook; $45 week. 5307 Lake Park.

DISHWASHER—$40 wk. to start; no Sun. or holidays. 1420½ Morse.

DISHWASHERS, $30.
YOUNKER'S, 51 E. Chicago-av.

ELEVATOR OPERATOR
See engineer. 415 Aldine.

FOOD AND LIQUOR CHECKER
Experienced; 6 day week. Apply after 10 a. m. Blackhawk Restaurant, 139 N. Wabash.

FOUNTAIN manager—Asst.; nights; must be thoroughly expd.; $50 plus bonus. Drug Store, 101 E. Ohio.

GRIDDLE man—Sober, reliable; good pay. 2235 E. 71st.

HANDY man—Exp.; elderly; colored; small hotel. Rm.-salary. Del. 2310.

HOTEL NIGHT CLERK
5 nights week; good pay and room; will teach if necessary; must be sober and reliable. 666 W. Madison.

HOTEL CLERK—SML. HOTEL; NIGHTS; SINGLE; REFS. 1206 S. WABASH-AV.

HOTEL clerk—Days; single, experienced; salary and room. 6318 Maryland.

HOUSEMAN, bell boy, elevator man. Washington Hotel, Dea. 2100, Elema Gould, manager.

HOUSEMAN—WHITE OR COLORED. MRS. DOERRIES. ATLANTIC 5409.

HOUSEMAN-maid couple—Sm. apt. hotel; apt. furn.; gd. sal. Diversey 9624.

JANITOR'S helper—6 day wk.; $150 per month; fine unfurn. apt. bldg. Perm. 2052 LINCOLN PARK WEST.

JANITOR'S HELPER.
See MR. SIEVERT, 1100 N. DEARBORN

JANITOR—To fire low pressure boiler. Permanent position. 1725 Wilson-av.

MAINTENANCE MAN.
NIGHT WATCHMAN.
HOUSEMAN.
Ravisloe Country Club, Homewood 102.

MAINTENANCE man—For small institution; white, sober; stay. 4649 Woodlawn. Oakland 1305.

MANAGERS — ASSISTANT MANAGERS. Loop restrs. and cocktail lounges; good salaries; oppty. for advancement. 33 N. La Salle. Room 1227.

MANAGER — For loop hotel cocktail lounge; must be able to handle men and know liquor cost. ADDRESS N A 227, TRIBUNE.

NIGHT CLERK
Transcript experience, steady employment, regular hours. Salary, $175. BREVOORT HOTEL, 120 W. MADISON.

NIGHT CLERK.
For residential apt. hotel; no bookkeeping; very light board; exp. not neces. 4157 Clarendon-av. Bit. 6110.

PANTRY man or woman—Expd.; good pay. Little Jack's, 3175 W. Madison.

PASTRY CHEF
APPLY CHEF.
HOTEL ATLANTIC, 328 S. CLARK-ST.

PORTER—Bet. 45 and 55; to do cleaning in restaurant; nite work; 6 day wk.; sal. $40 and meals. Apply after 3 p. m. 5067 Broadway.

PORTER—Days; ideal working conditions; top salary. Evergreen Golf Club, 9140 S. Western-av.

PORTER—Short hrs.; 6 days a week. Kias Restaurant, 5734 W. Cermak, Cicero.

PORTER—Expd.; exc. sal. Apply Town House. 6935 Sheridan-rd.

POT washer—Sal. plus maintenance; good hrs. Ravenswood Hospital, 1931 Wilson.

RELIEF CLERK—Must be experienced, know transcript; for 3 hotels; 3 days, 3 nights—full week; salary $7 day. Drexel Arms Hotel, 3933 Drexel-blvd. Drexel 3160.

RELIEF CLERK—2 days and 1 night. ALCAZAR HOTEL, Van Buren 7500.

WAITERS (2)—EXPD. MEN
Good pay and hours; no Sunday.
BERGHOFF RESTAURANT.
17 W. Adams. Mr. Rowland.

WAITERS—Exp.; average salary and tips $65. Barney's, 741 W. Randolph.

Salesmen

ACCIDENT, health, hospitalization ins.—should earn $100 week up, comm.; properly qualified leads furn.; renewals; car neces. R. B. Fullerton, Room 909, 624 S. MICHIGAN.

HOSP. Salesmen at once to call on live leads. Must have car. Aver. upward of $75 wk. comm. Pref. given to ex-servicemen who have had some exp. in sales. Sillars, 222 N. Wells, Rm. 1421.

INSURANCE AGENT.
Debit; $60 week start plus regular increases. 233 W. 63RD-ST. PHONE ENGLEWOOD 4418.

LAUNDRY ROUTE MEN.
For best home routes; now paying $70 week; can earn $90 per week. Italian-American preferred. National Laundry, 759 S. Cicero-av.

TOY salesman—Indiana, Wisc., and Mich. territory. Permanent post-war future; liberal comm. Locate in Chicago. Address N A 292, Tribune.

SALES engineer to head Chicago district office for out of town mfr., industrial field. Some traveling. Must be grad. engineer with industrial contracts. Sal., comm. and bonus. Address B O 14, Tribune.

COSMETIC Manufacturer offers excellent post-war future to salesman with car. Salary and expenses. State age, business exp., and previous earnings. Address M P 207, Tribune.

SALESMEN—Calling on infants specialty and dept. stores to carry a sideline knitted infants training pants. Comm. Mr. Citron, Joyce Mfg. Co., S. E. cor. 23d and Union-av. Haymarket 7825.

REPRESENTATIVE
for debit with accident and health insurance co.; salary plus comm.; excel. oppor. Room 621—506 S. Wabash.

SALES representative to contact local, industrial and mfg. accts. Salary, expenses, car furnished. Natl. Steel Mfr. Pref. grad. engineer; age 28-35. Address N A 599, Tribune.

DISTRICT manager—In Chicago area for Knight & Bostwick, Inc., national nursery; organize, train and supervise salesmen; man between 30 and 60 with car; no exp. req. Address B P 27, Tribune.

WE want 3 men between 35-50 to be trained for special sales and service work [hearing aids] in Chicago. Sal. and comm. Car nec. State 7007. Mr. Torr, Sonotone Corp.

REP.—For mfrs. of floor maintenance material. Ex-service man pref. Must have car, must be able to travel. Com. to former rep. $8,000 yr. State age, sell. exp. Address M K 52, Tribune.

YOU CAN EARN $50-$100 WEEKLY. In your spare time. Estab. real estate Co. planning bldg. program. No experience needed. Comm. State age, present job. Address M K 300, Tribune.

SALESMEN—Fastest selling combination windows; large commission; liberal drawing account. 201 N. Harlem-av., Oak Park.

SOLICITOR for insulation—No experience necessary. Salary and commission. Apply 9 to 2 p. m. Security Roofing and Supply Co., 4304 N. Western-av.

SALESMEN—Exp. prefer, over 35; opp. to advance; draw. act. and com.; perm. Geiser Office Furn. Co., 124 W. Lake.

MFG. rep.—Rt. man; top comm.; car not nec.; Chicago terr. See Faverty, Ft. Dearborn Hotel, after 10 a. m.

SALESMAN — For calculating machines; attractive comm. Mr. Rogers, Wab. 3336.

Men—Miscellaneous

GUARD—For plant; 6 days wk.; good working cond.; essen.; $45; S. side. Illinois Meat Co., 3939 Wallace-st. Bou. 4009.

JANITOR—$40 wk.; no Sunday or nite work. Call in person, O'Connor Cleaners, 7321 Lake-st., River Forest.

BAKERY sales driver—Also truck driver. Apply Schwefer's Bakery, 937 Armitage.

TRUCK drivers — Expd. parcel delivery men; essential industry; union wages. North Shore Delivery Co., 1319 Fulton.

LAUNDRY route man—For well established suburban route. Suburban Home Laundry, 822 Touhy, Park Ridge 1941.

MAN—To service fleet of light delivery trucks; 80c per hour. See Mr. Peet, Deppe Baking Co., 1015 Willow-st.

MAN—For shipping room; perm. pos.; good wages. Apply Wood Novelties & Toys, Inc., 2411 N. Clybourn. Bit. 2180.

3 MEN—For factory help; 70c per hr. Steady work. Apply International Textile Co., 2515 W. 18th-st.

MEN—Factory helpers; good pay for hard workers. Permanent post-war, vacation and ins. 1548 W. Cortland.

VETERANS WORLD WAR II.
Good, steady job awaits you. Pay up to $36.40. 237 E. Grand. Mr. Spector.

COLORED MEN FOR PORTER AND GENERAL FACTORY WORK. HOSPITAL LIQUIDS, 843 W. ADAMS.

NIGHT man—Light work; good pay; steady. Apply Woodlawn Cleaners, 2215 E. 75th-st. Bay. 1700.

TRUCK driver—For light delivery truck; steady work; permanent. Burhops. 545 N. State-st.

MAN—Handy around used cars. Steady. $50 week. No experience necessary. 661 E. 71st. Tri. 9177.

HANDY MAN — For general work in furniture store. Furniture Mart Outlet, 3071 Lincoln-av. Graceland 8231.

NIGHT watchman—Prefer some one living in neighborhood. Steady position. Paldar Co., 1120 N. Wells.

CAR washer—Good pay. Steady position. References necessary. Apply 5229 Kimbark, rear. Dorchester 9359.

MEN wanted at once—To work on factory. Good pay. A. J. Coleman, 120 W. Illinois.

NIGHT watchman-janitor—Steady work; pleasant conditions. See Mr. Anderson, 540 Lake Shore-dr.

WATCHMAN.
Nights; S. W. Side; walk plant beat. PHONE PROSPECT 6279.

COSTUME renter—Expd. pref. or willing to learn. Lester, Ltd., 14 W. Lake.

GARAGE Man—Expd. washer; nights; top wages. 5317 Cottage Grove-av.

JANITOR—For night work in factory. 415 N. Aberdeen.

HANDY man for general work in elect. repair shop. 1441 N. Clark-st.

GENERAL factory—Night work. Pioneer Manufacturing Co., Inc., 2352 W. Cermak.

TRUCK drivers—Produce and groceries. Leonardi, 2119-23 Fulton-st.

MEN TO BUILD SCAFFOLDING. 300 W. 69TH-ST. ABE. 4042.

COAL CHAUFFEUR.
Douglas Coal Co., 3248 S. Pulaski-rd.

PACKER and crater—Exp.; 80c per hour. 1411 Diversey.

DRIVER—To deliver milk products. Mr. Havelka, Van Buren 1525.

JANITORS—FOR DAY WORK.
58 hour week. Humboldt 3487.

MAN—For porter work in small office and factory. Phone Seeley 3632.

Essential Industry Needs
STOCK CLERKS.
PACKERS AND CRATERS.
RECEIVING ROOM HELPERS.
TRUCKERS.
DOCK MEN.
LABORERS.
1736 N. SPRINGFIELD

RETAIL ROUTE SALESMEN.
LOADERS.
TRUCK GREASERS.
WAGON AND TRUCK WASHERS.
Gd. sal.; paid vac.; group insur.; estab. company handling essen. food products. BOWMAN DAIRY CO., 830 Evergreen. B. L. Metzger. Michigan 9811.

RUSSELL ELECTRIC CO.
2 CARPENTERS, EXP.
3 HANDY MEN
340 W. HURON.

MEN AND BOYS.
You can earn $40-$45 each week and no experience necessary; work is clean; we pay weekly. Apply 157 N. Michigan-av., Mon. to Fri., 8:30 to 5.

YOUNG MEN [2]—White; under 23; free to travel U. S. A. with alert group of young men and women; handle publishers contracts; trans. pd.; exp. advanced; aver. earnings $60 wk. C. T. Carroll, Hotel Sherman, 9-4. Don't ph.

DOCK WORKERS
Steady work; time and ½ for overtime. Seng Waterway Warehouse Co., 310 W. Polk-st.

LABORERS, COLORED OR WHITE—Day or night shift; 100% war work; no experience necessary average pay $40-$60 per week; vacation, bonus. Acme Barrel Co., 2300 W. 13th-st.

LABORERS
Essential war work.
AVAILABLE TRUCK CO.,
2501 Elston-avenue.

MAIL CLERK—MESSENGER
Good opportunity; old established firm; west side. Mr. Walters, Revere Dallas Div., 2200 N. Natchez.

$56 to $63 A WEEK.
Starting salary for sober, reliable men in perm. jobs; five 12 hr. shifts. VICTOR MFG. & GASKET CO. 5750 Roosevelt-rd.

CAR CLEANERS
Apply BURLINGTON R. R.
COACHYARD, 14th and Canal.

DAY janitors—Apply 7th floor employment office.
CHAS. A. STEVENS & CO.
19 N. STATE-ST.

MECHANICS—TRUCK
Union scale; essential industry. OLSON TRANSPORTATION CO. 2222 S. Western.

HANDY MEN
70 hour week; days. SHELDON MACHINE CO. 4258 N. Knox.

WATCHMEN
Steady positions; good salary; 6 nights, 60 hours; time and ½ over 40 hours. Apply 209 W. JACKSON, Room 212.

FREIGHT HANDLERS
Inside dock; essent. war work; steady post-war jobs; union scale. Webber Cartage Line. 2017 N. Larrabee.

WATCHMAN AND GUARD.
Permanent; $41.60 for 56 hr. week; must be neat, intelligent, stand bond investigation. Apply 9 a. m.-3 Thurs. 5 E. Erie, Room 216.

GRINDERS
For rough production work on castings; no exp. nec.; good pay, plus bonus; essential industry. Wilton Tool Co., 932 WRIGHTWOOD.

EX-SERVICE MEN!!
We have perm. positions with unlimited opportunities for ambitious veterans; no experience required; day or night work. Harlich Mfg. Co. 1417 W. Jackson.

OUTDOOR MEN—16 TO 35.
Free to travel; essential war work; trimming trees interfering with electric and communications lines; gd. pay and overtime. Room 1619, 110 S. Dearborn.

PACKING AND SHIPPING DEPT.
Light clean work. Ideal for veterans. Perm. pos. Short work week, 5 hour day. No exp. nec. Mod. dress plant. Tabin Picker Co., 4119 Belmont.

MEN—For stock rm. work in critical automotive industry. Good wages. Free group, life and hospital insurance. Monroe 4331, Mr. Adelt. United Parts Mfg. Co., 1250 Van Buren, 7th floor.

MINOR husky boys over 16; work in canvas shop. War work for army and navy. Canvas Products Co., 617 W. Fulton-st.

MEN—For established routes; $83 to $99 per week; essential work; excellent post-war future; no exp. necessary. 5425 N. HOYNE.

LABORERS—Average salary $50 week with bonus; essen. industry; good post-war future. Therm-O-Proof Co., 147th and Indiana, or phone Dolton 500.

NIGHT JANITOR-WATCHMAN.
Between 55-60, living in Logan Square District. Must be able to furnish ref. Tumbl Togs, 2451 N. Sacramento.

YOUNG MAN.
To condition and sail on small pleasure cruiser; food and quarters. A. A. Schwartz, 2639 W. Grand.

DAIRY men—No exper. nec.; ex-service men welcome; good wages; year round employment. C. J. Wieland, 4936 W. Lawrence. Kildare 9400.

MEN and boys—To handle stock; also man to operate freight elevator; pleasant working conditions. Standard Distributing Co., 2222 Diversey. Arm. 3644

ELECTRICAL Const. Co. needs man to fill material orders and deliver to jobs; send personal information. ADDRESS N A 321, TRIBUNE.

MEN—For shipping room work, order pickers, checkers; light work; pleasant conditions; ex-service men pref. The Kelling Nut Co., 365 E. Illinois-st.

YOUNG man—To drive a light delivery truck; steady work; day shift. Apply Schutter Candy Co., 1013 N. Cicero. Employment office open 8-5.

PORTER—All around man for retail jewelry store; must have good references; steady position; good pay. Phone Mr. Bell, Delaware 3720.

STARTER BUS DEPOT.
Earnings $39.50 wk. Apply 9 a. m.-5 p. m. Mr. Reid, Greyhound Bus Depot, 1157 S. Wabash.

DELIVERY salesmen—$50-$60 or more wkly.; bottled water and beverage routes. Ter. in various parts of Chicago. Int. Hinckley & Schmitt, 420 W. Ontario.

MEN—Essential industry. Citizenship not required. Year 'round work. Paid vacation; exc. peace time prospect. Apply Smithereen Co., 7417 Stony Island.

JANITOR
for loop bldg.; steady; good wages. 65 E. SOUTH WATER-ST., RM. 1606.

HELP WANTED—WOMEN

Women—Stores and Offices

ACCOUNTING CLERK-TYPIST
Learn pay roll and cost work. Will consider beginner.
ALSO FILE CLERK.
CAMERON SURGICAL, 666 W. Division.

ACCOUNTANT, JR. — Security and advancement; loop office. MR. BLISS, HARRISON 1690.

ADDRESSOGRAPH-Graphotype operator. 5 day week, 25 to 30 years. Excellent working conditions. Call State 7420. Sbertoli.

BAKERY GIRL—Steady job; good salary. Boisdeau Bakery, 127 E. Oak.

BILLERS.
GENERAL OFFICE CLERKS.
EDIPHONE OPERATOR.
TYPISTS.
Full or part time, day or eve. hours Olson Trans. Co., 2222 S. Western. Mon. 2662.

BILLER-TYPIST.
Age 20-45. Permanent position. Excellent working conditions. Good salary and bonus. Expd. typist considered. Sterling Bolt Co., 209 W. Jackson.

BILLER-TYPIST AND TYPIST
Post-War Opportunity.
QUALITY HARDWARE.
5823 N. Ravenswood.

BOOKKEEPING CLERK.
Sales audit dept., interesting work; good opportunity to advance; pleasant office; will take beginner. Address M T 470, Tribune.

BOOKKEEPER—EXPERIENCED.
Good opportunity for advancement; permanent; 3 weeks' vacation. UNIVERSITY OF CHICAGO. 5750 Ellis-av., Room 206.

BOOKKEEPER'S ASSISTANT
Insurance office; 5 day wk.; good salary; permanent position. Apply Rm. 1600, 309 W. Jackson.

BOOKKEEPER ASSISTANT
familiar with stock records, inventory, sales, distribution; perm. POWELL, 700 N. Michigan. Rm. 305.

BOOKKEEPER—To care for books of small sewing plant; good pay; pleasant working conditions; hours 9-5:15; work every other Saturday. Apco Mfg. Co., 1342 Milwaukee-av.

BOOKKEEPER—ASSISTANT
To check route books; permanent position. Apply 2010 W. Lake, mornings.

SPANISH SPEAKING BKKPR.
Firm active in Latin America wants ambitious woman, work into resp. position; 5 day wk. Mr. Derby, Sup. 6430.

BOOKKEEPER.
To post accounts receivable on Underwood Sundstrand; 5 day week. Perm.; attr., air-cond. office. The nr. S. W. side. Hay. 7474.

BOOKKEEPER—Burroughs, or expd. adding machine operator; permanent position; good pay; real future. Lake Shore National Bank, 605 N. Michigan.

BOOKKEEPER or clerk—Good at figures; essential industry; good chance for advancement and post-war oppor.; 40 hr. week. Address M T 477, Tribune.

BOOKKEEPER—Exp.; to assist accountant in food mfg. concern. Near 4000 West Lake. $35 for 40 hour week. Off alternate Saturday. Van Buren 2000.

BOOKKEEPER—Perm. pos.; attrac. salary; 5 day wk.; complete charge. Vienna Sausage Co., 1215 S. Halsted.

BOOKKEEPER assistant and biller—Ideal working cond.; adv. agency; 5 day wk. Apply 24th floor, 221 N. La Salle-st.

BOOKKEEPER—Full charge; clothing exp. preferred; gd. salary; 40 hr. wk. Schiller Corp., Franklin 8223.

BOOKKEEPER Asst.—Good starting salary; chance for advancement. General Laminated Products, 2857 S. Halsted.

BOOKKEEPER—Full charge; perm.; small office. 74th & Green, Call Stewart 0220

BKPR.—N. W. side prof. off.; $40; perm. Give details. Address M P 63, Tribune.

BOOKKEEPER—Experienced; good hours, salary. Calumet 5310.

BOOKKEEPING mach. oper.—Expd.; sal. $40; perm.; accts. pay.-rec. Sup. 9438.

BUYER—Girls and 'Teen Age
Mail order or chain buying experience. Reply, summarize full experience. Address N A 268, Tribune.

CANDY COUNTER SALESGIRLS
FULL-PART TIME; BRING PROOF OF AGE. CONFECTION CABINET CORP. 430 W. ERIE. MR. BRESLEY.

CANDY SALESGIRLS
Full time work; good salary. DE METS, Inc. 312 W. Madison.

CANDY girls for candy counter—Short hours. Apply 336 S. State-st.

CASHIER—Expd. currency exchange teller, age 35-50; Northwest Side. Submit references. Address N A 480, Tribune.

CASHIER—Under 35; no exp. nec.; salary $30 up; perm. Phone Moh. 0133.

CASHIER—Yng., stdy., gd. at figs.; high sal.; no exp. needed. Lelewer, 101 S. Clark.

CASHIER-bookkeeper—Currency exchange on N. W. side. Address B K 297, Tribune.

CASHIER—DAYS.
Must be neat and pleasant; steady position with well establ. firm. See Mrs. Heaney, 9 a. m. to 3 p. m. Pixley & Ehlers, 64 E. Lake, Room 1000.

CASHIER-typist—A "snappy" job with a good future. A fine pos. with marvelous surr. Excel. salary, good hours, free ins. Apply Dad's Root Beer Co., 2800 N. Talman. Mr. Kay.

CASHIER in high class restaurant; near loop; young woman preferred; experienced; also light clerical work; full time; good salary and meals. ADDRESS N B 431, TRIBUNE.

CASHIER-Checker—Self service market. Must have references. Good hours. Steady. 5½ day week, $30. North Center Market, 4022 Lincoln-av.

CLERICAL WORKERS.
TYPISTS.
Good opportunity. and working conditions. WEBSTER PRODUCTS. 3825 W. Armitage.

CLERICAL POSITIONS.
STENOGRAPHERS. TYPISTS.
CLERKS.
All positions include a variety of work, are perm.; 40 hr., 5 day week. AMERICAN MEDICAL ASSOC. 535 N. DEARBORN.

CLERICAL POSITIONS
FOR HOUSEWIVES IN LOOP BANK. Part time work; pleasant surroundings. 231 S. La Salle. Room 729.

CLERICAL—No experience necessary; permanent; good future. Citizens Loan Corp., 3401 W. Diversey.

CLERKS—GENERAL OFFICE
ESSENTIAL WORK.
Service, sales analysis, filing, pricing, stenographic, typing. Phone Mr. Peck, Rockwell 2121.
JOSEPH T. RYERSON & SON, INC.

CLERK.
Old established company in loop; unusual opportunity right person; not war work; Xmas bonus. MISS NUCKOLLS, HARRISON 3489.

CLERK—COST DEPT.
Good position for intelligent woman with mfg. business experience; good salary; excellent prospects. Hannifin Mfg. Co., 621 S. Kolmar.

CLERK—Accounting dept.; knowledge of bookkeeping and typing required; exp. not necessary. Apply Dictaphone Corp., 224 S. Michigan-av., Room 330.

CLERK OR JUNIOR ACCOUNTANT.
Essential industry; perm. position. Loop office; good salary. ADDRESS M K 319, TRIBUNE.

CLERKS [2]—For fruit market; steady; good salary; good hours. 2954 Milwaukee. Capitol 4848.

CLERK—Comptometer operator; exp desired; high school graduate; under 30; $168 mo. Address M K 362, Tribune.

CLERK—$170 mo. examine transportation co. astray goods record; hrs. 4 p. m. to 12 a. m. Address N A 230, Tribune.

CLERK—Retail; 5 days, 40 hrs. wk. Parker Pen Co., 202 S. State. See Mr. Shaw.

CLERK-typist—Young; neat; for executive office of chemical co. Post-war. Loop. Andover 2055.

CLERKS—For light, pleasant work. Sales dept. Exp. not nec. Dryden Rubber, 1014 S. Kildare.

COMPTOMETER OPERATORS
OFFICE GIRLS
MESSENGER GIRLS.
Free Milwaukee R. R. suburban transp. ROOM 67. 2423 SOUTHPORT.

COMPTOMETER OPERATORS
Exp.; perm.; essential food business; $36.80 wk. to start; $44.80 after 6 mos. The Borden Co., 3014 N Tripp-av. 7301 W. Harrison. Forest Park.

COMPTOMETER OPERATOR
Also SECRETARY TO EXECUTIVE.
BRAD-FOOTE GEAR
1306 S. Cicero-avenue.

COMPTOMETER TYPISTS
Excel. oppty. North side mfr.; first class girls only. $161 mo. 44 hr. wk. MISS SABLE. Michigan 4117.

COMPTOMETER operator—Beginner; age limit, 45; 5 day, 40 hr. week. Palmolive Bldg., Del. 8167.

CORSET SALESWOMEN
Part time.
Apply 7th floor, employment office. Chas. A. Stevens & Co., 19 N. State

COST Clerk—OPA exp. preferred; permanent; good salary. Kirshbaum-Helbraun, Inc., 216 W. Jackson.

COUNTER Girl—Steady work; good pay. Esquire Cleaners, 5620 N. Western.

DEMONSTRATORS—Cosmetic cream; exp.; 5c and 10c stores; rare opportunity; can become supervisor, train others; salary and comm. Pancara Co., 30 N. La Salle. State 4651.

ELEVATOR OPERATORS
No experience req. Full time or part time work. Employment ofc., 3d floor.
MARSHALL FIELD & CO.

FILE CLERK
Young woman, general office; with or without exp.; permanent; good salary. MR. McCLEARY, WHI. 6532.

FILE CLERKS.
Full or part time; Loop insurance office. Harrison 3971.

FILE clerk—2 years H. S.; will train; perm.; nr. N. W. sta. Mooney, And. 4300

FILE CLERK—$155 mo.; hours 4 p. m.-12 a. m. Address N A 231, Tribune.

FULL OR PART TIME.
clerical work; 20% discount on purchases; good post-war future. ALDENS Chicago Mail Order Co. 511 S. PAULINA-ST.

GENERAL office—Filing, typing; central Loop sales office of food mfg. Co. has two openings for good, perm. positions. Apply Thursday, Rm. 935, 1 N. La Salle-st.

GENERAL OFFICE
girl; 17-30 for general office work; must be able to type; starting sal. $30 wk.; reg. increases. Rm. 960, Civic Opera Bldg., 20 N. Wacker.

GENERAL OFFICE WORKER.
Some dictation, filing, and general office work. Bright beginner considered. 2512 W. 24th-st. Lawndale 1995.

GENERAL OFFICE CLERK.
Exp. filing, typing. Small office. $25 to start. Good chance for advance. SWARTZ & CO., 10 S. Wabash-av.

GENERAL office clerk—Beginner preferred; typing essential; good opport. with small growing concern. 2715 Archer.

GENERAL OFFICE—Typist good at figures; quick advancement; permanent; 5 day week. Bayer Aspirin Division, 445 Lake Shore-drive.

GENERAL office worker—Girl for small advertising office. Will consider beginner; permanent position. State salary desired. Address M S 530, Tribune.

GENERAL office worker—Permanent; 39 hrs. week; small office; $130 to start. Dunlop Tire and Rubber Co., 2420 S. Michigan.

GENERAL office work and typing—Good future for a bright girl whose graduating from H. S.; 5 day wk.; nr. loop. Mr. Martin, Web. 3200. 426 S. Clinton

GENERAL OFFICE WORK—Typing nec.; pleasant working cond.; good salary. Greenleaf 1877, after 7:30 p. m.

GENERAL office work—Young lady; exceptional wages; many employees' benefits. Call Randolph 6288, Vanderhei.

GENERAL office work—Nice surroundings; small office; Board of Trade Bldg.; opportunity for advancement. Wab. 8353.

GENERAL office work—Typing essential. Pleasant working cond. Short hours. Rm. 350, 332 S. Michigan.

GENERAL office work—Steady; pleasant working conditions. 720 S. Cicero-av.

GIRLS—WOMEN—HOUSEWIVES.
Addressing company has perm. positions, full or part time; expd., competent typists, file clerks, mailers; $22.50 to $35 wk. based upon hrs. and ability. Apply before noon.
P. & M. Enterprises,
Room 466. 608 S. Dearborn.

GIRL — For general office work, with knowledge of adding machine; 44 hr. wk.; time ½ over 40 hrs.; perm. position; $100 mo., plus bonus; nr. Union Station. Address M G 571, Tribune.

3 GIRLS—17 TO 35.
For wrapping small pkgs.; exp. unnec.; steady, clean wk.; gd. pay; uniforms furn.; pd. vac. See Mr. Jones. 849 N. FRANKLIN-ST.

GIRL—With sales experience to handle high class counter sales. Ideal working conditions. Good starting salaries. Post-war opportunity. 17 N. STATE-ST. ROOM 1313.

GIRL—17 TO 20.
To work in mail and file dept. of pleasant office. Perm. Opp. to advance. WILSON-JONES CO. 3300 Franklin-blvd. Van 7400.

GIRL—Expd. for pay roll and misc. office detail; perm. position; 29¾ hr. wk. No Sat. 75c per hr. Apply 234 S. Market, 5th floor.

GIRL to do secretarial and office work—Nr. 35th and Racine. Give all particulars and exp. in your letter. Address N A 319, Tribune.

GIRL—For general clerical work; experience not necessary; essential industry AETNA BALL & ROLLER BEARING. 4600 W. Schubert.

GIRLS—Gen. office work; steady; good pay and hours; no Sats. Central Mdse. Co., 161 W. Huron.

GIRL—General office work, typing; $130; no Saturdays; paid vacations. 4th floor. 323 W. Randolph-st.

GIRL—For genl. office work; must be able to do some stenography; steady job. Mages Sport Store, 4019 W. North.

GIRLS—For general office work. Perm. positions. Pleasant working cond. Krima Trucking Co., 618 W. Elm. Whi. 2440.

GIRL with office exp.—For telephone collection work; $160 mo. 190 N. State, Room 614.

GIRL—Gen. office; beginner; part time. 942 W. Lake.

GIRLS for office work—Perfecto Cleaners. 821 Emerson, Evanston. Bri. 8402.

GROCERY or produce clerk—Full or part time; good salary. Fischman & Sons, 3766 N. Halsted.

INFORMATION SWITCHBOARD OPERATORS.
18 to 35 years of age; free transportation, life insurance and sick benefits; vacations with pay. Variable working hours on rotating schedules. RAPID TRANSIT LINES. Apply Room 1316, 79 W. Monroe-st.

LIGHT office work—Young woman. M. Swift & Sons, 110 S. Dearborn.

OFFICE and errand girl; 16 or over; no exp. necessary. Radio Advertising Co., Wrigley Bldg.; good salary; 5 day week; summer or permanent job. Phone Mr. Ashenhurst, Delaware 8600.

OFFICE clerk—Accurate and fast at figures; 5 day wk.; 40 hrs. only; air cond. office; free ins. Ashland and 37th. Virginia 2200.

ORDER typist for sales office in plant on near north side. Chance to learn operation of billing machine. Post-war opportunities. Call Mr. Connell at Div. 2600

PAYROLL—Must know comptometry and typing; permanent position with loop organization; state salary and age. Address M J 445, Tribune.

PAY ROLL AND GEN. OFFICE
Post-war; good salary; 5½ days. Mr. Burns, 737 W. Van Buren, 6th flr.

POSTING CLERKS.
STENOGRAPHERS.
FILE CLERKS.
TYPIST.
MESSENGERS.
ELECTRO-MOTIVE DIVISION
GENERAL MOTORS CORP.
LA GRANGE, ILL.

SALESWOMAN—Exp. high grade clothes; full or part time; gd. salary and comm. Kopelman, 555 Diversey-pkwy.

SALES POSITIONS
Work 2, 3, or 4 days a week or full time.
Stationery. Glassware. Fancy goods. Costume jewelry. Candy. Draperies. Elevator operators. Cashiers.
GOLDBLATT BROS., INC.
State and Van Buren, 5th floor.

SALESLADIES.
Expd. dresses and bridal wear; steady and part time; sal. and comm.; average more than $50 per wk. Harlene's, 4063 W. Madison-st. Nev. 0757.

SALESLADIES
Linens, infants' wear; good pay; steady position. Modern Importing Co., 27 W. Washington-st. Dea. 1794.

SALESLADIES—For perm. positions in 1st class cigar stands in finest hotels. Apply James Hamill, 128 N. La Salle, between 2-4 p. m.

SEAMSTRESS AND ASST. FITTER. Johnson & Harwood, 37 N. Wabash.

SECRETARY—Excellent opp. in insurance field for responsible and ambitious girl. Opp. to advance in secure post-war job. Some exp. necessary. See Miss Murphy. 910 S. Michigan, Rm. 200.

SECRETARY
Rare opp. as secy. to high exec.; resourcefulness essential; exc. sal. Sterling Ins. Co., 737 N. Michigan.

SECRETARY TO PLANT SUPT.
5 day wk.; excel. working cond.; So. Side; essential; perm. position. Address M K 204, Tribune.

SECRETARY — Pleas., congenial assoc.; office in loop; exc. future; good start. sal.; light bkkpg.; interesting work with opport. to gain exp. in adv.; promo.; ind. resp. Aft. 10 a.m. appt. Ran. 3324.

SECRETARY-STENO.
Exp.; under 35; $40; 40 hrs. plus wkly. bonus and overtime pay. Diversey Machine Works, 1534 W. Van Buren.

SECRETARIES to company officials—Bright, capable for a job in which initiative and sense of humor count. Perm. Mr. Holcomb, Sonora Radio. Ches. 2323.

SECRETARY-steno.—Chemical mfg. plant; N. W. side; must be accurate; good pay; 40 hr. wk. 2113 Medill-av.

SECRETARY-Steno.—For adv. office of Harper's Bazaar; 35 hrs. Fra. 0645.

SECRETARY—$35; considerable detail. Natl. Org. Mrs. Watson, Ran. 4390.

SHOE SALESWOMEN.
Full or part time.
Exc. earnings; liberal discount. Apply WIEBOLDT'S, Milwaukee near Ashland.

STENOGRAPHERS.
full time positions.
Typists. Billers.
Clerks. Messengers.
Comptometer operators.
L to door; cafeteria in building.
ARMOUR & COMPANY
General offices, 4301 S. Racine-av. Employment Dept., Fourth Floor.

STENOGRAPHERS
TYPISTS-CLERKS.
General office—Switchboard relief. Excel. oppor. Perm. position. Vacation, holidays with pay.
SOLAR MFG. CORP.
4501 S. Western-blvd.

STENOGRAPHER.
Some clerical work. $30 for 40 hours. STATISTICAL TYPIST, to type financial statements, checks, vouchers, etc. $30-$35 for 40 hours. MR. CEKAL. WHITEHALL 6140.

STENOGRAPHER.
TYPISTS—CLERKS.
Good starting salary; pleasant environment; prospects for advancement. No phone call. Apply in person. Santa Fe Railway, 80 E. Jackson, Room 535.

STENO. FILE CLERK-TYPIST.
Exp.; steady work; good opport. in well estab. concern located in McCormick Bldg., 332 S. Michigan-av.; convenient to I. C. trains. Apply Rm. 1414, Monday thru Thursday.

STENOGRAPHER
Good hours; convenient transportation. STANDARD TRANSFORMER CORP. 1500 N. HALSTED.

STENOGRAPHER.
Girl to do shorthand, typing, and some laboratory work in new chemical laboratory; no chemical exp needed; good sal. Call Dr. Hawley, Har. 0105.

STENOGRAPHER—Age 20-32, personnel dept.; west side mfr.; must be well educated, good steno., an organizer and have nec. personality for this wk.; exc. post-war opp. Ph. ofc. mgr. Aus. 1900.

STENOGRAPHER—NORTH SIDE.
Outstanding position with good pay; post-war security; excellent chance for advancement; low cost meals. Burton Mfg. Co., 3855 N. Lincoln-av. Lakeview 4700.

STENOGRAPHER-typist—Experienced preferred; permanent position; good salary; pleasant working conditions. The Ohio Casualty Insurance Co., Rm. 533, 175 W. Jackson.

STENOGRAPHER
40 hour week; post-war future. Perm.; pleasant working conditions. Quaker Rubber, 2035 S. Michigan.

STENOGRAPHER—Young, some exp. required, to work for 1 individual in merchandising dept.; life and hospital insurance; good transp. James H. Rhodes & Co., 157 W. Hubbard-st. Sup. 6382.

STENOGRAPHER—25-35 yrs.; capable of taking rapid dictation; handling own correspondence; good at figures. Exc. opp. Cal. 7400 for interview. Packard Motor Car, 2357 S. Michigan.

STENOGRAPHER
Excel. post-war opportunity; good pay; air conditioned office. Free insurance. EKCO PRODUCTS, 1949 N. CICERO.

STENOGRAPHERS—TYPISTS.
Excellent post-war opporty. in essential industry; 40 hr. wk.; pleasant work. cond.; gd. sal.; nr. n. s. & all transp. W. M. Welch Mfg. Co., 1515 N. Sedgwick.

STENO.-SECRETARY.
Perm. position; good salary; insurance and legal exp.; 40 hr., 5 da. wk.; pleas. office. Central Grocers Cooperative, 1001 S. CALIFORNIA.

STENOGRAPHER.
ALSO TYPIST.
Life insurance; 40 hr., 5 day week; salary according to ability and exp. Will train; gd. fut. Rm. 802, 209 W. Jackson.

STENO.-SECRETARY.
Excellent opp. Engineering dept., old established concern. Capable, experienced girl. State age, exp., salary desired. Address N A 522, Tribune.

STENOGRAPHER—Small office. Permanent post-war position; 39 hour week; interesting work; pleasant, congenial surroundings. Wacker near Michigan. $130 mo. to start. Franklin 6650.

STENOGRAPHER
to handle office details, correspondence. 40 hr. week. 5½ days. $150-$175 mo. depending upon ability. Ph. Sup. 3390.

STENOGRAPHER—Knowledge of shorthand; some dictaphone; act as secy. to business executive; perm. post-war work. Pleasant surroundings; excel opport. Address M P 527, Tribune.

STENOGRAPHER—Permanent; good salary; pleasant office; 40 hr., 5 day week; unusual post-war oppty. for intelligent girl. See Mr. Wessel Murphy, Finishes Corp., 6540 S. Laramie.

STENOGRAPHER — For motion picture distributing co.; 5 day week; good working conditions; good opportunities. Apply office manager, 3d floor. 1307 S. Wabash.

STENO.—ALSO FILE CLERK AND TYPIST.
20-35 preferred; small office; Loop; splendid opportunity; good salary. FRANKLIN 0540.

STENOGRAPHER—Secretary; permanent position; 5 day week. Write for appointment. Salada Tea Company, 318 E. Grand-av.

STENO.-TYPIST—No previous exp. nec.; small, pleasant office; vacation, bonus; good hours. Acme Barrel Co., 2300 W. 13-st.

STENOGRAPHER
Permanent position; small loop office. HARRISON 6940, Ext. 14.

STENOGRAPHER and general office work—Gd. pay; 40 hr. wk. 440 S. Canal-st.

STENOGRAPHER—Light dictation and general office work. Midwest Well Supply Co., 3523 N. Kenton.

STENOGRAPHER—SMALL OFFICE. Good salary; post-war future; 39 hours. Call Superior 2852.

STENOGRAPHER—Genl. off. wk.; small off.; W. S. Address M G 513, Tribune.

STENOGRAPHER—Must be better than average; loop ofc. Mr. Bliss, Har. 1690.

STENO.—Exp. gen. office work; good pay; 40 hours. Ph. today, Lon. 4571.

STOCK GIRLS
for store and window work. North Side and N. W. Side stores. SALLY FROCKS, 310 W. Washington.

STOCK girl—For light maid work, thoroughly expd.; excel. sal. Apply Grayson's, 32 S. State-st.

SWITCHBOARD OPER.-TYPIST
FOR PERSONNEL OFFICE.
Near loop; permanent position. HAYMARKET 4050, EXT. 10.

SWITCHBOARD OPERATOR AND GENERAL OFFICE CLERK—No exp. necessary; 5 day week. Schultz Bros. Co., 320 W. Ohio.

SWITCHBOARD OPERATOR-TYPIST by La Salle-st. investment house, to act as receptionist; previous business exp. not nec.; 5½ day wk. Randolph 3736 for appointment.

SWITCHBOARD OPERATOR
with typing exper.; good opportunity; post-war. Liberty National Bank, Roosevelt-rd. and Kedzie-av.

SWITCHBOARD operator—Cashier, clerical work, and typing; permanent position; 76c per hour, time and half over 40 hours, 44 hrs. per week. 900 W. Washington.

SWITCHBOARD OPERATORS
WESLEY HOSPITAL.
250 E. SUPERIOR-ST.

SWITCHBOARD—Also some general office and typing; permanent; $30 to $35 start. Haymarket 6266.

SWITCHBOARD operators—Hours 3-10 p.m., 5-12 p.m., 12-8 a.m. Room 201, 55 E. WASHINGTON.

SWITCHBOARD operator—In law office. Some dictation. Exper. pref. Salary $35. PHONE RAN. 5157.

SWITCHBOARD opr.—Exp. pref., perm. position, good sal. Address N B 455, Tribune.

SWITCHBOARD operator—Modern office; good pay. Denver Chicago Trucking, 3030 S. Ashland.

[illegible]D operator and typist—Steady employment. Ph. Seeley 3632.

TELEPHONE OPERATORS
BEGINNING TYPISTS.
MESSENGERS.
JUNIOR CLERKS.
ILLINOIS BELL TELEPHONE CO.
309 W. WASHINGTON-STREET.

TELEPHONE SKIP TRACER.
Expd. only; permanent.
Good salary. Randolph 8668.

TYPIST—Billing experd. helpful; real oport. with rapidly expanding company. 5042 Cottage Grove.

TYPIST-STENO.—General office work; small office; 5 day week; good pay. Rm. 13119, Merchandise Mart.

TYPISTS—FULL TIME
for advertising research, statis. reports. A. C. B., 538 S. Clark, Room 800.

TYPISTS—Steady; good pay and hours; no Saturdays. Central Merchandise Co., 161 W. Huron.

TYPIST—FOR EXPORT DEPT.
STATE 1440.

TYPIST—Beginner; for optical office. Apply 1638 W. Chicago-av., p. m.s.

TYPIST—Permanent; post-war. Address N A 541, Tribune.

—Women—Stores and Offices—

TYPISTS.
TYPIST & FILE CLERK.
COMPTOMETER OPERATORS.
TIMEKEEPERS.
BILLING CLERKS.
for day shift and also part time evenings.
CONTINENTAL CAN CO.
4633 W. Grand-av. Albany 6800.

TYPISTS CLERKS
BURROUGHS OPERATORS.
ERRAND GIRLS.
5 day week.
Call Mr. Bartulis Victory 2100

TYPIST BILL CLERKS.
NIGHTS, $168 PER MONTH.
STENOS. DAYS, $162.95 MO.
PENNSYLVANIA RAILROAD
ROOM 208. 323 W. POLK.

TYPIST—SWBD. RELIEF
TYPIST—SWITCHBOARD RELIEF
EXPER. NOT NECESSARY.
5 DAY WEEK
158 W. HUBBARD-ST.

TYPISTS.
Filing and genl. office clerks. Girl for inventory records. Excel. sal., steady post-war assured. Beginners accepted.
3333 S. Wells. Calumet 5641.

TYPISTS
Full or part time; modern office; pleasant working conditions; loop location. Call HARRISON 4181.

TYPIST—GENERAL OFFICE WORK. Perm. pos.; 18-25 yrs.; paid vac.; new mod. off.; pleas. working cond.; 1 bl. L carline; nr. Lake-Ashland. Midwest Elec. Mfg. Co., 1639 Walnut. Hay.2256

Typist—Southwest Side
FULL OR PART TIME.
Call Mrs. Myers, Yards 5600, Ext. 753.
SPIEGEL'S, 1038 W. 35th-st.

TYPIST AND FILE CLERKS
PART TIME. NO SATURDAYS.
Beginners considered. Aetna Casualty & Surety Co., 120 S. La Salle, And. 1920.

TYPISTS.
High school girls; full time; general office, typing; good working conditions and pay.
LYON & HEALY, 243 S. Wabash.

TYPISTS—EXPERIENCED.
UP TO 50 YEARS.
Permanent positions, gd. pay, time and half over 40 hrs., pleasant work. cond. See J. S., Rm. 301, 9 W. Washington.

TYPIST—BEGINNER
to assist manager. Permanent position, splendid future; top salary; near loop. Ph. Mr. Hellstrom. MONROE 5256.

TYPIST-SWITCHBOARD
Permanent, pleasant position medical equipment company. Near County hospital; 5½ days. Monroe 2330.

TYPISTS
Part time work.
Harris Trust and Savings Bank.
115 W. Monroe. Room 814.

TYPIST or bill-typer—$100 per month for 40 hour week, plus time ½ for Saturday; old estab. company; near Union Station. Address M K 185, Tribune.

TYPIST-CLERK
AMERICAN PAINT CO.
902 Larrabee.

TYPIST—General office work and cashiering; will appeal to one who likes a variety of duties. Apply 307—4013 Milwaukee-av.

TYPIST—Light shorthand, mimeograph, sales promotion; near loop; good transportation. 659 Washington-blvd., or ph. Mr. Mooney, Andover 4300.

WOMAN—Intelligent, for clerking, general work in high grade liquor store. Several nights a week. State 8873, ask for proprietor.

WOMAN—For work in ice cream store near Madison and Central; 6 days per week; $27.50. Call Ambassador 3272.

WOMAN—Full or part time for gen'l office work; no exp. needed. 222 N. Wells. Rm. 400.

Full Time—Part Time
Typists. File Clerks. Messengers. Order Fillers. Billers. Scalers. Part time, 4 hrs. or more, 8 a.m.-8 p.m.
Montgomery Ward
618 W. CHICAGO-AV.
Open daily until 5; Saturday to 2.

PART TIME WORK
Loop fire ins. office; 5 hours daily, 5 days; or 7 hours for 3-4 days. Steady.
REGISTER CLERK. TYPIST.
MAIL CLERK. MAP CLERK.
AUTO DEPT. CLERK. FILE GIRLS.
POLICY WRITER [TYPE].
CEN. 9443. PERSONNEL DIRECTOR.

BELL & HOWELL CO.
A WAR JOB WITH A FUTURE.
Typists.
Stenographers.
Secretaries.
General office workers.
7100 McCormick. 1801 Larchmont.

ACME STEEL CO. NEEDS
STENOGRAPHERS. EDIPHONE OPRS.
RAPID TYPISTS. CLERKS.
MESSENGERS.
No exp. necess.; perm. position; oppty. for advance; company operated cafeteria.
See Miss Jones.
2840 Archer-avenue.

WESTERN UNION
offers young women, 17 to 35, a splendid opportunity for a fine career with post-war security, as an automatic printing telegraph opr. Paid while learning. We need mux. telp., tpr. opers.; switching, routing, branch office clerks.
427 S. La Salle, 8 a.m.-5:30, Sat. 2:30.

ESSENTIAL INDUSTRY NEEDS
Typist-Clerk.
General Office Clerks.
Comptometer Operators.
Steno-Secretary.
Mail Clerk.
UNION SPECIAL MACHINE CO.
416 N. FRANKLIN-ST.
Secy. to Exec.
Mail Rm. Help.
Typists, Checkers, Clks.
Near Loop.
PHONE
STATE 3295.

MAKE YOUR DAY INTERESTING. Yes, and good earnings and future, too. Must have good phone voice, poise and tact. Many special benefits. Exper. unnecessary; 5 day week. Some college training pref. Give ph., full particulars. Address M T 110, Tribune.

AMERICAN RED CROSS—Needs STENOGRAPHERS; North and S. sides. TYPISTS—Loop. Evening work only. Interesting, full time, essential. 529 S. Wabash. Wab. 7850, Ext. 336.

DO SOMETHING DIFFERENT. Learn to be an inventory transcriber; full salary while learn.; no exp. neces. Apply Walgreen's Main Office, 744 E. BOWEN-AV.

UNION STATION — Train information clerks; some college pref.; good salary during short training period; substantial increase thereafter. Apply Room 352, Chicago Union Station, 517 W. Adams.

HIGH SCHOOL GRADUATES. No exp.; oppor. for advancement; work part time now until graduation. THE NORTHERN TRUST CO., 10 S. La Salle. Room 540.

WOMAN—Some bkpg. exp.; answer phone, office detail; on used car lot; hours 9:30 to 4:30. 3200 W. Grand, N. W. corner.

WOMAN to work in candy shop—$35 wk. Call aft. 3, Wel. 3231 or Bit. 2066.

YOUNG woman—Sell shoes; steady position; pleasant surroundings. Enna Jettick Shoe Co., 24 E. Adams.

—Executives and Managers—

CANDY MERCHANDISING MGR.
Thoroughly experienced; wonderful opportunity for now and post-war; gd. sal. DUTCH MILL CANDIES, 2222 Diversey.

Women — Professions, Trades

ARTISTICALLY INCLINED.
Able to make clean, neat drawings. To learn interesting art line. Steady position with opportunities. Bring sample. 1733 W. Irving Park-road.

ARTISTS—Experienced on dainty work; costume jewelry, compacts; excellent pay. Apply Jeanette Foster, 7th floor, 208 W. Monroe-st.

ASSEMBLERS.
COIL WINDERS.
COIL FINISHERS.
STOCK CLERKS.
PUNCH PRESS OPERATORS.
ALLIED CONTROL CO.,
4321 N. KNOX.
PALISADE 6000.

ASSEMBLERS.
ARMATURE WINDERS.
COMMUTATOR FINISHERS.
STATOR WINDERS.
[Office help—General office clerk]; beginners considered; 100% war work. Bodine Electric Co. 2254 W. Ohio.

Assemblers—Mch. Operators
Exp.; long established co.; near loop; excellent working cond.; good transp. Cafeteria. Ph. Andover 5246.

BEAUTY SHOP MANAGER.
Thoroughly expd. operator; good personality; take charge busy shop nr. Lincoln and Irving Park; good sal. Call Mr. Matzdorf. Pen. 3870.

BEAUTY operator—40 hour week; $1 hour, vacation with pay, bonus. Margaret's Beauty Shoppe. 5725 W. North-av. Mer. 2548.

BEAUTY operator—For 5½ day week, hours 9:30-5:45, no evenings; top salary. Hotel Sherman Beauty Shop, Clark and Randolph-streets.

BEAUTY OPERATOR—Good wages; exc. opportunity; no night work; must be reliable. AUSTIN 9586.

BEAUTY Operators—40 hr. wk.; $40 plus com. Closed Mondays. Coiffure Salon, 2320 Devon, Hollycourt 3960.

BEAUTY operator—5 day week; 40 hrs.; good sal. 108 N. State, Rm. 410. Dea. 0066.

BEAUTY oper.—Expd. all around hair stylist; opp. for right party; gd. sal. 100 N. State, R. 700. Dea. 2294.

BEAUTY operator—Exp.; for Ship's Service Dept. Naval Air Station. Call Mrs. James, Glenview 1000, Ext. 373.

BEAUTY OPERATOR.
MAISON JOSEF. 5457 BROADWAY.

BEAUTY operators—Full or part time. Top sal. 6308 S. Halsted. Nor. 5011.

BEAUTY oper.—Must be exp.; 5½ days; $45-$50 wk. and comm. Dor. 5100.

BEAUTY operator—Expd.; 40 hr. wk.; 1 day off; good sal. 1622 Montrose.

BEAUTY oper.—Steady, all around; 5 day wk.; good sal., comm. Whi. 7668.

BEAUTY operator—$1 hour and comm. Hallett's, 161 E. Erie-st. Del. 2929.

BENCH LATHE OPERATORS.
Precision work. Phone Avenue 4582.

BINDERY GIRLS.
Experienced and inexperienced, to work on gathering machine, stitching machine and other bindery operations. Permanent jobs with good starting wages, and choice of shifts.
REGENSTEINER CORP., 310 S. Racine.

BINDERY GIRLS
Pleasant, light, clean, permanent work; experience not necessary. Apply G. J. Aigner Co., 503 S. Jefferson. Har.7414

COIL WINDERS.
ASSEMBLERS. BENCH HANDS.
PUNCH PRESS OPERS.
SPOT WELDERS.
PHONE
CENtral 9265.

DENTAL asst., expd.; for Oak Park office; excel. oppor.; good salary. Office, Euclid 8066; Home, Forest 160.

FINISHERS
On men's coats. Hand sewers can qualify. Will teach.
Atlas Mfg. Co., 619 W. Congress, 4th fl.

Women — Professions, Trades

FLOOR LADY—Expd. in dry cleaning plant. Suburban Dry Cleaners, 1811 Benson-av.

FUR MACHINE OPERATOR.
Expd.; steady work; give last place of employment. Address N C 556, Tribune.

GIRLS—For punch press and drill press in small defense plant; light work; big pay; post-war oppor. 3510 N. Knox.

GIRLS—White; light, pleasant factory work; good opportunity. 2715 Archer.

LABELING GIRLS
WHITE; POST-WAR POSITION; GOOD SALARY.
1109 S. STATE-ST., 2D FL.

LABORATORY ASST. — For old estab. Beverage firm. Good opp. for recent chemical grad. to get training in food chemistry. 5 day week. Nr. Chicago-av. L sta. Call Mr. Van. Sup. 6430.

LAUNDRY TOWEL SUPPLY
NO EXPERIENCE NECESSARY.
Essential work—Feeders, shakers, pressers, folders, menders, inspectors. Permanent post-war positions. Bonus, Insur., Vac., Rest Periods; time and ½; excellent rates.
UNION LINEN SUPPLY,
4131 N. RAVENSWOOD.

LAUNDRY HELP—DAYS
NO EXPERIENCE NECESSARY.
FEEDERS, FOLDERS, SHAKERS.
STACKERS, CHECKERS, GEN. HELP.
Beautiful modern laundry; good salary; time and ½ overtime.
LAKE CITY LAUNDRY.
520 W. 36th-street.

LAUNDRY help—Press operators for wearing apparel and pants. Also shirt-press operators. Pleasant working conditions. Excellent pay. Apply Busel, 1305 W. 63d-street.

LAUNDRY SHIRT MARKER.
Experienced; good, steady job with good pay. 3319 Fullerton-av.

METAL MACHINE OPERATORS.
Exp. or girls who wish to train for permanent jobs on light machines.
VICTOR MFG. & GASKET CO.
5750 Roosevelt-rd.

NURSE—Professional; for small institution; top salary; day duty; 8 hours. 6140 S. Drexel.

OPERATORS
HEMMING HANDKERCHIEFS.
Government work. Good pay, bonus.
512 S. PEORIA-ST., 2D FLR.

OPERATOR
Expd. on custom shirts and collars.
A. SULKA & CO., 6 S. Michigan.

OPERATORS.
Flatlock-Merrow operators.
Day, eves., or part time work.
Good pay; time and ½ over 40 hours.
APCO MFG. CO., 1342 Milwaukee.

OPERATORS—Sewing machine, exp. on canvas goods. Steady work. Good pay. Essential war plant. Bearse Mfg. Co., 3815 W. Cortland, 2704 W. North-av.

OPERATORS—2 needle and buttonhole; excellent pay and working conditions; exp. Moreez Sportswear, 81 W. Van Buren, Room 306.

OPERATORS on raincoats and ponchos Excellent piece work prices. Eugene Usow Mfg. Co., 1315 W. Congress.

OPERATORS—Zig-zag; exp.; good pay. West Side Embroidery, 224 S. Market.

PASTRY HELPER.
White or col.; good salary; excel. working conditions. Apply Mr. O'Brien,
DEL PRADO HOTEL.
5307 Hyde Park-blvd.

PLASTIC PLANT NEEDS
MACHINE OPERATORS.
HAND FINISHERS.
Good working cond.; good starting rates. Elmer E. Mills, Corp., 153 W. Huron.

POWER sewing machine operators—Experienced; good starting salary. Vincent McCall Co., 325-329 N. Aberdeen.

Punch Press Oprs.—Day-Nite and Assemblers—Days
WILSON JONES CO.
3300 Franklin-blvd. Van Buren 7400.

PRESS girls—Soft clothes ironers; very good pay; 5 day wk. Elm Laundry, 823 Chicago-av., Evanston. Uni. 1405.

PROOFREADER—Excellent opport. with largest orgn. of its kind in U. S.; college educ. and at least 3 yrs.' exp. with printing concern; age 25-35; loop offices. Address M R 478, Tribune.

RADIO RADAR
Assemblers, packers, inspectors, winders, solderers, etc. Exper. or inexper.; essential industry.
Electrical Reproduction Co.,
1644 N. Ada-st. Humboldt 3006.

SCREW machine operator trainees—Male or female. Herco Engineering Co., Superior 5122.

SEAMSTRESS—Experienced; good salary. Phone Dorchester 1811.

Sewing Operators.
Stitchers.
Single, double needle.
Top pay.
PHONE
CENtral 1088.

SEWING MACHINE OPERATORS.
Can earn big money; steady year around post-war job guaranteed.
WIMBLEDON SHIRT CO.,
878 MERCHANDISE MART.

SEWING MACHINE OPERATORS.
Midwest Shoe Co., 512 S. Peoria.

SHIRT press operator — Experienced or inexperienced.
WORLD LAUNDRY, 4100 N. Rockwell.

SILK SHADE FORELADY
Capable of taking charge of small dept.; good salary. Address M K 254, Tribune.

SPOTTER
Expd. ladies' dresses and coats; good pay; 35 hour week. Eisenberg & Sons, 234 Merchandise Mart.

APPLY NOW FOR:
ASSEMBLY-LACING
FINISHING
SOLDERING
WIRE SANDING
COIL WINDING
WIRE DRESSING
and various other operations.
ZENITH RADIO CORP.,
5801 W. Dickens.

WOMEN—18-40
Machine operators, tenders, printers, treater operators, utility operators; steady; 1st, 2d, and 3d shifts; production bonus, automatic increase; excellent working conditions; good cafeteria.
DIXIE CUP CO.
401 N. Western-av.

Essential Industry Needs
ASSEMBLERS.
RECEIVING DEPT. CLERKS.
STOCK CLERKS.
1736 N. SPRINGFIELD

GIRLS-WOMEN—START 60c PER HR. LIGHT ASSEMBLY WORK. Machine operators. Rapid advancement; work 48 hrs.; paid 52; paid vac.; post-war future. Come ready to work. Chicago Commutator, 325 W. Ohio.

GIRLS—WOMEN.
18-45; pleasant sitdown work; labeling, packing perfumes and cosmetics; good wages, rest periods, many company benefits; choice of 2 shifts; 4th floor. 30 W. HUBBARD-ST.

CLOROX CHEMICAL CO.
DO YOU WANT A STEADY JOB?
PACKERS. LABELING.
FACTORY HELP. GOOD WAGES.
5063 S. Merrimac. Port. 6650.

WOMEN-GIRLS — Light, clean factory work; no exp.; steady now and after war; good wages; rapid advance.; 40 hr. wk.; unlimited overtime at 1½ rate. Chicago Cardboard, 670 W. Washington.

GIRLS—White; for hand painting bottles; light, clean work; pleasant working conditions. Apply between 9 a.m.-12 a.m. R. J. Considine, 341 E. Ohio-st., 2d flr.

— Women — Household Help —

CLEANING and laundry—White; 3 days a week; refs. $19. Village 9709.

COOK and light houseworker—No heavy cleaning; no laundry; no windows; own rm., bath, and radio; liberal time off. $35; city or suburban references. Midway 1590.

COOK AND GENERAL HOUSEWORK.
In physician's home; small family, no small children, no laundry, no heavy cleaning; stay; permanent; top salary and bonus. Fairfax 6355.

COOK.
Serve and downstairs work; perm. position in country; 4 in fam. Phone Libertyville 354-R; reverse charges, or Mr. Lange, Har. 7147 bet. 10-12 a. m.

COOK—Light housework; white girl or woman; pleas. pos. in lovely country home; own rm. and bath; $20 to $30. Barrington 123-M-2 collect.

COOK—Excel.; colored or white; serve; clean, rel.; A1 exper.; refs., perm.; stay; suburb; other help; $30. Call Forest 4092.

COOK
for small institution; top salary paid. Call Oakland 6410 for appt.

COOK—TEMPORARY, for 3 mos.; white, exc. wages; refs. req.; call Lake Forest 1473 collect.

COOK—White; highest salary and car fare; other help. Own rm., bath. References. On lake. Winnetka 175, collect.

COOK or genl. hswk.—White; $35; no ldry.; other servants empl.; must have Chicago refs. Phone Atlantic 8378.

COOK-HOUSEWORK.
Stay or go; no heavy cleaning or laundry; $25. Kenwood 2112.

COOK—White; 25-40, assist with hswk.; good salary; own rm. Bit. 5234.

COOK—Housework; suburbs for summer; own room, bath; $30 wk. Gra. 7081.

COOK—Expd.; light hswk.; no ldry.; own rm. and bath. $30. Graceland 7040.

GENERAL hswk.—$35; white or colored; 3 children; 10 rm. house; have laundress and cleaning woman. Do not phone. Come prepared to go to work. O'Shea, 7212 S. Merrill.

GENERAL HOUSEWORK
White; 18-40; small family; near trans. Stay or go. Phone Greenleaf 1877, after 7:30 p. m.

GENERAL HSEWK.—WHITE; EXPER.; 3 ADULTS; NO LDRY. OR WINDOWS; RM., BATH; BEST WAGES; REF. REQUIRED. HYDE PARK 3003.

GEN. hswk., cooking—White; no heavy cleaning or laundry; small family; other help; own rm., bath, radio; stay or go; $35; references. Sup. 9392.

GENERAL housework—Colored or white; plain cooking; small family; stay. $30. Phone collect, Village 3331.

GENERAL Housework and plain cooking —5 day week. Adult family; $25 week. WINNETKA 3344.

GENERAL housework—3 adults; no laundry; no windows; own room and bath; good wages. Dorchester 0586.

GEN. hswk.—Capable woman; own rm., bath; stay; good wages. Fai. 2260. 5000 Cornell, Apt. 14-A.

GEN. Hswk.—2 days wk. $6 and carfare. Congen. surr.; refs. Lon. 4293.

GEN. hswk.—Expd.; own room and bath.; assist with cook'g; $25 wk. Gra. 3899.

GEN. hswk.—No ldry.; no hvy. clng.; no fancy cook; top sal., r., bath. Dor.0049

GIRL—Expd. with children; light housework; personal laundry; for service man's wife, employed; own room, bath, $30. Ravenswood 4894.

GIRL—White; care 2 children; no cooking; no laundry; no hswk.; stay; good salary. Lon. 8300. Mrs. Howard.

GIRL or woman; expd.; care of 2-yr. child; other help; stay; light hswk.; empl. mother; $25 wk. Ind. 0162.

GIRL—White; light hswk., assist baby; own room and bath; new home; no laundry; $25-$35. Glencoe 643 collect.

GIRL—For upstairs work; excellent position; top salary. Adults. Phone Glencoe 760, reverse charges.

GIRL—Care for 4 mo. baby, lgt. hswk.; stay; $30 week. Lakeview 3147.

HSKPR. — EXP. with children. Emp. mother. Own rm. Top sal. Sta.6495, 9-5

— Women—Household Help —

HOUSEKEEPER—White; plain cooking; nice home; good salary; no heavy work, no laundry; 2 school children; stay. Phone Harvey 3500 from 1 to 6.

HOUSEKEEPER—FULL CHARGE.
Must cook; lgt. hse. clean.; own rm., bath; 3 adults; $30; refer. HOL. 1122.

HOUSEKEEPER — Motherless home; 3 school-age children; no objection with child under 6. Lafayette 1394.

LIGHT housework and care of child—4½ room apartment; no cooking; personal laundry. Lakeview 1164.

MAID—Genl. hswk.; in pleasant home; hours 10-7, 5½ days; $25; no laundry; near South, 49th-street and Dorchester. Oakland 1105.

MAID — EXPERIENCED; REFERENCES. 5 days a week, 10-7:30; $25; plain cooking; personal laundry; general housework. Rogers Park 2857.

MAID—White or Jap. General hswk., cooking, reliable; 2 adults. Own rm., bath; $25. 2440 Lakeview. Div. 3886.

MAID, 2d; small family, no children; pleasant room; top salary. Lak. 3568.

MAID for doctor with small apt.; hrs. noon to 8 p. m. Phone Del. 1059.

NURSEMAID—Expd.; care of 2½ yr. old boy, no other duties; own rm., bath, and radio. Whitehall 8377.

NURSEMAID—White; care 1 child; stay; good salary. Buckingham 5216.

MOTHER'S HELPER.
White; cooking, gen. housework; 5 rm. Sheridan-rd. apt.; young couple, mo. old child; must furn. exc. refs.; $40 week. GRACELAND 5599.

WOMAN—Light hswk.; small family; plain cooking; stay. Rog. Pk. 4195.

WOMAN—Care of 2 children; off Sat. and Sun.; good pay. Call Law. 3940.

— Women — Couples —

COUPLE—Cook and gen. hswk., gardener and houseman; new home; ½ acre in Glenview; 2 adults in family; every modern facility; above top salary. Phone Glenview 296.

COUPLE—White; butler and cook; priv. home; perm. position; top salary. Call Randolph 5769 bet. 9-11 a. m.

EXPERIENCED couple—Complete charge family of 5, small home, south Evanston. Top wages. Call collect Uni. 8489.

Women — Hotels, Restaurants

ASST. COOK.
SANDWICH GIRL.
FOOD RUNNERS.
DESSERT GIRLS.
DISHWASHER. BUS WOMEN.
Permanent, part time positions.
NO EVES., SUN. OR HOLIDAY WORK.
EMPLOYMENT OFFICE, 3D FLOOR.
MARSHALL FIELD & CO.

BAR AND FOOD CASHIERS.
FRONT OFFICE, N. C. R. CASHIERS.
FLOOR HOUSEKEEPERS. TYPISTS.
FLOOR CLERKS. HOSTESSES.
TELEPHONE OPERATORS.
Full time or part time.
STEVENS HOTEL
Apply Employ. Office, 725 S. Wabash.

BUS GIRLS and DISHWASHERS.
Day and evening shifts.
Steam table and fountain girl, exper. Hours 6 a. m. to 2:30 p. m.; start $28.60 for 48 hours; raise in 45 days; uniform furn.; paid vaca.; no Sun. or hol. Kraft Cheese Co., 450 E. Illinois.

BUS girls—Good salary; no Sun. Ray Foley's, 5716 W. Madison.

CAFETERIA ATTENDANTS
Good starting rate; meals and uniforms furn.; excellent working conditions.
PHONE ANDOVER 5246.

CAFETERIA manager—Excel. opport. in plant and ofc. cafeteria of long estab. co. Knowl. rationing, buying, food preparation, menu planning. Post-war future. Give age, exp. Address N A 523, Tribune.

CASHIER—Experienced; 5 p. m. to 1 a. m.; good salary and meals. Apply after 4 p. m. Shangri-La, Inc., 222 N. State.

CASHIER and also hostess—Expd.; nights; N. Side; good salary and meals. ADDRESS M G 378, TRIBUNE.

CHECKROOM girls [3], and 3 picture girls—For night club; colored; must be expd.; S. Si. Address N A 479, Tribune.

CLERKS
One for office, supply and inventory.
One for mail and information desk.
MAIDS, $95
White or colored; exd.; good tips.
Kitchen Helper; Steamstress; Waitress.
BISMARCK HOTEL, 133 N. Wells.

COUNTER GIRLS. SANDWICH GIRLS. Experienced only. $30 week to start. Perm. positions. Days or evenings. Convenient locations. Call Franklin 4085.

DISHWASHER and general kitchen help —Colored; exp.; hours 2-10:30 p. m.; 6 days; no Sundays; meals, uniforms furnished; $30 week salary. Apply 2-4 p. m. Sweden House, 157 E. Ohio-st.

DISHWASHER—Night; good pay, good meals. Steady. White or colored. California Brick Kitchen, 419 N. Harlem-av., Oak Park near Marion-Lake-st. L.

DISHWASHERS—Top wages; machine; no Sun. Avenue Cafe, 109 N. Oak Park-av., Oak Park.

DISHWASHERS—Good salary; no Sun. Ray Foley's, 5716 W. Madison.

DISHWASHER; uniforms, meals; good pay. Pearson Hotel, 190 E. Pearson-st.

DISHWASHER—Night work; good wages. 2619 N. Clark-st. Diversey 9697.

ELEVATOR GIRL—WHITE
8 hours a day; 6 day week; $120.
5240 SHERIDAN-RD.

ELEVATOR operator—Starting salary $90; high class near North Side hotel.
14 W. Elm. Whitehall 5700.

ELEVATOR GIRL—See Mr. Wenzel. Planters Hotel, 19 N. Clark.

ELEV. oper. — White; good wages; age immaterial. Plaza Hotel, 1553 N. Clark.

FOUNTAIN GIRLS.
WAITRESSES. SALAD GIRLS.
Hours 11 a. m.-3 p. m., or 4 p. m.-8 p. m. Full time if desired. No Sunday. High class restaurant. High wages, meals, uniforms; steady.
GEORGES—GEO. DE MET & BROS.
208 S. LA SALLE-ST.

GIRLS—Colored to work in a nice sandwich shop. No Sundays. Meals and uniforms free. Good starting salary. Apply 201 E. 43D-ST.

GIRLS—Day or evenings; good pay, tips. 2235 E. 71st-st.

HOUSEKEEPER, maids, elevator girl—Pleas. surroundings. Washington Hotel, Dea. 2100. Elema Gould, manager.

HOTEL MAID
Highest wages; near North Side apt. bldg.; permanent position.
629 Deming-pl. Lincoln 6234.

HOTEL MAID
HIGHEST WAGES.
4900 BLACKSTONE. Kenwood 9606.

JANITRESSES
needed in all parts of the city.
DINING ROOM ATTENDANTS.
GENERAL CAFETERIA WORK.
also needed.
ILLINOIS BELL TELEPHONE CO.
309 W. WASHINGTON-ST.

KITCHEN MANAGER FOR LG. REST.—One who has had cooking exp.; must be able to direct others, know menu construction and food costs; should be unencumbered. Address N A 261, Tribune.

MAID
Middle aged; will train; no scrubbing; hours 8 to 4:30; $90 month. Hyde Park Y. M. C. A., 1400 E. 53d.

MAIDS.
Apt. hotel; top wages; vac. with pay; good tips. Shoreham Hotel. 3318 Lake Shore-dr. Bit. 6600.

MAID—To make beds and clean rooms; will train; $85 per month. Duncan Y. M. C. A., 1515 W. Monroe-st.

MAIDS—White or colored; full or part time; also cleaning women. Pearson Hotel, 190 E. Pearson.

MAID—Colored, apt.-hotel; no Sundays or holidays; good salary; good tips. Ardmore 7556.

MAID—White; live in or out. Apply housekeeper, South Shore Country Club, 7059 South Shore-dr. Hyde Park 8000.

MAIDS—Colored; straight hotel; top sal. Hotel Carling, 1512 N. La Salle.

MAIDS—5½ days; good salary. Call Fairfax 7700.

OFFICE clerk for residential hotel; typing and filing; short hours; $20 a wk. Surf Hotel. 501 Surf-st. Bit. 7000.

PANTRY GIRL
LIGHT WORK. APPLY STEWARD.
HOTEL ATLANTIC, 328 S. CLARK-ST.

PARLOR maid—White; salary plus meals. Apply housekeeper, South Shore Country Club, 7059 South Shore-dr. Hyd. 8000.

SALAD & SANDWICH GIRL
NO SUNDAYS OR HOLIDAYS.
WHITE. GOOD SALARY.
BOLLING'S, 205 W. Wacker-dr.

SALAD GIRL.
Also a cook's helper; good wages; perm. Indian Trail Tearoom, 507 Chestnut. Winnetka 1703.

SALAD GIRL.
Small cafeteria; no eve. or Sun.; good sal., mls., unif. App. Chef, 19 N. Dear.

STEAM TABLE WOMEN
Good salary, meals; no Sun. or holidays. Harmony Cafeteria, 845 S. Wabash.

STEAM table woman—$35 wk. and meals. Nights. Triangle Rest., 57 W. Randolph.

SWITCHBOARD OPERATOR
Exp., or will teach; gd. permanent pos.
PICCADILLY HOTEL,
5107 Blackstone-av.

SWITCHBOARD opr. and clerk—Sat. and Sun., 3 p.m.-11 p.m. Shoreham Hotel, 3318 Lake Shore-dr. Bit. 6600.

SWITCHBOARD operator — 2 position board; 3:30 to 11:30. Somerset Hotel, Lon. 0700.

SWITCHBOARD OPERATOR.
Hotel experience; Country Club hotel. 6930 South Shore-dr. Plaza 2200.

TELEPHONE OPERATOR
Loop hotel; steady employment; pleasant surroundings; salary $125.
BREVOORT HOTEL, 120 W. MADISON.

WAITRESSES—Exp.; day or night shift; salary $25; excel. tips. Willcrest Restaurant, 7456 Cottage Grove. Radcliffe 2662.

WAITRESS—Fountain exp.; good salary. Hours 3 to 11:30 p. m. 6 day week. Cater to U. of C. Drug Store, 1001 E. 61st-street.

WAITRESSES [2]—11 a. m.-8 p. m.; no Sat. or Sun.; excel sal. and tips. Hamilton Grill, through lobby, 600 S. Michigan.

WAITRESSES—Day or eve.; good hours; good tips, 44c an hour, uniforms and meals furnished. Triangle Restaurant. 225 S. WABASH.

WAITRESSES—Experienced. Good pay & conditions. Schaffer's Restaurant and Cocktail Room, 2535 W. 95th-st. Evergreen Park 8811.

WAITRESS—Experience unnecessary. Live in or out, no objection to bringing child. Webster 3124.

WAITRESSES—EXPERIENCED.
GIMBEL'S RESTAURANT.
30 W. Randolph-St.

WAITRESSES—Expd.; good tips. Apply after 6 p. m., Rupneck's Restaurant, 1127 Thorndale. Miss Sherman.

WAITRESSES.
Long or short hours; closed Mondays.
THE NANTUCKET, 10437 S. Western.

WAITRESS.
Earnings to $50; 5 p.m.-1 a.m.; uniforms, meals. 6705 Stony Island.

WAITRESSES—Expd.; no Sun. or hol.; good salary, tips and meals. Toomey's, 1016 S. Michigan.

WAITRESS—Experienced; 5½ day week; good pay. 612 W. Van Buren. And.9621.

WAITRESS—$35 per wk.; no Sun., hol. 2600 DEVON-AV.

WAITRESSES.
5501 W. MADISON-ST.

WAITRESSES—White; $30 week; good tips. 731 W. 63d-st. Wen. 0402.

Women — Hotels, Restaurants

WAITRESSES.
4:30 to 12; opportunity for good earnings; meals and uniforms furnished.
FRED HARVEY,
Union Station, Lunchroom.

WAITRESS—Short or long hours, good pay, good tips; closed nites, Sundays, holidays and Saturday after 2:30 p. m.; air conditioned. Transportation Restaurant, 600 S. Dearborn.

WAITRESSES
FULL time; good hourly wage; meals and uniforms furnished.
DE METS, INC. 312 W. Madison.

WAITRESSES
Day or night work; good pay; very good tips. TERMINAL RESTAURANT, 2529 N. KEDZIE. SPAULDING 1637.

WAITRESS—Day or evening.
2235 E. 71st-st.

WOMAN wanted as asst. to cook in factory cafeteria—Steady work; day shift. Schutter Candy Co., 1013 N. Cicero. Apply daily 8 to 4 except Saturday.

WE want women and girls to qualify as waitresses and serving girls. No exp. needed. Lunch or dinner or both. Good salary while learning. Studio Tea Shop, Oak Park. Euclid 9830 or 746.

DRAKE HOTEL
140 E. WALTON-PLACE.
Maids—permanent; good pay; exp. not nec. See Housekeeper.

— Saleswomen —

A WOMEN'S ORGANIZATION
offers real oppor. to aggressive women over 27; h. s. educ.; good appearance and health essen.; comm. and bonus. Mrs. Hummel. My Bookhouse, Dea. 8955.

— Women — Miscellaneous —

CHAS. A. STEVENS & CO.
PART TIME, 4 DAYS WEEKLY.
SWITCHBOARD OPERATOR.
Elevator operators, stock clerks, general office clerks, fitters, and seamstresses, inspector, saleswomen, receiving clerks. Apply 7th floor, employment office.
19 N. STATE-ST.

University of Chicago Hospital
COOK.
NURSE'S AIDS.
TRAY GIRLS.
COUNTER GIRLS.
CLEANING WOMEN.
Apply 956 E. 58th-st., Rm. 201.

YOUNG women [21]—18-24; free to travel U. S. A. with alert group of young men and women; handle publ. contr.; trans. paid, exp. adv.; aver. earn. $50 wk. C. T. Carroll, Hotel Sherman, 9 to 4. Don't phone.

WOMEN OR GIRLS—Convenient hours, part time, mornings, afternoons, or evenings; easier work, busy only about 2 hours each shift; no Sunday work. See Personnel Manager, Forum Cafeteria. 64 W. Madison-st.

WOMEN FOR LITE CLEANING
NURSE'S HELPERS. TRAY GIRLS.
LAUNDRY WORKERS.
White. Meals.
Passavant Hospital, 303 E. Superior-st.

CAN YOU WRITE LETTERS?
To collect accounts or handle complaints? Perm.; full time work with post-war future; state qual., salary desired. Address N A 446, Tribune.

CHANCE FOR BEGINNER.
As messenger; telegrams, mail; indoors. Continuation school acceptable; gd. opp.
MONTGOMERY WARD,
618 W. CHICAGO-AV.

INSPECTORS—WOMEN OR GIRLS. Interesting and light work. Excel. hours and salary. Steady work. Free insurance. Apply Dad's Root Beer Co., 2800 N. Talman, Mr. Friedman.

5:30 P. M. OR EARLIER.
Up to 9:30 p. m.; filling orders for dress making patterns. Walking is required. 50c-55c per hour. Vogue, 57 W. GRAND-AV.

LIGHT INTERESTING WORK.
Day or Night.
No experience necessary.
PLASTIC BINDING CORP.
732 S. Sherman-st.

HANDLE parcel post packages—No exp. nec. Must be physically fit; age 21-50. 7 a. m.-5:30 or 11:30 p. m.; part time shifts. CHICAGO UNION STATION CO., Employment office, 516 W. Jackson.

LAUNDRY HELP
Feeders, folders, and shakers; exp. not necessary; good pay. Fort Dearborn Hotel Laundry, 117 W. Van Buren-st.

GIRLS AND WOMEN—To work days in modern plant; full or part time; steady, clean, light work; good pay; uniforms furnished. See Mr. Jones.
849 N. Franklin-st.

WOMAN—With nursery school training. Exp. pref. Bus trans. from C. B. & Q. R. R. to plant. Pleasant surroundings. Call Curran Child Care Center. DOWNERS GROVE 2200.

ASSEMBLERS, order fillers—We will train you; part time; choose your own hours; clean work, good pay; permanent. See Dean, Tablet and Ticket Co., 1021 W. Adams-st.

WESTERN UNION.
Women, 40 years and older; essential, clean, inside work; no experience necessary; day or evening.
427 S. La Salle, 8 a.m.-5:30. Sat., 2:30.

GIRLS-YOUNG WOMEN—$28.50-$31.20 wkly.; also part time; days or nights; light, clean factory work. Permanent. American Decalcomania Co. 4334 W. 5th-av.

GIRLS—Mailing rm.; for sealing and inserting; no exper. necess. Apply after 10 a. m., 327 S. La Salle, Rm. 707.

LIGHT, part time factory work—Choice of hours; good pay; war work. 5342 W. North-av.

GIRLS to learn upholstery work. A trade that pays well and is steady work. Apply 1208 W. Cermak.

COLORED girls to clean offices. Short hours; night work. Apply 184 W. Washington, Room 205. Central 0219.

GIRLS to clean garments. No exp. necessary. Good pay. Kirshbaum-Heilbraun, Inc., 216 W. Jackson.

HOUSEMOTHERS
for small institution; top salary paid. Call Oakland 6410 for appt.

CLEANING WOMAN FOR BAKERY. Experienced; 75c an hour; 6 days. Hemlock 0864. 2413 W. 63d-street.

COOKY Packers—Daylight plant. Maurice Lenell Cooky Co., 4040 W. Belmont. Mulberry 1400.

GENERAL factory night work—Pioneer Manufactur'g Co. Inc., 2352 W. Cermak

WOMEN wanted—No exp. nec. Sheridan Laundry, 5035 N. Kedzie.

2 WOMEN for all around work. Pink Harrison, Pistakee Bay, McHenry, Ill.

—HOME FURNISHINGS WANTED—

ANTIQUES
We pay more money for your furniture, rugs, radios, sewing machines, bric-a-brac, antique furn., dishes, glass and silverware, pianos of all kinds, makes.
CALL
LAWNDALE 4300

CASH!
BRIARGATE 2200
Furniture, Refrigerators, Stoves, Pianos, Bric-a-Brac, Assured Genteel, Courteous Treatment

ORIENTAL RUGS BOUGHT
MANDEL BROTHERS
WILL PAY HIGH PRICES
for used Chinese and Oriental Rugs in good condition. All sizes.
Call STATE 1500, local 536.

CARPET remnants—All sizes; 8x10, 9x12 and larger Wiltons; 9x12, 10x14 orientals, Chinese; excellent cond.; hall-stair carpeting; 60 yds. extra heavy twist carpeting, 36 in. wide. 6 to 9 p. m. only. 2909 N. Clark.

KEDZIE 8127—ANY TIME
Will pay cash prices for furniture, rugs, electric appls., sewing machs., etc.

CALL LAKEVIEW 7683
WE NEED AT ONCE, 2-3-4 RMS. MOD. FURN. WILL PAY SPOT CASH.

WE NEED FURNITURE, RUGS, STOVES, AND ODD PIECES. HIGHEST CASH PRICES PAID. HAYMARKET 6198.

SUNNYSIDE 6000 — DELAWARE 1622. Immed. cash for furn., piano, linen, oriental-dom. rugs, sew. mach., stvs., etc.

JUST STARTING BUSINESS — Will buy whole flats, odd pieces of furniture, rugs, stoves, etc. Call ATLANTIC 2636.

PARTY needs period furn., sil., gr. piano, art obj., orien., bric-a-brac. Lon. 7258.

I PAY MORE FOR YOUR FURNITURE. A-1 Furn., Irv. 4666.

100 PIECE Bavarian china dinner set—Very reasonable. 8934 S. Elizabeth.

PARTY Needs entire furn. 10 rm. home; will pay good cash price. Lon. 7459.

HIGHEST CASH FOR YOUR furn., rugs, and appliances. Dor. 5015.

PRIVATE PARTY NEEDS FURNITURE, RUGS, APPLIANCES. SOU. 6761.

CALL Midway 0210 and get an honest deal for your furniture, rugs, bric-a-brac.

HIGHEST cash for furniture, rugs, sew. machine; good odd pieces. Dor. 0920.

WANT FURNITURE, RUGS, APPLIANCES FOR HOME. NORMAL 4694.

NEVADA 8787—We pay your price; need furn., rugs at once. Aft. 6., Nev. 0011.

WT. for home fine bedrm., liv. rm., din. rm., rugs. Call 10-6. Lon. 6774.

BEFORE you sell your furn., rugs, etc. Best prices. KED. 3008 or Cra. 1958.

RADIOS, SUPPLIES, AND SERVICE

1942 RADIO-PHONO. combinations; also table model combinations; all makes; record players and midget radios; all like new. Cash or terms. Spa. 0031.

RADIO REPAIR—48 HOUR SERVICE. Free pickup and delivery; work guaranteed. Arm. 9628 or Alb. 9540.

NEW—P. A. SYSTEM, 65 WATTS; 2 speakers, 2 microphones, 1 mike stand, $145 complete. Ind. 2890.

WAR Veteran wants radio-phono. comb.—Also midget radio. Hollycourt 7518.

PRIVATE party wants radio-phono. combination from owner. Hemlock 2054.

RADIO-phono. comb. midget radio, port. battery set, A. C.-D. C. Lin. 7746.

SMALL table model radios for sale—$5 up. Mr. Burns, Independence 2890.

— LEGAL NOTICES —

NOTICE OF FINAL DIVIDEND AND LIMITATION OF RIGHTS OF UNFILED CLAIMANTS OF
SERVICE STATE BANK
TO ALL DEPOSITORS AND CREDITORS of the SERVICE STATE BANK, who have not filed their respective claims against said bank, please take notice that general dividends have heretofore been declared by Arthur C. Lueder, Auditor of Public Accounts of the State of Illinois, or his predecessors in office, as follows:
Dividend No. 1—10% payable as of June 20, 1932.
Dividend No. 2—2% payable as of March 31, 1936.
Dividend No. 3—5% payable as of May 18, 1938.
$2.00 and under paid in full.
You and each of you are hereby notified that a final general dividend of one and one-half [1½%] per cent will be payable as of June 20, 1945. Under the Banking Act of the State of Illinois, all depositors and creditors must assert a right to the payment of dividends within one year from the time of final dissolution of the bank or lose the right to receive said dividends.
Now, therefore, unless you file and make proof of your claim against the SERVICE STATE BANK, within the time limited by law, your right to receive payment of dividends will be forever lost to you. Claims may be presented at the office of the undersigned.
HARRY R. SPELLBRINK, Receiver,
SERVICE STATE BANK.
7 South Dearborn Street,
Chicago 3, Illinois.
Phone Franklin 9250.

HOME FURNISHINGS & FURNITURE

Open Today, Thurs., to 9 P. M.
NOW OPEN TO THE PUBLIC
CENTRAL WAREHOUSE OUTLET
CHICAGO'S LARGEST
6 TREMENDOUS FLOORS OF FINE FURNITURE, INCLUD. MANUFACTURERS' CLOSEOUTS, AND FURNITURE MART SAMPLES AT SENSATIONALLY LOW PRICES.
A Few of Our Many Values.
End Tables, walnut finish.......$ 1.50
Bed Springs 6.00
Mattresses, full or twin size..... 8.00
Occasional Chair or Rocker..... 9.95
Fold. bed, comp. with mattress. 16.00
Chest of drawers, maple or wal.. 19.00
Bunk bed 24.00
Tilt Chair and Ott.......... 24.00
Hollywood Bed 24.00
Dinette Set, complete 26.00
De Luxe Studio Lounge.......... 29.00
Two box spg. & matt.; 59.95 val. 39.95
3 Pc. Bedroom Suite.......... 59.00
2 Pc. Liv. Room Suite.......... 59.00
19 Pc. Liv. Room Outfit, comp. 77.00
11 Pc. Bedroom Outfit, comp.... 77.00
6 FLOORS OF VALUES AT TREMENDOUS SAVINGS.
Central Warehouse Outlet
1245 S. STATE-ST.
CASH OR TERMS.
Open Tues., Wed., Fri., to 5 P. M.
Op. Mon., Thurs., Sat. to 9 p.m. Sun. to 5

YOUR CHANCE TO SAVE MONEY BUY NOW AND SAVE
E-Z, CONVENIENT CREDIT TERMS.
Repossessed parlor sets....As low as $25
Sample parlor sets.......As low as $45
3 piece bedroom sets.....As low as $39
Kitchen sets, all kinds....As low as $18
Studio couches ....As low as $25
Rugs, all sizes..........As low as $25
Sample dining room sets..As low as $39
3 ROOM OUTFIT, slightly used...$169
3 ROOM OUTFIT, sample groups...$229
NELSON BROS. OUTLETS
North: 4840 Broadway
South: 6910 Cottage Grove
Op. Tu., Thurs., Sat. to 10 p. m. Sun., 5.

LEAVING CHICAGO
3 piece modern mahogany, innerspring, hand carved, trimmed living room set with sturdy new slipcovers. 4 piece modern, walnut, pin striped bedroom set with double pre-war innerspring mattress. Modern metal top, blond maple kitchen set with 4 blue leather padded chairs. Single rollaway folding bed with innerspring mattress. Philco walnut floor radio. 2 mahogany Duncan Phyfe pie crust top end tables. 9x12 broadloom domestic rug. Mahogany Duncan Phyfe coffee table. Tricycle for 7 year old or over. Hoover vacuum cleaner without accessories. Harmony House hall china dishes. Child's play pen. Can be seen on week days between 6 and 9 p. m. and all day Sunday. Call Briargate 4722.

MAPLE FURNITURE
Chicago's Largest Display
"CUSHMANS" Colonial Reproductions. "HEYWOOD WAKEFIELD" Old Colony. "WILLETT." "LEWISBURG." And other nationally known lines now on display. If you are in need of maple furniture, ride out to see us and save.
WALLEN-FINE FURNITURE CO.
3300 N. CLARK-ST. BIT. 2339
OPEN THURS. AND SAT. EVENINGS.
FREE DELIVERY.

DRASTIC REDUCTIONS.
Two large floors sample furn. Pre-war spring parlor sets, $39 up; bedrm., $59 up; dinettes, $19.95; studio couches, $29.50; beds, spring, matt., $9.95; chests, dressers, innerspring matt.; rugs, 9x12 to 12x15, $17.95 up; stoves; bal. due on 3 rm. new furniture, $189.
3071 LINCOLN GRA. 8231
FURNITURE MART OUTLET.
Open Thurs. and Sat. till 10 p. m.

IMPORTANT NOTICE—Will sell to responsible party complete 3 rms. of modern, beaut. furn. ONE MO. OLD. Bedroom, living room, dinette, tables, rugs, mirrors, lamps, pictures, etc. Originally worth $480. NOW $147, terms. Open Tuesday, Thursday, and Saturday eves. MEYER'S WAREHOUSE.
455 W. 63D-ST.

4 ROOM OUTFIT, $149
Parlor, bedroom, din. set; rugs, lamps, tables, mirrors, dishes, etc.
3015 LINCOLN-AV.
INTERSTATE FURNITURE CO.
Open Thurs., Sat. eves. till 9:30.

3 ROOMS, $149
ALL NEW $2.50 PER WEEK.
Parlor, bedroom, dinette includes rugs, mattress, springs, tables, dishes, etc.
PUBLIC FURNITURE CO.
3051 LINCOLN-AV.

WE HAVE THE RUGS
LARGEST RUG WHSE.—Lowest Prices.
285 RUGS FOR ROOMING HOUSES.
27 CHINESE, 9x12........$85-$289
365 USED, 6x9, 8x10, 9x12...$5-$55
465 PRE-WAR, 4x6 to 12x15..$9-$99
59 new 9x12, $15-$95; 175 orientals.
CHECKER Cleaners Whse., 1301 W.63d.

IF YOU CAN PAY CASH AND NEED GOOD FURNITURE AND RUGS COME TO 2D FLOOR, 434 S. WABASH-AV. OUR 30,000 CUSTOMERS INCLUDE AMERICA'S LARGEST BUYERS. WE SHOW OVER 1,000 PIECES AND SETS FOR EVERY ROOM IN THE HOUSE. ROCHELLE'S, INC., OPEN MON. NITE.

PRE-WAR CARPETS—LINOLEUMS.
9x12 seamless rugs.....$18.95 to $259
Broadloom carpets.....$4.95 to $15.95
Hall and stair carpets.....98c to $7.95
Gen. orient.-Chinese [used] rugs.$79 up
Linoleums, asphalt tile, Congoleums.
BALABAN, 1547 Roosevelt. Can. 1553.

WANTED—Responsible person to Pay Balance due. Save $180. Beau. furniture for 3 rooms; Parlor Set, Bedroom, Dinette; Broadloom Rugs; Table-Top Gas Range, Lamps, Pictures, etc. Will separate. Terms. JOHN MARSHALL CO., 1379 Milwaukee-av., Thurs., Sat. eves.

3 ROOMS COMPLETE
$169. SEE OUR UNCLAIMED STORAGE AND SAMPLE BARGAINS. ALLOWANCE ON OLD FURNITURE. CITIZEN'S, 6231 COTTAGE GROVE.

FLEXIBLE METAL VENETIAN BLINDS. Made to order. Choice of colors; 10 day delivery service. For free estimate call Roc. 6860 or Law. 9580. Justrite Venetian Blind, 3911 W. Roosevelt.

LEAVING city—Must vacate compl. furn. of apt. incl. radio-phono. comb., 3 9x12 rugs, Mixmaster, Naxon baby washer, vacuum cleaner, port. radio., wardrobe, etc. Lon. 3449.

REMER STORAGE SALE—EASY TERMS. PARL., BEDR., DIN. FURN., $39 up; 9x12 RUG, $15; WILTON RUG, $59; WOOL WIL. BRDLMS., $4.50 SQ. YD. 5822 N. Western. Daily, 6; 2 eves., 9.

PRIV. party—Sell living, bedrm. furn.; exc. cond.; Sarouk rug, French brocaded sofa, chairs, slip cov., commodes, marble tble., mirrors, drapes, 5 pce. twin bedrm. set, etc. Ross, Roc. 5714.

WILL sacrifice 3 rooms of furn.; to include used comb. radio.
MIDWAY FURNITURE MART.
6060 COTTAGE GROVE. MID. 2303.

RELEASING 45 pre-war all wool rugs—9x12 French Wilton, Royal Wilton, American, Oriental. Also stair-hall carpet. Act quick. Ill. Carpet, 6355 Cottage Gr.

BEING FORCED TO MOVE by purchaser of property; will sell entire furnishings of 8-rm. apt.; inspection, 12 to 6 p. m. 1454 Fargo-av., 2d apt.

BIG SELECTION—LOWEST PRICES. PRE-WAR MERCHANDISE. "O. K." Furniture Co., 7907 S. Halsted.

10 VAN LOADS OF FINE USED FURN. Compl. outfits, 1-5 rms.; cheap; terms. Tues., Thurs., Sat. till 9. 2557 N. Clark.

LIV. rm. chairs, desk, 6 pc. din. set, 5 pc. brkfst. set, 2 9x12-rugs, 1 6x8-rug, youth bed, fl. lamp, etc. Bru. 2650.

STUDIO couch, innerspring — Excellent condition; opens to double bed. Brown, 832½ Sunnyside, after 10:30 today.

2 PCE. parlor set, dining set, beau. 10 gal. fish aquarium; bird cage; stand; vacuum clnr. Odds. Ard. 0349.

2 PC. liv. rm. set; 2 uphol. chairs; 3 tables; gas range; good cond. studio couch; vac. cleaner. Euclid 7003.

REPOS.—3 rms., lk. new, $99, tms. Tues., Thurs. and Sat. till 10 p. m. Advance Furniture Warehouse, 4342 Broadway.

SOFAS, chairs, walnut finish dining suite, radio, rugs, 2 bedroom suites, etc. 7550 S. Harvard-av. Stewart 4310.

MAPLE double bed, innerspring mattress and double coil spring; exc. cond.; $55. Call Sun. or eves. Hyde Park 6923.

BIEGE Broadloom, rugs, knee-hole and antique desks, and bunks. 6129 Kenmore. Rog. 6959 aft. 2 p. m.

2 PC. living rm. set, end table, coffee table, lamps, rug and pad, 5 pc. kitchenette set. Sunnyside 0665, bef. 5 p. m.

5 PC. LIVING RM. SET—SOLID OAK DINETTE SET; 4 PC. BEDRM. SET, $400. PVT. 945 E. 53D-ST.

PRIVATE party—3 piece mahogany bedroom set. Reasonable. 4452 W. Lexington, 3d floor, east.

FURNITURE—And ice box; stove; refrig.; mangle; at Rathery Storage, Northwest hwy., Des Plaines. Can be seen Thurs.

USED RUGS—All sizes $3 to $25. Lion, 5947 W. Chicago. Op. Thurs.-Sat. eves.

2½ RMS. of furniture, complete or will separate. Regent 0157.

VENETIAN blinds [6]—All steel, very good cond. 2922 S. Wells, Vic. 5850.

USED RUGS—9x12, 8x10......$3-$15. 4922 Chicago-av. Open. Thur. Sat. eves.

PERIOD furn., china, porcelain, silver. Williams-Barker-Severn, 229 S. Wabash

DINING rm. set—8 pieces, $275; 2 rms. of carpeting; $250. Fair. 6419.

USED RUGS—All sizes, $3 to $25. Lion, 5931 W. Chicago. Op. Thurs.-Sat. eves.

2 PIECE Royal blue frieze living rm. set, 7 piece oak dining rm. set. Pro. 8787.

2 PIECE modern sectional—$75. 5400 W. Chicago-av. Columbus 9000.

ALL kinds used furniture, stvs., rugs, etc. Wk. days. M. D. Furn.,6730-42 Cot.Gr.

COUCH — Curved, tufted, powder blue; cocktail table, drapes, Fai. 6360.

PAY BAL. DUE—3 rms. furniture; $150. S S Household Furn., 746 E. 71st.

HI GRADE slightly used all wool rugs—All kinds, sizes. Caravan, 5046 Montrose.

GRANDFATHER CLOCK—Reasonable. HEMLOCK 2008.

9 PC. din. rm. set with lge. mirror; exc. cond. 1514 W. Garfield-blvd.

USED RUGS—Good condition; all sizes; Orientals, Chinese, Wiltons. 1249 Devon.

INNERSPRING mattress and Simmons Ace spring. Rogers Park 5904.

VENETIAN blinds—13 wood; all white; good cond. Ambassador 2335.

FINE silver tray, 29x17, grape patt.; barrel chair, perf. cond. Amb. 0161.

BEDROOM SET—6 piece walnut.
MR. LEE, SUPERIOR 2323.

T. T. STOVE, maple dinette set, day bed, mandolin. Craw. 5356, after 4.

HOME FURNISHINGS & FURNITURE

REAL BARGAINS AT JOHNSON FURN. CO.
CHICAGO'S LARGEST Sample Furn. Dealer
5 FLOORS OF NATIONALLY KNOWN QUALITY FURNITURE
OPEN DAILY TILL 9 P. M.
DEALERS INVITED. NOTE PRICES.
3 PC. BEDROOM SETS...FROM $49.00
2 PC. PARLOR SETS....FROM 39.00
SOFAS & LOVE SEATS..FROM 29.00
STUDIO COUCHES......FROM 18.00
PULL-UP CHAIRS.......FROM 5.00
BED SPRINGS.........FROM 3.00
LOUNGE CHAIRS........FROM 19.00
MATTRESSES ....FROM 6.00
LAMPS, MIRRORS, END TABLES, DESKS, ODD BEDS, COCKTAIL TABLES, DRESSERS, CHESTS, PICTURES. PRICED FOR QUICK SALE.
TWO SHOWROOMS
203 E. OHIO-ST.
TERMS. DEL. 9020.
4750 WASHINGTON
AT CICERO-AV. COL. 9609

OPEN TODAY, THURS., TILL 9 P. M.
DIRECT TO THE PUBLIC
TREMENDOUS FURNITURE CLEARANCE SALE AT Terminal Warehouse Furniture Outlet
Samples, odds and ends, from Rockford, Grand Rapids, Karpen, Kroehler, Stewardstown, Mohawk, Gullistan and other famous makes.
Rollaway cots, compl. with matt..$10
Hollywood beds, large asst....from $18
Dinette sets, never before.......$19
Studio couches, spring const..from $24
Sofas, all styles, beau. fabrics....$44
Bedrooms, 3-4-7 pc. sets......from $44
NEW DE LUXE 3 RM. OUTFIT..$139
Coal, gas and combination stoves, fireplaces, desks, lamps, end and cocktail tables, junior floor and table lamps. No finance company to deal with. 12 months to pay. Dea. 7775-7776.
775
W. JACKSON-BLVD.
Open Mon., Tu., Thurs., Sat., 9; Sun., 5.

USED RUG MART
COME IN AND SEE CHICAGO'S LARGEST STOCK OF NEW, USED, AND SAMPLE RUGS, 2,500 YDS. PRE-WAR STAIR CARPET, ALL WOOL, 9X12 RUGS AND BROADLOOM CARPETS, 9 FT. AND 12 FT. WIDE PLAIN AND FIGURED PATTERNS. 3 STORES TO SERVE YOU.
CASH OR TERMS.
AMERICAN PNEUMATIC CARPET CO.
NORTH SIDE. SOUTH SIDE.
3308 W. North. 7439 Cottage Grove.
MAIN PLANT.
3920 W. ARMITAGE.
Open Thurs. and Sat. Evenings Until 9.

WANTED—RELIABLE PARTY
TO TAKE OVER for BALANCE DUE Beautiful 3 Rooms of Furniture; Like New Parlor Set, Bedrm. Set, Dining Set, Rugs, Lamps, Tables, Pictures, Mirrors, Dishes, Glassware, etc., all for $148; Cash or Terms, $2 Weekly; Free Delivery. NO FINANCE CO. TO DEAL WITH. IRVING FURNITURE OUTLET.
7839 S. HALSTED
Op. Tues., Thurs., Sat. to 9. Sun. to 5.

CAN YOU TOP THIS?
TO BE SOLD AT ONCE.
3 compl. rms. mod. furn., 3 pc. bedrm. set, liv. rm., dinette, lamp, pictures, etc. ALL FOR BALANCE DUE OF $149. TERMS FREE DELIVERY. OPEN EVENINGS, SUNDAY UNTIL 5 P. M. MEYER'S FURNITURE HOUSE.
4100 W. ROOSEVELT-RD.

Innerspring Mattresses
All sizes. Also Misc. Furniture Mart Samples at Greatly Reduced Prices.
MORRIS FURN. CO., INC.
N. W. COR., 47TH & COTTAGE GR.
SALE AT ABOVE STORE ONLY.

—BUSINESS OPPORTUNITIES—

ATHLETIC Boxing Club—Low price for quick sale. Michigan 8240.

BARBER shop — 3 chairs; new equipment; good going business; with or without livg. quarters. 4073 S. Archer.

BARBER SHOP—Estab. 18 years. 3667 Archer-av.

BARBERSHOP—2 chairs; estab. 50 yrs. 1910 Harrison. Sun. 10 to 12.

BEAUTY shop—Sheridan-Wilson dist.; best location on north side; 10 booths; all modern; estab. 18 yrs.; good business. Edgewater 4041.

BEAUTY shop—Well equipped; modern fixtures; estab. business; S. W. side. Reasonable. Chesapeake 2647.

BEAUTY shop—Eqpt., modern, partitions, electric dryers, chrome chairs, etc. STRAUSS Beauty Supplies, Rad. 0384.

BEAUTY salon—With attractive 3 rm. apt. Rogers Park district. Hol. 4485.

BEAUTY Shop—Estab. 6 yrs. Good income. Exc. location. Rockwell 8033.

BEAUTY shop, W. 63d-st.—Liv. qtrs.; 2 opers. will stay. Cox Co. Dea. 1057.

BEAUTY salon—6 booths; mod. equip.; going bus.; sacr. Rogers Pk. 5701, eves.

CIGARETS, candy, notions, ice cream store—Good location. Spaulding 0159.

CLEANING and dyeing store—Completely equipped; established 10 years; reas. 1445 E. 55th-st. Plaza 1274.

CLEANING store—S. side location; doing very good bus.; must sell because of health. Address M G 579, Tribune.

CLEANER—Clothes, hats, etc.; nr. loop; sacrif. McCarthy Co., Michigan 6537.

COCKTAIL lounge—With 6 rm. apt., 2 c. gar.; rt. $80; inc. $3,500 to $4,000. See at 2807 N. Cicero-av. "The most beautiful Lounge in Chicago." Then make offer to Lee Agency, Sta. 4444.

DELICATESSEN — Groceries, fruits and vegetables; stock over $10,000; high sales; can improve; long lease; Near North Side; at transfer corner. Address M K 346, Tribune.

DELICATESSEN—Income $3,000. Rent $40 including living quarters. See at 1847 W. 63d-st. Then make offer to Lee Agency, Sta. 4444.

DELICATESSEN for Sale—Reasonable; living quarters in rear. 444 E. 75th. Phone HUDson 2097.

DELICATESSEN—Fountain lunch; good going bus.; reas.; West. Nevada 10196.

DELICAT.—SWEDISH; 4 refrig.; frozen foods; 4 rooms, bath. 4606 N. Kedzie.

DELIC.—Doing over $500 weekly; 3 rm. htd. Barg. Terms. 6522 S. Ashland.

DELICATESSEN—Good going business; well estab. 10735 S. Michigan-av.

DONUT-Sand. shop—Stainless steel eqp. Nets $150 wk. 6 da. Pr. $3,750. Tms. Englehart Co., 7046 Stony Isl. Dor.4141

DRUG store—Live, mod.; near No. side hotel; good opport. for live wire; long lease; good bus. Owner ill, must retire; $5,000 cash, bal. on E-Z terms. Address E 390, Tribune.

DRUG store—Gary, Ind.; colored clientele. Profit. Old estab. Good lease. Owner retiring. Address N B 385, Tribune.

ESTABLISHED postage stamp route—New shipment machines. Went. 1886.

FOOD mart—Rent $40 mo., over $800 wkly bus.; open 8 a. m. to 7 p. m., closed Sunday; big stock. 6600 S. May.

GASOLINE super service station and property, N. W. side; enclosed greasing pits, auto wash and office building; 1st class equipment; average 20,000 gal. a month; leaving for service; must sell. B. Swenson,
ROMANO REALTY, MER. 1500.

GARAGE EQUIPMENT.
½ ton chain hoist; 1 bench grinder and buffer comb.; one ¼ inch electric drill; 2 pr. micrometers. All practically new. 668 N. Wells-st.

GIFTS, costume jewelry—Stock, fixtures, lease; $900 cash. 4948 Sheridan-rd., at Argyle, after 1 p. m.

GIFT SHOP—Novelties; nice location; near theater. 2040 W. Division.

CIGAR stand—Concession, in large tavern and bowling alley on near west side. A. A. store, good cigarette quota. Business ability and references required. Address N A 284, Tribune.

GROCERY STORE — Doing good bus.; well est.; compl. stock; 2 elec. display cases; steam heat. Other business. Reasonable price. 1205 E. 44th-pl.

GROCERY-delicatessen—IGA store; corner location; good business. 901 W. 51st-st. Livingston 3365.

GROC. mkt.—Cor. loc.; same owner 37 yrs.; 4 rs., bath. Rt. $50. Pr. $3,500. Englehart Co., 7046 Stony Isl. Dor.4141

GROCERY-DELICATESSEN—Good income; exc. loc. Hol. 8335, afternoons only.

HAMBURGER stand—Choice loc.; barg.; need meat conn.; closed; sac. $4,000. Kane Co., 828 N. State. Sup. 3448.

HAND LAUNDRY — Equipt with curtain stretcher, flute machine, washer, wringer, auto. h. w. heater, tumbler, 1 press; store 120 ft. long; plenty room for mangle-shirt unit; also wet wash; growing business; $5,000 cash. Partners disagree. Ph. Van. 6868.

HOTEL—42 rms.; near steel mills; some transients; rt. $85; long lease; inc. $600. Must sell today account illness; $1,500 cash required. Ross Co., 663 N. State.

ICE routes—3 trucks; southwest suburb; established business; must sell account ill health. Belmont 5634.

ICE CREAM PARLOR.
866 MILWAUKEE. HAY. 9820.

LADIES' SPECIALTY SHOP—N. S. Est. bus. catering to hi-class naborhd. trade. $25,000 cash plus inventory. Retiring. Address M G 351, Tribune.

LIQUOR store—Large bar; income $8,000 mo.; Northwest; priced right for quick sale. Associated Bus. Brokers, Hyde Pk. Bank Bldg. 1525 E. 53d-st. BUTTERFIELD 1144.

LIQUOR and bar combination store—Well established, profitable business; 22 years same place. Keystone 10102.

LOAN BANK — JEWELRY, LUGGAGE, CLOTHING; 30 YRS. SAME LOCATION. ANNUAL INCOME $20,000; ONLY RESPONSIBLE PARTIES NEED REPLY. ADDRESS N A 307, TRIBUNE.

LUNCHROOM—Fully equip. soda fountain; going business; low rental; $500 down. Inq. hotel lobby, 4301 Broadway.

MEN'S furnishings—Excel. money maker; S. Side. Assoc. Business Brokers, 1525 E. 53d-st. Butterfield 1144.

MILLINERY STORE—Estab.; large stock. S. W. side. PROSPECT 9794.

NEWSSTAND FOR SALE—Argyle and Sheridan, or call Dorchester 10057.

PORTRAIT studio—Well equip.; good stock supplies; money maker; 100% location. Merrimac 6124.

RADIO store—Estb. 18 yrs.; ideal loc., W. sub.; Zenith, RCA, Emerson, Stromberg agency; comp. stock records, parts, P. A. and test equip.; 2,200 tubes; real buy, $7,300. Berwyn 103.

RESALE SHOP—N. CLARK-ST.; price $800. McCarthy Co., Mich. 6537.

REST.—Seats 16, about $85 day bus.; easy to handle; rt. $40; pr. $2,000. Englehart Co.,7046 Stony Isl. Dor.4141.

RESTAURANT and liquor store—Fully equipped; transf. cor.; reas. Bev. 4122.

RESTAURANT—In hotel. New, decorated. Seats 36. Very reas. 1153 W. Adams.

RESTAURANT—No. side; seats 26; apt. and bath. 4533 Ravenswood. Sun. 6416.

—BUSINESS OPPORTUNITIES—

RESTAURANT AND COCKTAIL LOUNGE.
Loop location. Lunch and dinner service only. No Sun. or hol. Air cond. Seats 175. Annual bus. $225,000, price $45,000, cash req. $30,000. For appt. call Mr. Gustave, Har. 5050.

RESTAURANT for sale—In Rockford, Ill. Completely equipped, also soda fountain & juke box; weekly gross average, $700.00; living quarters, 5 rooms; 3 year lease; closed Sundays; price $3,500. Ph. Main. 4695 or Address B F 43, Tribune.

RESTAURANT and cocktail lounge—Modern, fully equipped. Cash required, $15,000. Location, 3929 W. Madison. Phone for appt. Ran.2807, Mr. Hanson

RMG. hse.—30 rm.; guest house in Gold Coast; beau. furn.; 5 yr. lse. Profit $350. Need $5,000 cash down.
CAPPS CO. SUPERIOR 6160

ROOMING house — $5,500 buys an $8,600 yr. bus.; rent only $225 mo. Near 66th-Normal. Call agent, Frear-Delaplane Co. [Kickert.] Hyde Pk.7000.

ROOMING hse.—Estab. 30 yrs.; 45 small units; $15,000 inc.; hi. class tenants; newly dec., nicely furn.; stm. ht.; E. 48th-st., nr. I. C.; sale or lse. Bou. 1691.

ROOMING HOUSE—36 units; south side; colored; $7,500 full price; 15 year lease; rent, $275. Will net $4,500. Randolph 4136.

RMG. hse.—40 rs.; 5 yr. lse.; $300 profit. Corcoran Co., 48 W. Division.

RMG. htl.—1803 Van Buren; rt. $35; price $950. McCarthy Co., Mich. 6537.

SHEET metal, heating, gutters—Equip., stock; gd. bus.; sick. Bel. 9165.

SHOE repair—Landis K. stitcher, 400 line. F. New. 4291, 8 to noon, 6-8 p.m.

TAVERN WITH BLDG.
Good business; located on 63d-st. nr. Kedzie; brick, 6 rm. flat above; will take approx. $6,000 to handle, all stock included. Call Mr. Stevens, Rep. 7520 or 2944 W. 63d-st.

TAVERN and package store—N. W. side; very good buy, very good business; reason, leaving town, have other business. Clear net profit bet. $1,200-$1,500 mo.; good lease; price $5,000; plus lg. stock. Address N A 330, Tribune.

TAVERN—Circumstance forces sale of beautiful, new, modern bar, heart of Uptown district; $5,000 including open stock. Longbeach 8925 after 6 p. m.

TAVERN—Modern lounge; newly equipped; in large North Side hotel. Can be seen daily from noon until 2 p. m. 5009 Sheridan-road.

TAVERN—So. side; white; $40,000 yr.; nets $1,200 mo.; price $7,500 plus stk. KANE CO., 828 N. STATE. SUP. 3448.

WELDING and steel sheet fabricating plant—Completely equipped with 135 ton press brake; located in Cicero; $25,000. Neiburger, 160 N. La Salle. Ran. 3130.

WIPING RAG LAUNDRY.
Now operating full production with government and civilian contracts. Unusual profit opportunities.
MR. SHULMAN. HUM. 4600.

LAWNDALE machine works to be sold as a unit. 6 lathes, 2 radial drills, 1 planer, 2 upright drills, 1 boring mill, 1 boring machine, 1 heavy barsaw, 1 turret lathe.
Tools to fit all machines.
SEE LOUIS SIMA AT LAWNDALE AUTO SALES, 3552 OGDEN-AV.

LIST WITH US.
HOTELS, APTS., RMG. HSE.
ALL TYPES AND SIZES.
MORRIS R. DE WOSKIN & CO.
105 W. Madison, Suite 1905. Ste. 9891.

OWN YOUR OWN BUSINESS—STEAM TABLE in tavern offered to responsible party at very small investment. Apply at once. 555 W. Madison.

"5c TO $1.00" Variety Store — Short hours. Inc. $35,000-$40,000. Pr. $6,500 on trms. Lee Agency, 111 W. Wash. Sta. 4444.

WANTED—Reliable couple, man, woman, to lease fountain and lunch. Real post-war oppor.; on good transfer corner. Address M G 255, Tribune.

Partnerships and Investments

LONG estab. retail chain can use funds for further expansion; small or large amounts at 1% interest per mo., payable monthly; principal repayable on 24 hr. notice; positive security. Write Flax Ziegler Co., Certified Public Accountants, 77 W. Washington-st., Chicago.

— Business Service —

DO YOU NEED a Los Angeles branch mgr.?—Chgo. executive, 38, expd. in mdsg. and mfg., moving to L. A. permanently in Aug., desires to represent Chgo firm. Address F 504, Tribune.

WE redesign or create metal items, supply dies and take care of production. MR. LIVINGSTON, WABASH 0121.

MFR'S. REPRESENTATIVE—Chicago or midw. area. Public rel. & varied mdsing. exp. Address E 397, Tribune.

RADIO SCRIPT, manuscript, copy work, mimeo., typing, addressing. Dea. 1876.

WHY DECORATE?—Clean walls, ceiling, woodwork. Briargate 4685, after 5.

1,000 RAISED letter bus. cards....$2.50 Dollar Ltr. Svc., 180 W.Wash.Cen.4664

— Manufacturing —

Capacity—Open Now
AUTOMATIC SCREW MACHINE.
TURRET LATHE.
DRILL PRESS.
ASSEMBLY.
AUTOMATIC PAINT SPRAYING EQPT.
IMMEDIATE PRODUCTION
If tools are available.
VAN. 6800. F. P. EINECKER.
METAL SPECIALTIES MFG. CO.
3200 CARROLL-AV.

WAR WORK WANTED
FOR AUTOMATIC SCREW MACHINES. CAPACITY UP TO 1 IN.; 6 SPINDLE ACME GRIDLEYS, BROWN & SHARPES AND DAVENPORTS.
ADDRESS N A 561, TRIBUNE

PIPE FABRICATING
Threading, cutting, beveling, bending, flanging, forming, drilling, tapping, special threads. Special machining to prints. Assembling for railings, etc.
TYNE CO. NEVADA 0100.

CUTTING TO LENGTH
BAR—TUBING—PIPE
CAPACITY TO 24 IN. DIAMETER.
TYNE CO. NEVADA 0100.

THREAD ROUGHING
for gauge mfrs. Save time on your thread grinding operations.
TYNE CO. NEVADA 0100.

FURNITURE FACTORY—To mfr. magazine baskets, finished or unfinished; can use all or part of output; can supply material if necessary; year round production. Address M G 592, Tribune.

TIME and help available to do your white metal casting; solid or slush; white brass or C. T. We also specialize in making bronze molds and models. Address M K 553, Tribune.

ACME THREADING
Facilities for producing full Acme or modified Acme threads; work wanted.
TYNE CO. NEVADA 0100.

THREADING
British and American Standard Whitworth, Briggs, USS, on tubing, bar, and pipe. TYNE CO., NEVADA 0100.

MFR. has open time—Can mfr. your item complete including assembly. 15,000 sq. ft. and machinery for war work or post-war items. Arm. 2062, Mr. Anderson.

PACKAGING WORK WANTED.
Well equipped food plant can take on complete carton or bag packaging. Calumet 3535.

THREAD MILLING WANTED
for 6x48 Pratt & Whitney thread milling machine. BERKSHIRE 5142.

OPEN time on lathes, welding machs. Performance Engin'r'g & Fillmore Welding Co., 3225 W. Fillmore. Sac. 2464.

OPEN time on auto. screw machines, 00-02; also hand screw and second operation. Armitage 10482.

WANTED.
PRODUCTION ARC WELDING WORK ON MILD STEEL. GRACELAND 4242.

AVAILABLE time open—Arc and gas weldg. Alcan Welding Co., Arm. 8153.

QUICK deliveries—Drilling, tapping, eng. lathes, hand scr. mach. Hum 7217.

CLICKING time open—Leather or fabric. Address N B 487, Tribune.

— Wanted —

WANTED—MACHINE SHOP.
Complete with toolroom; about 75,000 sq. ft.; with punch presses, No. 4, and smaller. Confidential.
Address M K 301, Tribune.

STATIONERY—GREETING CARDS.
Private party will pay cash for good going store. Prefer Loop or North. GOULD, phone Randolph 0855. Address M K 344, Tribune.

PRINTING PLANT.
Private party will pay cash for med. size going plant. Phone Lakeview 1278. Address M K 345, Tribune.

CANDY SHOP WANTED.
On N. or N. W. side. Call after 3 p. m. WEL. 3231 or BIT. 2066.

EX-GI—Wants another veteran who knows gearing to go in business with him. References exchanged. Plaza 3179.

WANTED to buy—1 or 2 man meat market; north. Write full particulars to manager, 3036 Broadway.

WE PAY CASH FOR YOUR BUSINESS. MARSHALL SALES. AND. 5346.

WTD. to buy—Auto agency with bldg.; large space. Address N A 481, Tribune.

SMALL bus., gifts or what?—Under $1,000, N. or N. W. Buckingham 8023.

WE SELL OR BUY YOUR BUSINESS. DELMONT CO. BIT. 2584.

WANT small tavern on hiway—Nr. Chgo. or other town. Address B O 7, Tribune.

CASH PAID FOR YOUR BUSINESS. Quick action. Ace Auct. Canal 8625.

JEWELRY, DIAMONDS, OLD GOLD

CASH FOR YOUR DIAMONDS
HIGHEST PRICES PAID
Old Gold, Pawn Tickets Bought. Member Chicago Assn. of Commerce.
AMERICAN DIAMOND SYNDICATE
37 S. WABASH-AV. 3D FLOOR.

GET OUR CASH PRICE
BEFORE SELLING.
Diamonds. Watches. Pawn Tickets.
THE U. S. LOAN BANK.
10 N. CLARK-ST. 6TH FLOOR

DO YOU WANT MORE CASH?
We pay highest current prices or make loans on your diamonds and jewelry. ILLINOIS STATE PAWNERS ASSN. SECOND FLOOR, 140 N. DEARBORN.

FULL value for diam., watches, old gold. ROMACK DIAMOND EXCHANGE, 7 W. MADISON, AT STATE, RM. 501.

WE PAY HIGHEST PRICES FOR GOLD DIAMONDS, JEWELRY, WATCHES. LLOYD J. BUTLER, 133 N. CLARK.

ILL. Diamond Syn.—Cash dia., old gold, pawn tick. Dea. 8711, 5 S. Wab. R. 612.

.97 CT. DIAMOND in man's ring, $87. Levinson's Loan Bank, 739 N. Clark-st.

HORSES, HARNESS, AND WAGONS

GREENTREE—Will have several box stalls available June 1; board your horses with the best in the best. H. H. Wadler, Mgr., RIVER GROVE 583.

8 YR. thorough Gelding for sale or trade for buggy horse—500 Grant-st., North Aurora. Tel. Aurora 24515.

5 GAITED black gelding—6 yrs.; well mannered; absolutely sound. Call June Kaiser. Greenleaf 9317.

—INSTRUCTION—

COMPLETE BEAUTY COURSE.....$100 New Fashion, 3304 Lincoln. Buc. 7070.

—LOANS—PERSONAL & BUSINESS—
—Personal, Property, Salary—

NEED A LOAN? Apply By Phone!
To get cash quickly—$50, $100, $200 or more—come to Household for a salary, car, or furniture loan. We require no endorsers.
QUICK PHONE SERVICE
For cash in a hurry—Phone first. Tell us how much you need, then come in for the money.

YOU GET	3 payments	6 payments	9 payments	12 payments
$ 25	$ 8.85	.....	.....	.....
50	17.69	$ 9.24	$ 6.43	$ 5.03
75	26.54	13.86	9.65	7.55
100	35.38	18.48	12.87	10.07
125	44.18	23.08	16.06	12.56
150	52.98	27.66	19.23	15.04
200	70.53	36.78	25.56	19.96
250	88.08	45.89	31.86	24.87
300	105.62	55.00	38.16	29.76

Payments include charges at the rate of 3% monthly on that part of a balance not exceeding $100 and 2½% on that part of balance in excess of $100. This rate is less than the lawful maximum on loans of more than $100.
LOOP OFFICES:
180 W. Jackson-blvd. HAR. 7896.
100 W. Monroe-st., 7th flr. STA. 1777.
111 W. Washington, R.253. FRA. 1087.
5 S. Wabash, 13th flr. STA 0151.
NORTH:
1737 Howard-st., 2d flr. ROG. 8320.
4554 Broadway, 2d flr. LON. 7163.
3150 Lincoln-av., 2d flr. LAK. 8844.
NORTHWEST:
2800 Milwaukee-av., 3d flr. CAP. 3440.
4704 Irving Park, 2d flr. PEN. 4570.
SOUTH:
6856 S Halsted-st., 2d flr. ABE. 4060.
841 E. 63d-st., 4th flr. PLA. 3360.
SOUTHWEST:
2355 W. 63d-st., 2d flr. REP. 4472.
6255 S. Ashland, 2d flr. HEM. 4510.
ROSELAND:
11106 S. Michigan, 2d flr. COM. 3880.
SOUTH CHICAGO:
9204 S. Commercial, 3d flr. SOU. 0103.
WEST:
1 N. Pulaski [Craw'd], 5th. KED. 0704.
OAK PARK:
1140 Lake-st., 3d flr. EUC. 503.
Chicago Phone AUStin 0474.
CICERO-BERWYN:
6012 Cermak-rd., 2d flr. CIC. 6400.
Berwyn Phone, BERwyn 1800.
HOUSEHOLD FINANCE CORPORATION.

L O LOANS N S

HOW YOU CAN GET $25—$100—$200—$300 At Local Loan on your Signature Only—QUICKLY and BY TELEPHONE NO RED TAPE
Phone the LOCAL office nearest you from the privacy of your own home. Arrange for your loan by phone. Then come in, sign, and the money is yours. NO red tape at LOCAL LOAN! Repay any time within 12 months and pay only for the time you keep the money. If you have been refused a loan ANYWHERE, phone or stop in at LOCAL, where more than two million loans have been made to working men and women. In Chicago it's LOCAL—Ask ANYBODY
UNDER STATE SUPERVISION
OPEN DAILY UNTIL 5:30.
1 O'CLOCK SATURDAYS.
LOOP OFFICE.
7 W. Madison, at State. Randolph 8400
NORTH SIDE.
1212 N. Ashland, at Milw. BRU. 3100
4013 Milwaukee, at Cicero. AVE. 1400
3204 N. Central, at Belm't. AVE. 4200
4802 N. Western, at Law'ce. LON. 2161
SOUTH SIDE.
4658 S. Ashland, at 47th. YARDS 4870
321 W. 63d-st., at Green. ENG. 7800
7912 S. Halsted. RAD. 4500
11054 S. Michigan. PULlman 7500
1555 W. 79th-st., at Ashland. Hud. 2900
WEST SIDE
8 N. Ogden. SEEley 3700
[At Madison and Ashland.]
1 N. Pulaski, at Madison. KEDzie 5900
[Oak Park phone, Euclid 6163.]
4800 W. Cermak. ROCkwell 8000
[Cicero phone, CICero 6210.]
LOCAL LOAN CO. FOR QUICK LOANS

CASH 'TIL PAY DAY
$20 FOR 30 DAYS
COSTS ONLY 60c
Why bother friends? When you need a little extra cash to tide you over, call Commonwealth. No credit inquiries made of your friends or relatives.
LOANS ON YOUR OWN SIGNATURE
Any man or woman, office or factory worker, who can repay monthly, is eligible for a loan at Commonwealth on his signature alone or car or furniture.
LOANS "While You Wait"
For quick war time service, phone first . . . the money will be waiting when you reach the office.
LARGER LOANS AT Equally Attractive Rates
Larger loans, $100, $200, $240, or more, are repayable in convenient monthly instalments. Just phone us for payments on amounts not shown.

CASH YOU RECEIVE.	3 mos.	6 mos.	12 mos.
$ 60	$21.21	$11.08	$ 6.03
100	35.35	18.46	10.05
140	49.49	25.84	14.06
220	77.66	40.52	22.01
240	84.67	44.16	23.98

These payments include all charges—3% monthly on balance $150 or less; 2½% on balance above.
9—OFFICES—9
1791 HOWARD, at Clark, Room 312. ROGers Park 0754.
4803 LINCOLN-AV., corner Western, at Lawrence, R. 208. LONgbeach 3456.
3166 LINCOLN-AV., corner Ashland, at Belmont, R. 244. BITtersweet 3360
4013 MILWAUKEE-AV., corner Cicero, at Irving Pk., R. 301. AVEnue 0443.
6352 COTTAGE GROVE-AV., at 63d. Room 200. HYDe Park 3675
936 WEST 63D-ST., at Sangamon, Room 1. ENGlewood 1711.
1 N. Pulaski [Crawford at Madison], Room 415. VAN Buren 5040.
137 N. MARION-ST., at Lake, R. 204. Chicago phone, AUStin 1614. Oak Park phone, VILlage 6886.
6346 W. CERMAK-RD., cor. Ridgeland, Chicago Ph. Law. 2881. BERwyn 371.
COMMONWEALTH LOAN CO.
UNDER STATE SUPERVISION.

SALARY LOANS YOU CAN BORROW $10 to $300
on YOUR OWN SIGNATURE to pay old bills, income taxes, and meet emergency situations. We specialize in SALARY LOANS to employed men and women, including Civil Service and Government employes. We also make
AUTO AND FURNITURE LOANS
Loans made on your first call. No deductions. Convenient monthly payments.
SAVE TIME
PHONE YOUR APPLICATION
IMPERIAL CREDIT COMPANY
Call at the nearest of these seven convenient offices:
LOOP
8 N. Dearborn at Madison, 2d. Fra. 6141
SOUTH
6317 S. Halsted, nr. L sta. Eng. 4010
3200 W. 63d at Kedzie, 2d. Pro. 6600
SOUTH CHICAGO
9152 Comercial, 2d fl. Bay. 4700
WEST
7 S. Pulaski [Crawford]. Nev. 7060
NORTH
1548 Belmont at Ashland, 2d. Wel. 6700
4802 Broadway at Lawrence. Lon. 5188

MONEY TODAY OR TONIGHT
Salary, Auto, Furniture Loans
Civil Service and Government Employes given special attention.
JUST PHONE
CITIZENS LOAN CORPORATION
5 E. Jackson at State. WAB. 5600
6240 Cottage Grove-av. FAI. 0600
5967 W. Madison, at Austin. AUS. 7300
749 W. 63d-st., at Halsted. NOR. 5700
3401 Diversey, at Milwaukee. SPA. 4300
1608 W. Belmont at Ashld. LAK. 7300
6708 Stony Island-av. BUT. 8700
EST. 1905.
Neighborhood Offices Open EVERY EVE. TO 8:00 P. M.

PERSONAL LOANS
$25.00 TO $300.00
SALARY LOANS to men and women. Single or married, steadily employed, on their own signature.
ALSO
FURNITURE AND AUTO LOANS.
You may borrow $25 to $50 or as much as $100, $200, $250 or more. QUICK. CONFIDENTIAL SERVICE.
C. C. ERD
CENTRAL 4733
7 S. DEARBORN-ST. SUITE 616

LOANS
SALARY—AUTO—FURNITURE
$20 TO $300
PROMPT—CONFIDENTIAL SERVICE.
T. B. WARD, INC.
8 S. Dearborn Randolph 2060

LOANS—$10 to $300. L. T. Baker & Co. 30 W. Washington, R. 1407. Ran. 8151.

—LOANS—PERSONAL & BUSINESS—
—Personal, Property, Salary—

ANY MAN or WOMAN
Single or married, who is employed, can borrow from $10 to $300 from us without delay.
WE ALSO OFFER SHORT TERM LOANS TO TIDE YOU OVER UNTIL PAY DAY
WE FINANCE
COAL PURCHASES
BUSINESS COURSES
TECHNICAL COURSES
TOOL PURCHASES
or other necessary purchases or past due obligations. Monthly payments. Dates and amounts of payments to suit your convenience. Private interview rooms.
FAMILY LOAN CORPORATION.
LOOP.
202 S. State-st., cor. Adams, Century Bldg., Rm. 301. Telephone Wab. 3994.
LOGAN SQUARE.
3147 W. Logan-blvd., cor. Kedzie. 3d fl. Near "L" terminal SPAULDING 4190
NORTH SIDE.
6349 N. Western-av., corner W. Devon. Rm. 206. Devon Bldg. Tel. BRI. 4121.
WEST SIDE.
4806 W. Madison-st., nr. Cicero, next to Walgreen's. Tel. MANsfield 4211.
SOUTH SIDE.
758 E. 79th-st., cor. Cottage Grove-av. Rm. 206. 2d floor. RADcliffe 6800
SOUTH CHICAGO.
9113 S. Commercial-av. Lincoln Bldg., Rm. 10. REG. 6336.
BLUE ISLAND.
13018 S. Western-av. Dial Operator Blue Island 86.
HARVEY OFFICE.
164 E. 154th-st.
Dial Operator, Harvey 814.

— Business Loans —

$350 TO $150,000
to manufacturers, foundries, stores, restaurants, taverns, dry cleaners, laundries, or for any business purpose. Also
TO BUY A BUSINESS
QUICKEST SERVICE. LOWEST RATES. Central 6053. 111 W. Monroe-st. Chas. ASK FOR MR. MILLS.

$300 TO $100,000.
F. Boland, 9 W. Washington. Fra. 1966.

—FINANCIAL—

WE settle your debt in full. Mercantile Adj., 308 W. Washington. Fra. 8757.

HEIRS—Cash for legacies, trusts, claims, Probate Fin., 155 N. Clark. Cen. 3032.

—MACHINERY AND EQUIPMENT—
—For Sale—

5 H. P. DIAMOND GRINDER.
18-WARNER SEVASEY T. LATHE.
FOSTER LATHE.
CHICAGO LATHE.
4 SP. DRILL PRESS DROP HAMMER.
2 RIVETERS.
3 AIR COMPRESSORS.
2 PUNCH PRESSES.
LOT OF D. C. MOTORS.
Sold in lots only.
S. FABER. WHITEHALL 4800.
RUSSELL ELECTRIC CO.
340 W. HURON.

DUE TO CONTRACT COMPLETION.
1—20 inch motorized Q C lathe with taper attachment.
1—h. d.-b. g. Baker drill press.
1—Barnes drill press, 21 inch.
1—Pratt & Whitney No. 10 miller.
1—Eckstrom rotary mill—3 spindle vertical.
1—Small air compressor.
1—Denver furnace.
All in exc. condition, ready to run.
MONROE ACME CO.,
215 N. ABERDEEN.

ONE Do-All Zephyr Hi-Speed Saw, new 1944, used only 60 days. 25¾" throat, 12" work capacity, 30" square tilt table, saw guides from ⅛" to 1". With Speedmaster variable speed pulley, delivers 1,250 to 5,000 feet per minute. Includes all attachments suitable for pattern work, light metals, aluminum, brass, plywood, and plastics. MILLS INDUSTRIES, Capitol 4000, ext. 245.

200 T. GAP PRESS, 84 INCH
AIR COMPRESS. SURF. GRINDER, S. B. LATHE, HACKSAW, ROLLER HANDSCREWS, GEAR GEN., SCALES CYL. BORER, ARB. PRESS, T. C. grind PUMP, DRILL PRESSES, HAND MILL, HARD TESTER, VER. MILL GRINDER. APTS. & EVES. VISITORS WELCOME. ARMITAGE 3849. 1831 N. WESTERN.

SALE
Complete Machine Shop Eqpt.
Lathes, shapers, surface grinders, tool grinders, turret lathes, hand screw machines; all under power. Inspection at 4200 Indiana-av. Mansfield 9096.

B&S auto. screw machines—1¼", 2¼" M. D. G&E shapers; No. 2 W&S screw machine; M. D. drill presses and radial drills, lathes, mills, hacksaws, grinders, planers. All machines located at Clinton Machinery Co. plant, 3830 S. Wood-st. Grovehill 1657.

SELLING out completely—Going into service, 4 lathes, new torch weld outfit, power saw, straight edge, 2 elec. drills, filing cabinet, desk, chair set, misc. small tools.
Modern Machine Rebuilders,
502 S. Cicero. Estebrook 2403.

For Sale—One 24 inch Smith & Mills shaper, motorized, in good condition. 5453 W. Lake-st.
COLUMBUS 0565

IN STOCK—NEW
FANS—BLOWERS
ventilating equipment of all kinds installed complete.
Edison Elec. Co., 743 W. Lake, S. E. corner Lake and Halsted. And. 5373.

WALKER TURNER radial saw with base —1¼ h. p. 220 v.; used only 15 days; $435. Also new Famco 20 ton arbor press, $115. Will consider trade for wet or dry belt sander or router. Monroe 2330.

1 NO. 5 COCHRANE-Bly metal cutting saw with saw sharpening machine; extra blades; Klemm metal cutting band saw Frisch Corp., 1400 Wabansia-av. Brunswick 7440.

NEW—IN STOCK.
ELECTRIC MOTORS
Single and three phase
ALLIED MACHINERY & SUPPLY CO.
848 W. MONROE. FRA. 9874.

IN STOCK—NEW
Fans, blowers, welders, pumps, motors, and electrical equipment of all kinds. Edison Elec. Co., 743 W. Lake, S. E. corner Lake and Halsted. And. 5373.

AIR COMPRESSORS
New; 1 to 10 h. p.; immed. delivery. Mandel-Camras Machinery Co., 809 W. Lake-st. Monroe 3143 or 3184.

75 WAREHOUSE TRUCKS
New and reconditioned lift trucks. Industrial, 1225 W. Monroe. Mon. 8354.

1½ H. P. INGERSOLL RAND AIR COMPRESSOR AND MOTOR; USED 3 MOS. $200. NO. 3 MANVILLE ROLL THREADER, $500. HYDE PK. 8327.

1 FOSTER No. 4 handscrew machine, with full set of collets; can be seen in operation. 2950 W. Adams in rear. Van Buren 7131.

GARAGE EQUIPMENT.
½ ton chain hoist; 1 bench grinder and buffer comb.; one ¼ inch electric drill; 2 micrometers. All practically new. 668 N. Wells-st.

BOILER—1½ h. p. high pressure with Presto oil burner; can be seen now in use; $100 for all. Famous Cleaners, 3028 E. Cheltenham-pl.

3 RECAPPING machines—Take all sizes passenger tires, 1 h. p. buffer Canal 3368, 1714 S. Halsted-st.

RD6 CATERPILLAR Diesel Tractor with Athey Bulldozer. Lusk, 224 S. Michigan, Wab. 3022.

NEW gasoline engine power units. 2 and 4 cyl.—8 to 33 h.p. 3145 W. LAKE-ST.

105 FT. Sullivan portable air compressor; also 50 ft. Schramm mounted on pneu. tires. 3145 W. LAKE-ST.

USED Pease Universal arc lamp, automatic blue printing machine, 30"x60" glass cyl. Ph. Austin 6180, ext. 142.

B. & S.—O. G. automatic screw machine —Now operating. Aviation Screw Products, 1307 W. Lake.

IMMEDIATE DELIVERY.
New Lynn Turret for Logan lathe. CALL CENTRAL 5838.

BEE line frame machine—Fully equipped with hydraulic jacks. Pieroni Bros., 1714 S. Halsted-st., Canal 3368.

LAMINATION press with automatic feed. Atlantic 6600.

MONARCH Q. C., B. D. 15x6 eng. lathe. General Mechanical Co., 430 S. Green.

BLOWERS, fans, exhausters—Used, rebit. Gen. Blower, 405 N. Peoria. Can. 6340.

INDUSTRIAL VACUUM CLEANERS AND BLOWERS—Sizes 1 h. p. to Sup 2852.

LOGAN quick ch. lathe, M. D. with mtr. 4433 Lincoln-av., Lon. 1735.

ATLAS bench lathe and drill press and tool and cutter grinder. Vir. 2166.

INDUSTRIAL FANS AND AIR CIRCULATORS—Sizes 12" to 26". Sup. 2852.

AIR COMPRESSORS—½ to 10 H. P. National, 1915 S. State. Cal. 2770.

PRATT-Whitney 13 in. swing lathe mach. Also floor model drill press. Arm. 3979.

— Wanted —

INDUSTRIAL A. C. and D. C. motors and generators from 1 h. p. to 500 h. p.; also industrial fans, blowers, pumps, compressors, speed reducers, and compensators.
ARTHUR WAGNER CO.,
1436 W. Randolph [7], Monroe 7469.

AIR compressor—About 60-100 cu. ft.; gasoline driven; with or without sandblasting equip. Call Estebrook 1133, bet. 8-9 a. m. or Hillside 1689, bet. 10 a. m.-5 p. m.

WANTED—16"x8' TOOLROOM LATHE. NOT OVER 2 YRS. OLD. WILLIAM REID CO., 2271 CLYBOURN. DIVERSEY 3766.

SCALES WANTED
Factory, counting, and platform scales. Beuckman, 2441 N. Pulaski. Alb. 9006.

WE want blowers, fans, exhausters—Used. all types; top prices. We rebuild. Gen. Blower Co., 405 N. Peoria. Can. 6340.

WANTED—A-3W Merrow or late model union special surging machine. V. B. PLASTIC CO. Call Longbeach 8037.

WANT punch presses, 70 to 300 ton, O. B. I. or straight side, geared or belt motor drive. Address N C 345, Tribune.

WANTED—Lightweight punch press with 30x30 inch table. Haymarket 1789.

USED MACHINERY WANTED.
TOP RATES PAID. HAY. 4676.

B. & S. SEMI-auto. hand screw mach., No. 0 or No. 1. Call John, Lin. 4746.

HIGH PRESSURE BOILER WANTED. Phillips, 2629 S. Springfield. Roc. 4700.

TOP PRICES FOR USED MACHINERY AND TOOLS. HAYMARKET 0777.

WANTED—METAL SPINNING LATHE. CAPITOL 3176.

—MUSICAL AND DRAMATIC—

NEW YORK radio night club singer—Opening studio; class-private lessons. For appoint., Webster 3385. Hours 11 a. m. to 8 p. m.

WANTED—3 pc. barn dance orchestra for Sat. night work; hours 10 p. m. to 3 a. m. Call Berkshire 0981 after 6 p. m.

WANTED Chorus Girls, Union Musicians, and girl singers for my summer fair shows. Ernie Young, 155 N. Clark.

Chicago Daily Tribune
THE WORLD'S GREATEST NEWSPAPER
THURSDAY, MAY 31, 1945

Nation Honors Its Soldier Dead—City Joins in Memorial Rites—Clark Arrives from Europe

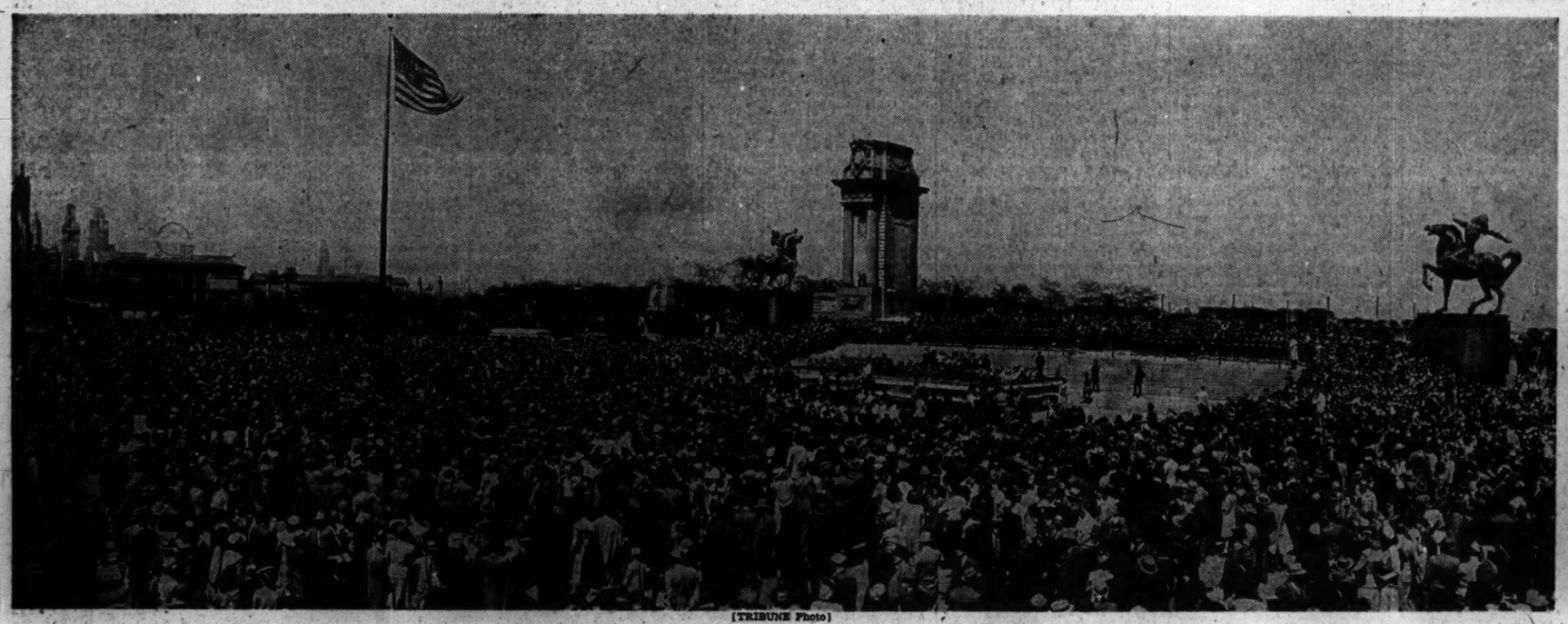

[TRIBUNE Photo]

CROWD IN CONGRESS ST. PLAZA TO WELCOME GEN. CLARK AND HIS PARTY TO CHICAGO AFTER FLIGHT FROM EUROPE.
(Story on page 6)

William (Lord Haw Haw) Joyce on stretcher under guard of British soldiers after capture in Germany.
[Associated Press Wirephoto: By Radio from London] (Story on page 3)

[Acme Telephoto]

While a navy officer assists with a hammer, Mrs. Truman, wife of the President, christens one of two transport planes purchased by Congressional club. Hammer was used after champagne bottle refused to break.
(Story on page 1)

[TRIBUNE Photo]

Donald Piehl, 6, plants a flower on the grave of his grandfather, William Piehl, in Rosehill cemetery while his friends, Jeanne (left) and Jimmy Peters hold flags and watch him at his Memorial day task. (Story on page 6)

[Associated Press Wirephoto: From Signal Corps]

Bodies of Jap soldiers are strewn on ground near Maramas airstrip, Mindanao Island, in the Philippines, after 71 of them staged a dawn banzai attack. Yanks, who lost two killed and seven wounded, are in the background.

[Associated Press Wirephoto: From Signal Corps]

German prisoners of war uncover a mass grave in the citadel of Port Louis at Lorient, France, to exhume the bodies of French civilians who were slain when the German troops took over the area.

[Associated Press Wirephoto]

American soldiers looking for the graves of their friends after Memorial day services in Brookwood cemetery in Surrey, south of London, yesterday. The picture was sent from London yesterday by radio.
(Story on page 7)